

**Bean 2 Roof Addition**  
22 Bramhall Street, Portland, Maine 04102

MEP ENGINEER  
**AKF ENGINEERS**

41 Farnsworth Street, 3rd Floor  
Boston, MA 02110  
617.737.1111  
617.737.4311

STRUCTURAL ENGINEER  
**SIMPSON GUMPERTZ & HEGER**

41 Seyon Street, Building 1, Suite 500  
Waltham, MA 02453  
1.781.907.8000  
1.781.907.9009

MEDICAL EQUIPMENT PLANNERS  
**RTL ASSOCIATES INC.**

1717 PACIFIC AVENUE  
DALLAS, TX 75201  
214.468.7000  
214.468.7801

COST ESTIMATOR  
**DG JONES & PARTNERS**

3 Baldwin Green Common, Suite 202  
Woburn, MA 01801  
1.781.932.3131  
1.781.932.3199

**CONSTRUCTION DOCUMENTS**

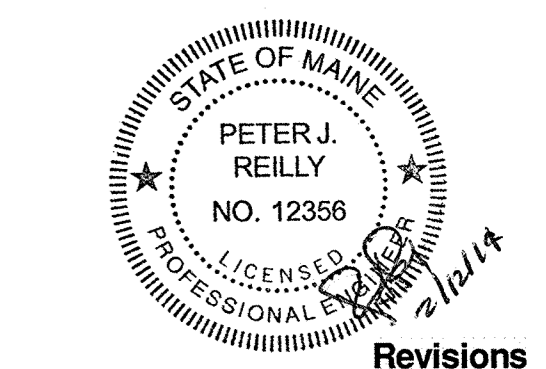
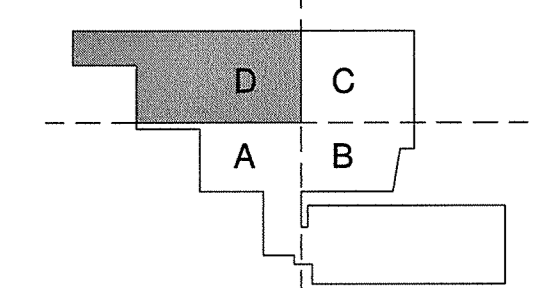

NO	ISSUE	DATE
2	Issued for Permit	02-07-14
1	Addendum #3	01-17-14
NO	ISSUE	DATE

**Sheet Information**  
Date: JUNE 14, 2013  
Job #: C140135461(MMC)152188.000  
Drawn: NUP  
Checked: PUR  
Approved: PUR  
Title: **PLUMBING LEVEL 02 FLOOR PLAN - SECTOR D**

Sheet  
**P04-02D**

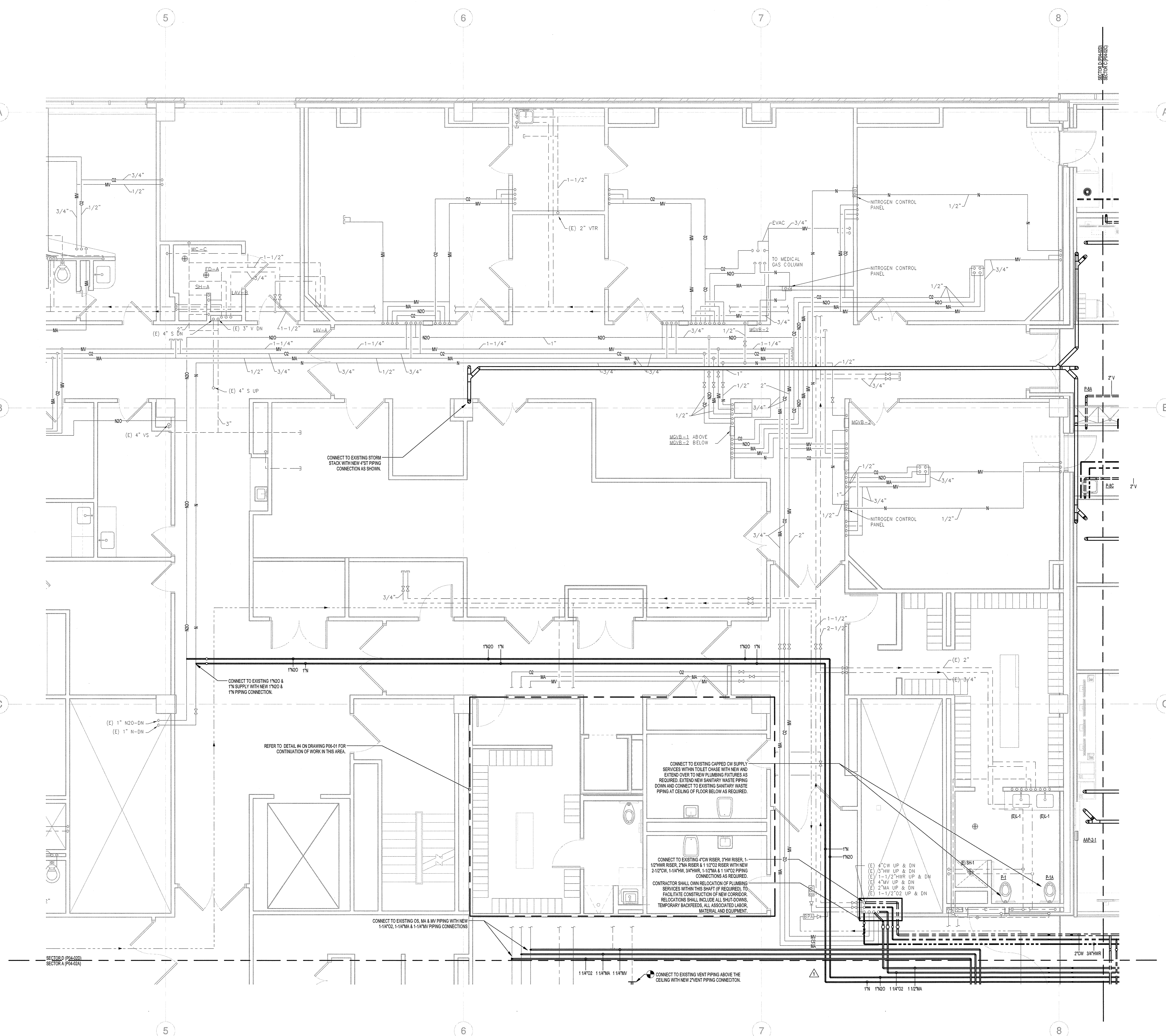

**S - BEAN Level 2 Plumbing Sector D**  
1/4" = 1'-0"

