

**Bean 2 Roof  
Addition**  
22 Bramhall Street, Portland,  
Maine 04102

MEP ENGINEER  
**AKF ENGINEERS**

41 Farnsworth Street, 3rd Floor  
Boston, MA 02210  
1 817 237 1111  
1 817 237 4311

STRUCTURAL ENGINEER  
**SIMPSON GUMPERTZ &  
HEGER**

41 Seyon Street, Building 1, Suite 500  
Waltham, MA 02453  
1 781 907 9000  
1 781 907 9009

MEDICAL EQUIPMENT PLANNERS  
**RTKL ASSOCIATES INC.**

1717 Pacific Avenue  
Dallas, TX 75201  
1 214 468 7800  
1 214 468 7801

COST ESTIMATOR  
**DG JONES & PARTNERS**

3 Baldwin Green Common, Suite 202  
Woburn, MA 01897  
1 781 932 2131  
1 781 932 3199

**CONSTRUCTION  
DOCUMENTS**

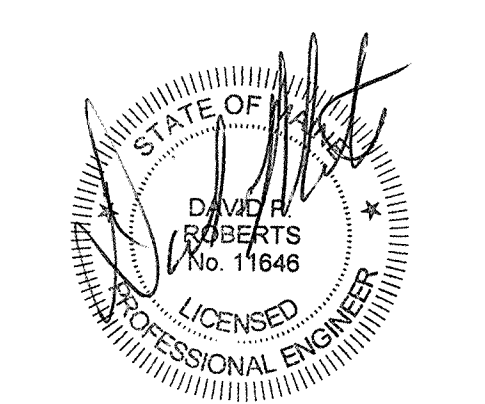
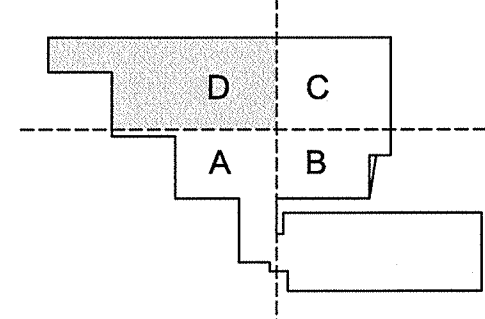

**Revisions**

NO	ISSUE	DATE
2	Issued for Permit	2-07-14
1	Addendum #3	1-17-14
NO	ISSUE	DATE

**Sheet Information**  
Date: JUNE 14, 2013  
Job #: C140135481(MMC)152168.000  
Drawn: TU  
Checked: DPR  
Approved: DPR

**MECHANICAL  
LEVEL 02  
PIPING PLAN  
- SECTOR D**

Sheet

**M05-02D**

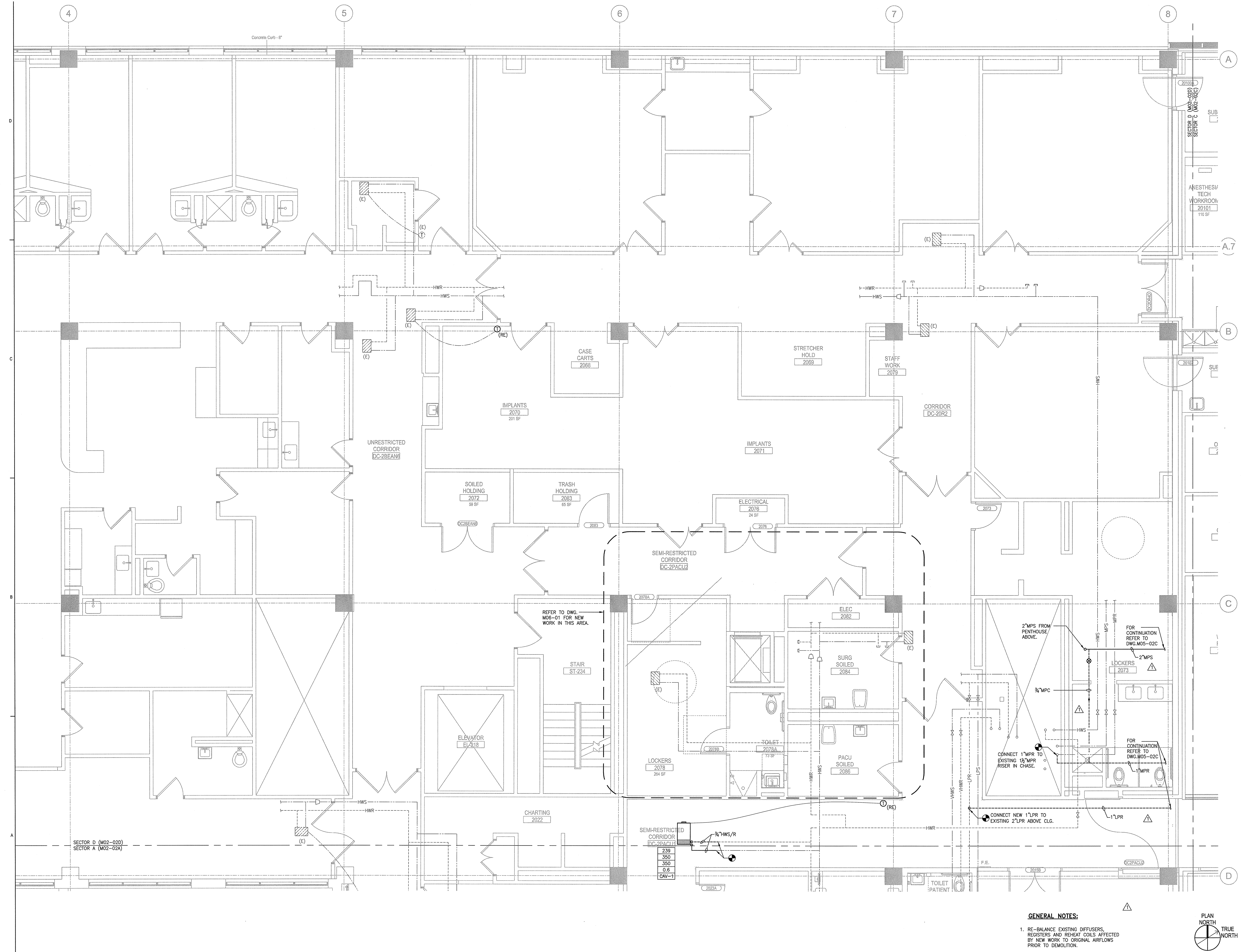

**GENERAL NOTES:**  
1. RE-BALANCE EXISTING DIFFUSERS, REGISTERES AND REHEAT COILS AFFECTED BY NEW WORK TO ORIGINAL AIRFLOWS PRIOR TO DEMOLITION.

