

Bean 2 Roof Addition
22 Bramhall Street, Portland, Maine 04102

MEP ENGINEER
AKF ENGINEERS

41 Farnsworth Street, 3rd Floor
Boston, MA 02210
617.237.1111
617.237.4311

STRUCTURAL ENGINEER
SIMPSON GUMPERTZ & HEGER

41 Seyon Street, Building 1, Suite 500
Waltham, MA 02453
781.907.9000
781.907.9009

MEDICAL EQUIPMENT PLANNERS
RTKL ASSOCIATES INC.

1717 Pacific Avenue
Dallas, TX 75201
214.468.7800
214.468.7801

COST ESTIMATOR
DG JONES & PARTNERS

3 Baldwin Green Common, Suite 202
Woburn, MA 01801
781.932.3131
781.932.3199

CONSTRUCTION DOCUMENTS

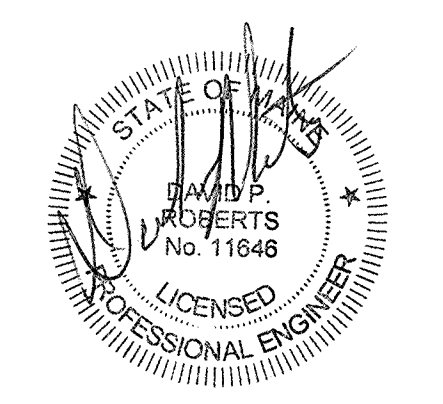
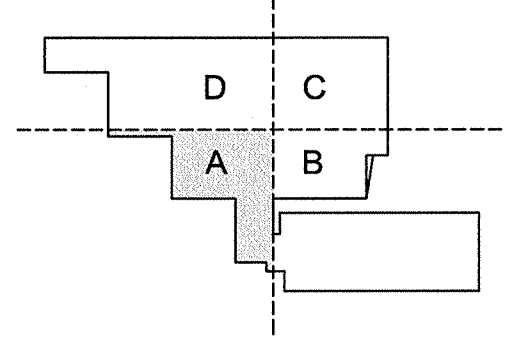

Revisions

NO	ISSUED FOR PERMIT	DATE
1	Issued for Permit	2-07-14

NO	ISSUE	DATE

Sheet Information

Date: JUNE 14, 2013

Job #: C140135461(MMC)152168.000

Drawn: TU

Checked: DPR

Approved: DPR

Title:

**MECHANICAL
LEVEL 02 PIPING
DEMOLITION PLAN
- SECTOR A**

Sheet

M03-02A

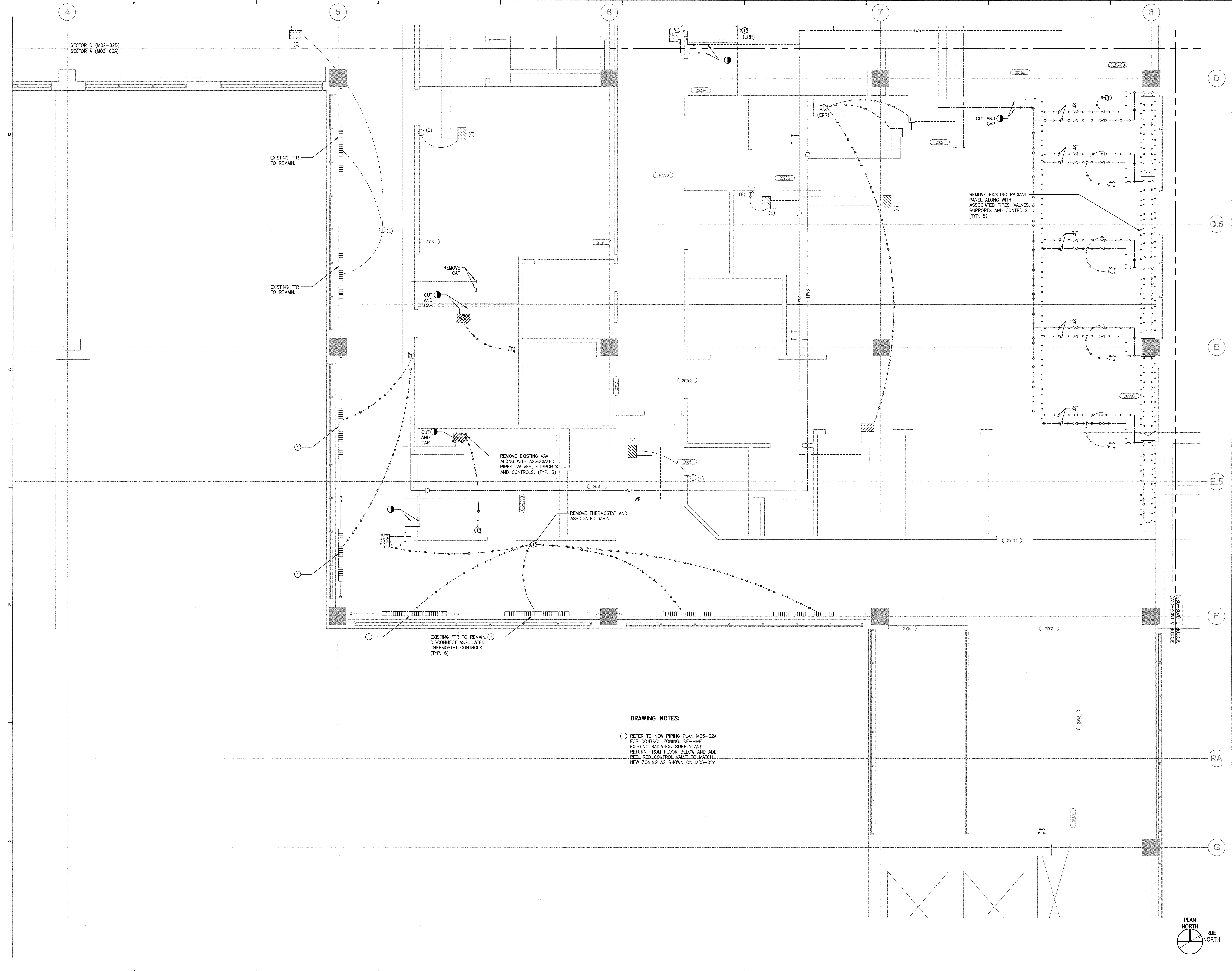

DRAWING NOTES:

- ① REFER TO NEW PIPING PLAN M05-02A FOR CONTROL ZONING. RE-PIPE EXISTING RADIATION SUPPLY AND RETURN FROM FLOOR BELOW AND ADD REQUIRED CONTROL VALVE TO MATCH NEW ZONING AS SHOWN ON M05-02A.

