

**Bean 2 Roof
Addition**
22 Bramhall Street, Portland,
Maine 04102

MEP ENGINEER
AKF ENGINEERS

41 Farnsworth Street, 3rd Floor
Boston, MA 02210
617.737.1111
617.737.4311

STRUCTURAL ENGINEER
SIMPSON GUMPERTZ &
HEGER
41 Seyon Street, Building 1, Suite 500
Waltham, MA 02453
781.907.9000
781.907.9009

MEDICAL EQUIPMENT PLANNERS
RTL ASSOCIATES INC.

1717 Pacific Avenue
Dallas, TX 75201
214.468.7800
214.468.7801

COST ESTIMATOR
DG JONES & PARTNERS

3 Baldwin Green Common, Suite 202
Woburn, MA 01801
781.532.3131
781.532.3199

**CONSTRUCTION
DOCUMENTS**

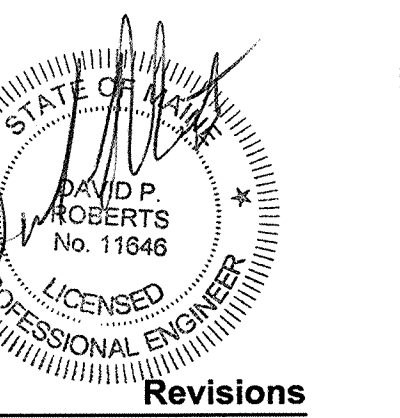
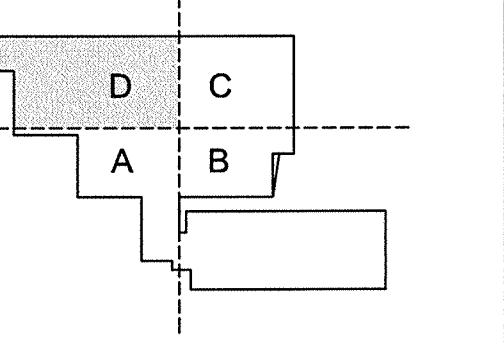

Revisions

NO	ISSUE	DATE
2	Issued for Permit	2-07-14
1	Addendum #3	1-17-14

Sheet Information

Date	JUNE 14, 2013
Job #	C140135461(MMC)152168.000
Drawn	TU
Checked	DPR
Approved	DPR
Title	

**MECHANICAL
LEVEL 02 DUCTWORK
DEMOLITION PLAN
- SECTOR D**

Sheet

M02-02D

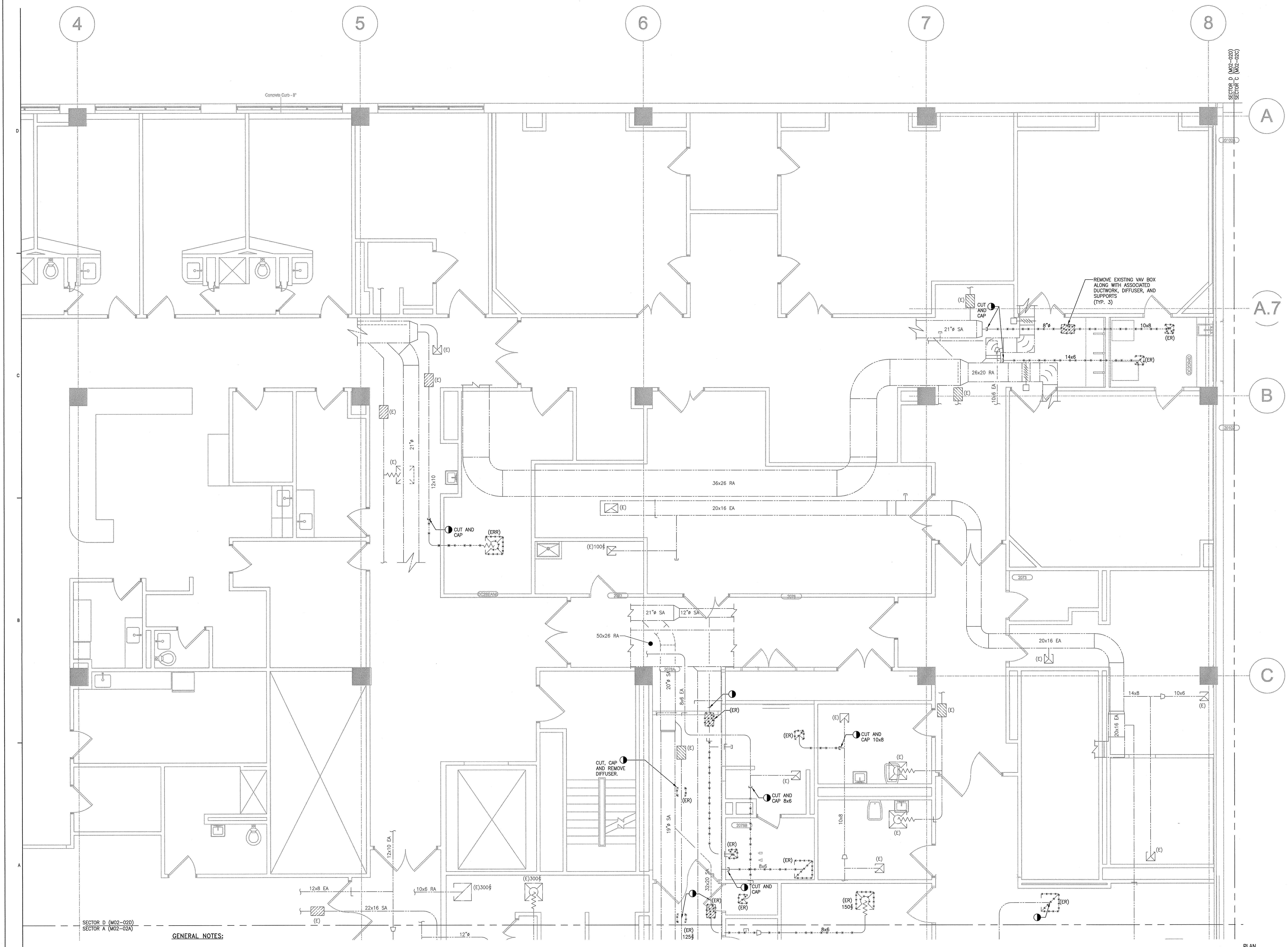

- GENERAL NOTES:**
- PRIOR TO DEMOLITION, PROVIDE AN AIR AND WATER BALANCING REPORT OF EXISTING CONDITIONS OF AREA AFFECTED BY DEMOLITION. SUBMIT BALANCING REPORT TO ENGINEER FOR REVIEW.
 - FOR NEW WORK AREA, DEMO EXISTING SUPPLY AND RETURN DUCTWORK BACK TO MAINS AND PROVIDE NEW WORK AS SHOWN.

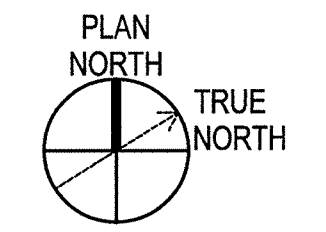

SECTOR D (M02-02D)
SECTOR A (M02-02A)

