

**Bean 2 Roof
Addition**
22 Bramhall Street, Portland,
Maine 04102

MEP ENGINEER
AKF ENGINEERS

41 Farnsworth Street, 3rd Floor
Boston, MA 02210
617.737.1111
617.737.4311

STRUCTURAL ENGINEER
SIMPSON GUMPERTZ &
HEGER

41 Sejon Street, Building 1, Suite 500
Waltham, MA 02453
1.978.907.9800
1.781.907.9009

MEDICAL EQUIPMENT PLANNERS
RTKL ASSOCIATES INC.

1717 PACIFIC AVENUE
DALLAS, TX 75201
214.468.7600
214.468.7601

COST ESTIMATOR
DG JONES & PARTNERS

3 Baldwin Green Common, Suite 202
Woburn, MA 01891
1.781.932.3131
1.781.932.3199

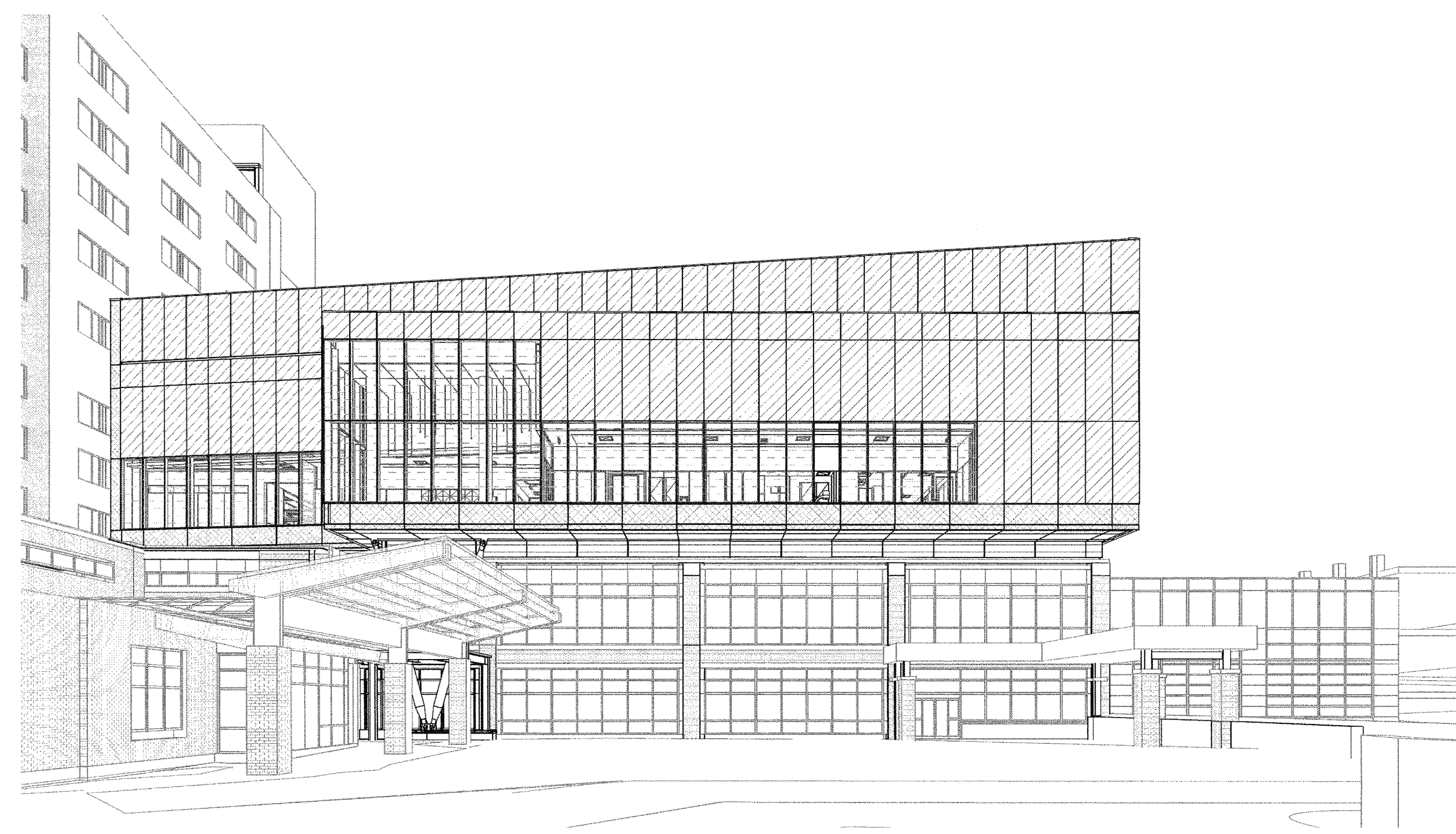

D2 EAST PERSPECTIVE

FOR DIAGNOSTIC PURPOSES ONLY

EXTERIOR MATERIAL LEGEND

	IGU-1 (SPANDREL)
	IGU-2 (WISCON (IGU WITH FRIT))
	MP-1 (METAL PANEL, SMOOTH TEXTURE)
	MP-2 (METAL PANEL, TEXTURED)
	METAL LOUVER

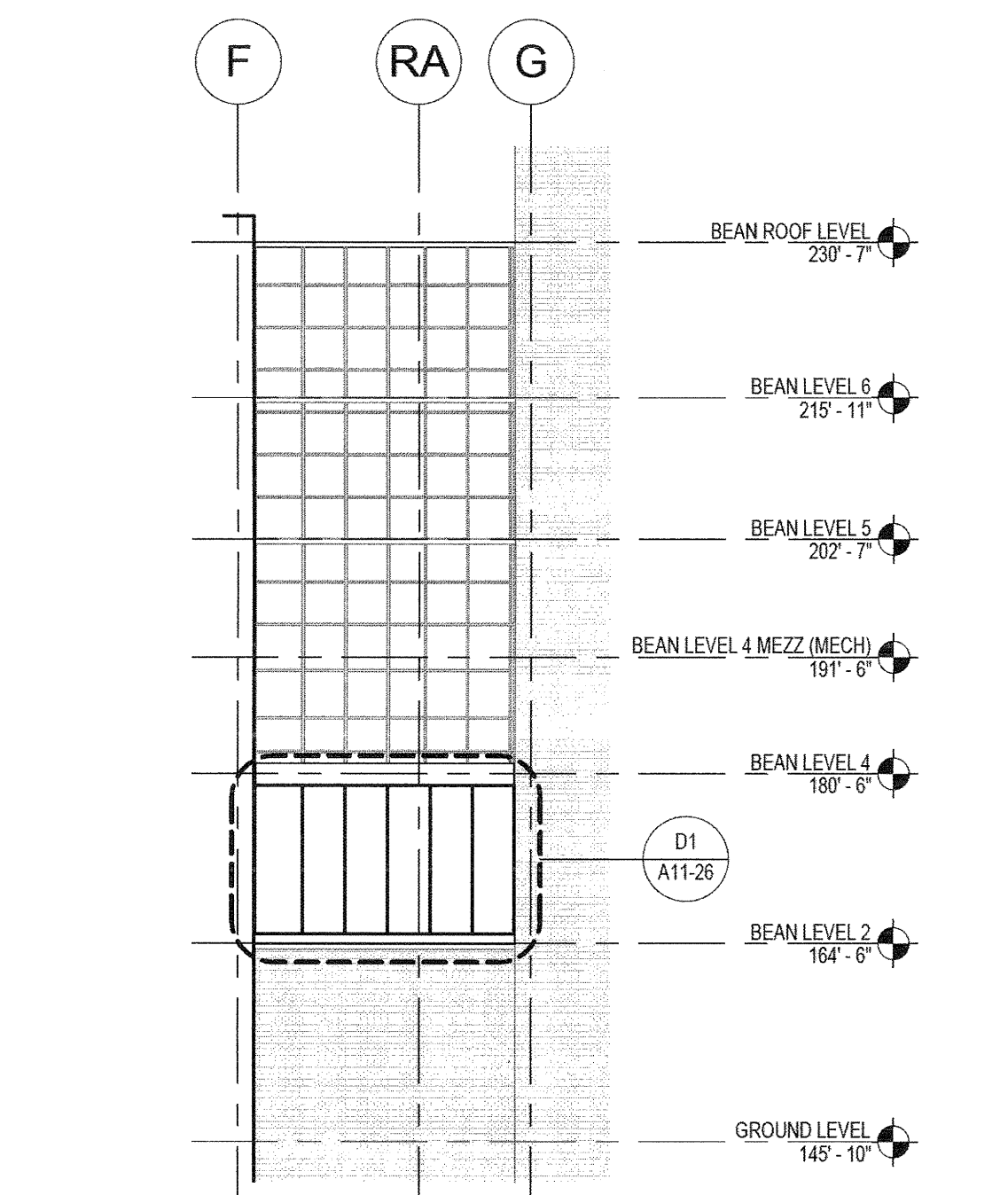

B5 OVERALL WEST RECESS ELEVATION
1/16" = 1'-0"
REF: A1 / A03-04 ; A2 / A04-02A

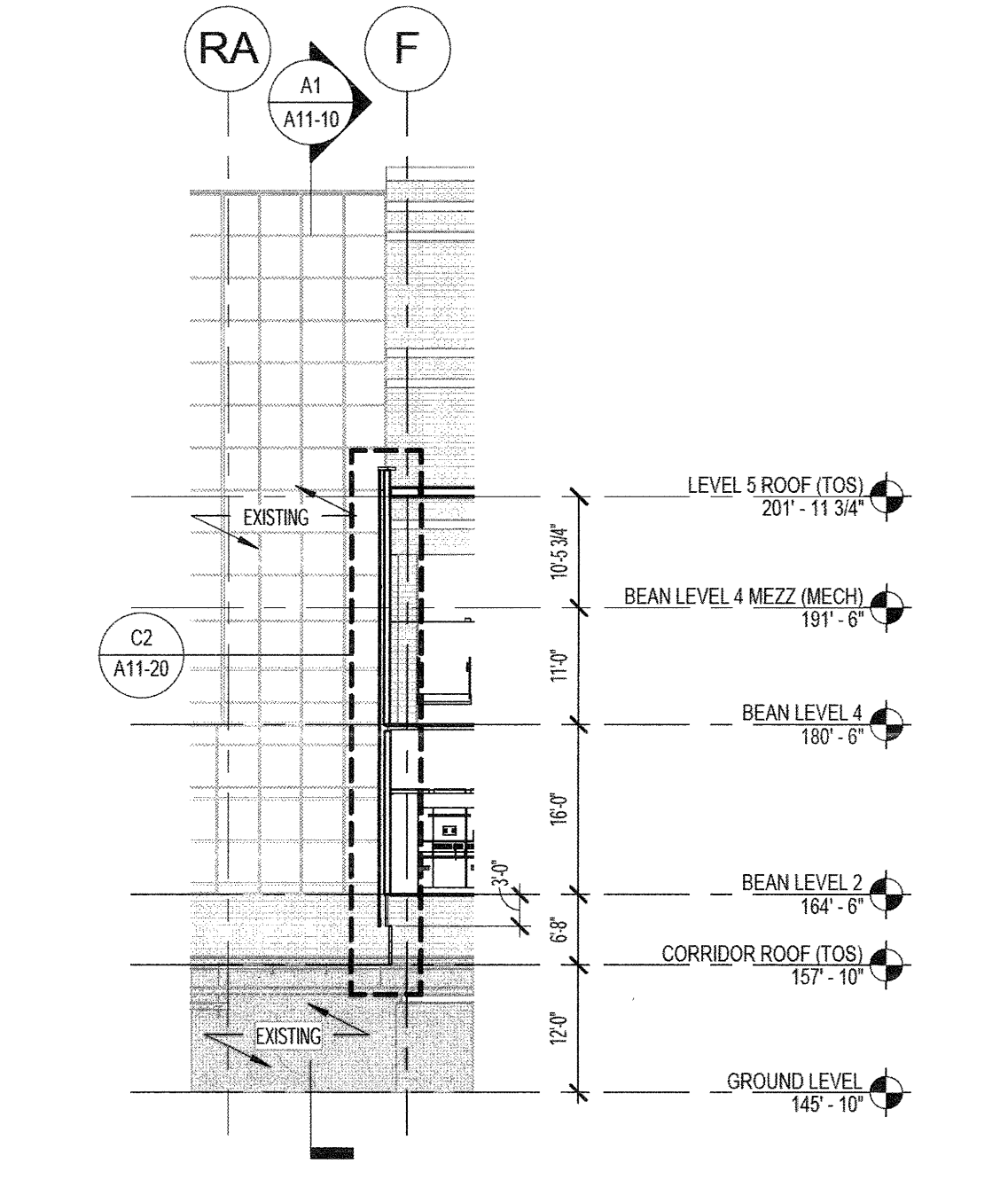

B4 OVERALL EAST RECESS ELEVATION
1/16" = 1'-0"
REF: A1 / A03-07

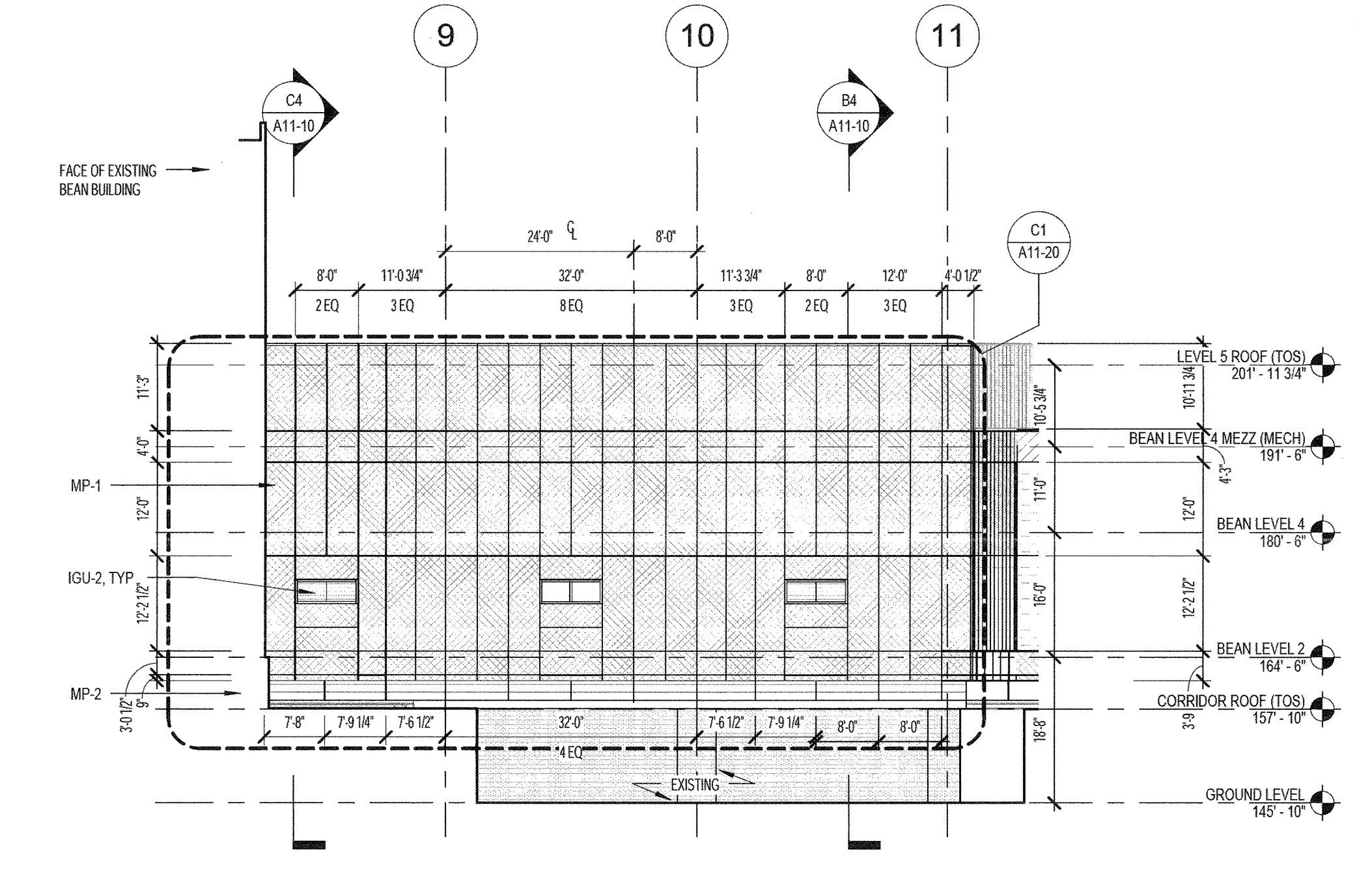

B3 OVERALL SOUTH ELEVATION
1/16" = 1'-0"
REF: A1 / A03-04 ; A1 / A03-07 ; A1 / A04-02B

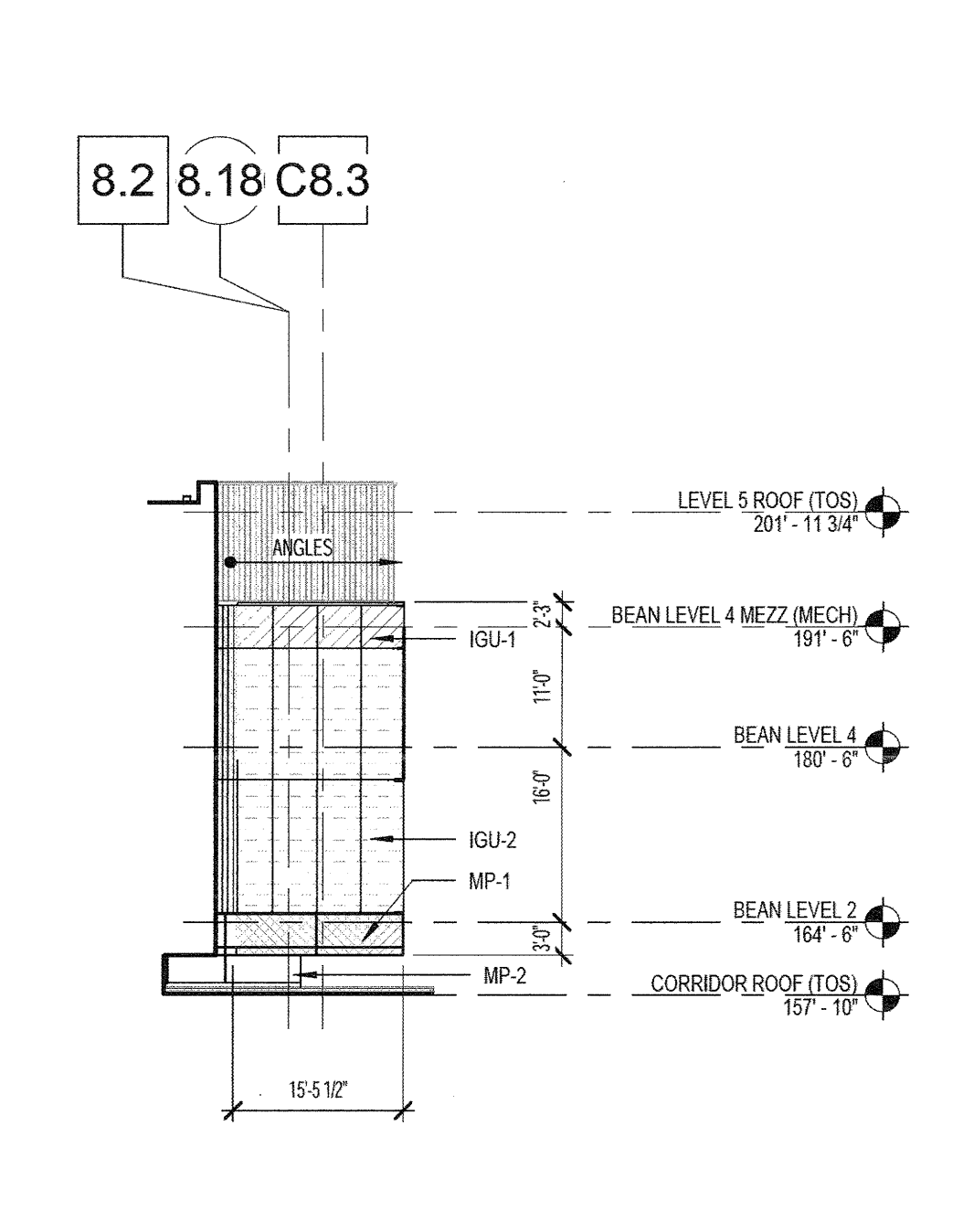

B1 OVERALL SOUTH ELEV.
1/16" = 1'-0"
REF: A1 / A03-04 ; A1 / A03-05 ; A1 / A04-02B

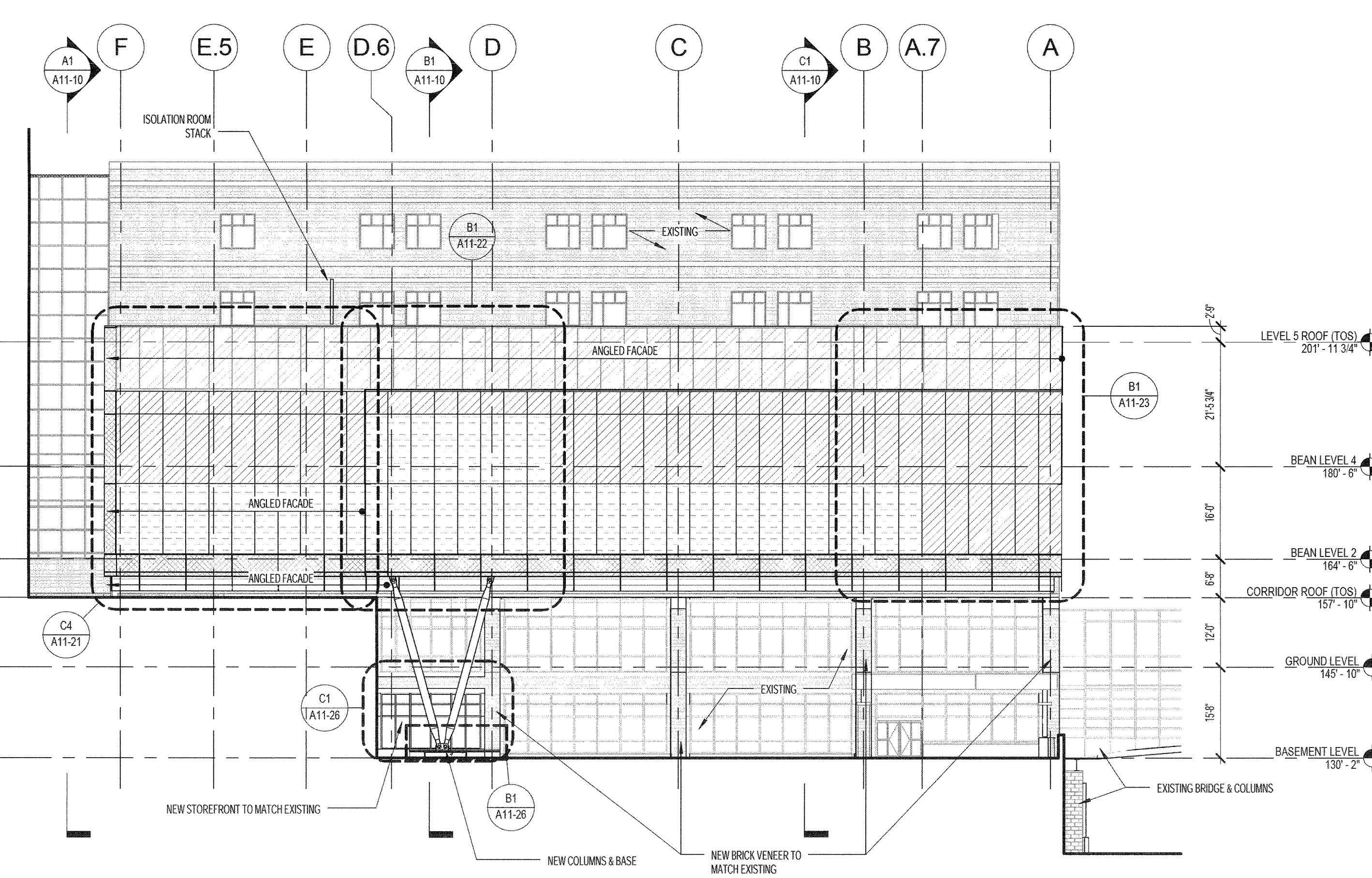

A4 OVERALL EAST ELEVATION
1/16" = 1'-0"
REF: A1 / A03-04 ; A1 / A04-02B ; A1 / A04-02C

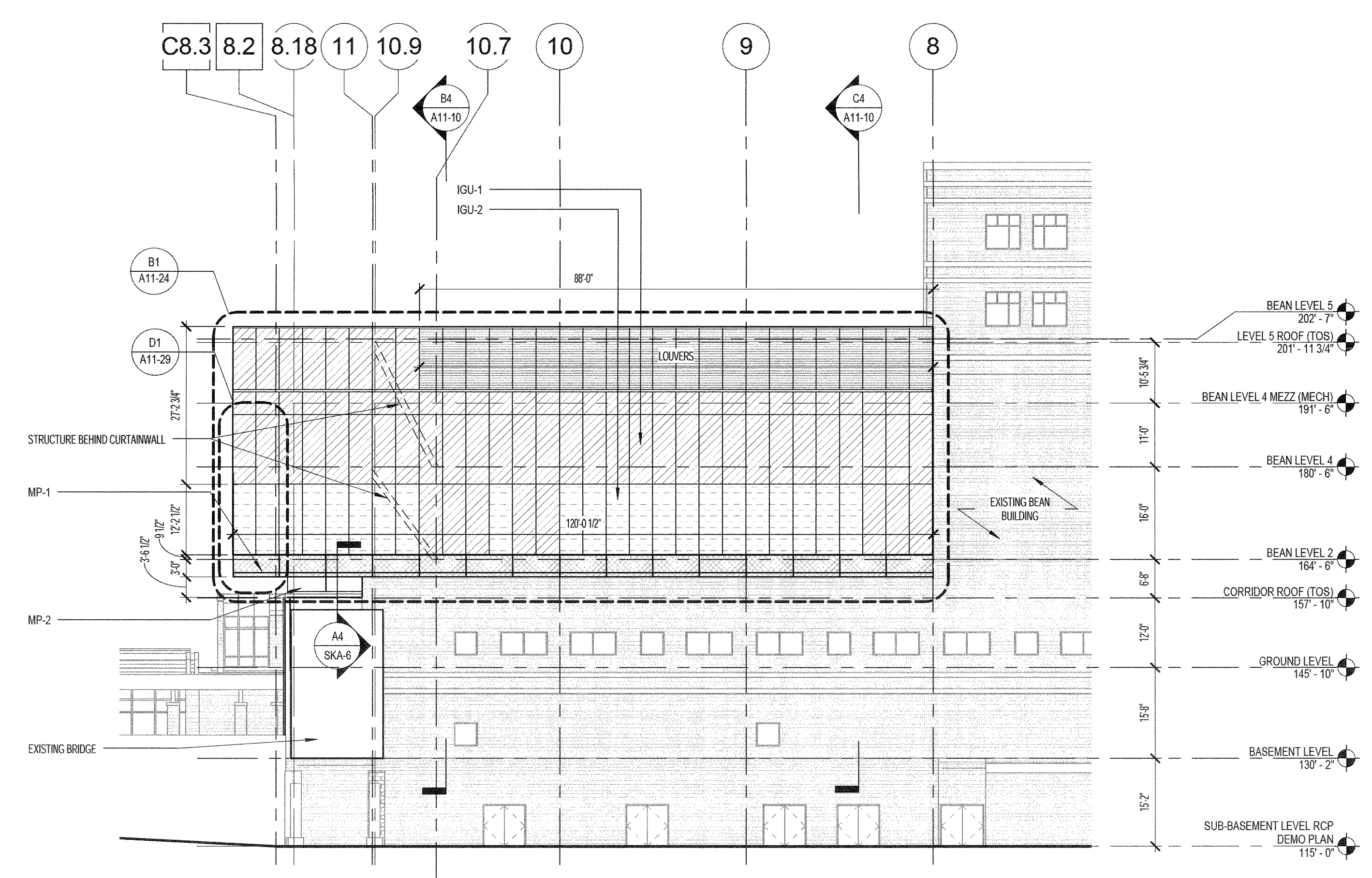

A1 OVERALL NORTH ELEVATION
1/16" = 1'-0"
REF: A1 / A3-04 ; A1 / A04-02C

**CONSTRUCTION
DOCUMENTS**

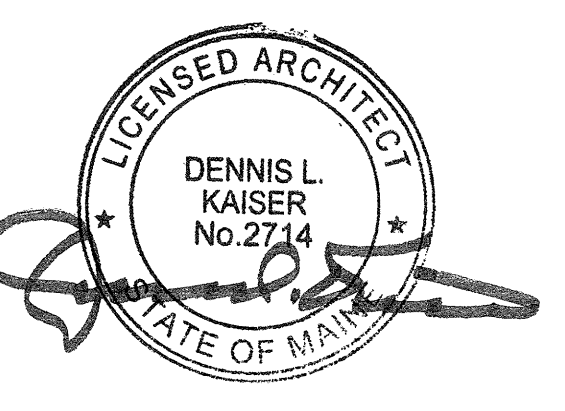

Revisions

Issued for Permit	02/07/2014
NO	ISSUE
DATE	
Sheet Information	
Date	SEPTEMBER 10, 2013
Job #	C140135461 (MMC) / 152168.000
Drawn	CW, AB
Checked	DG
Approved	Approver

**OVERALL
EXTERIOR
ELEVATIONS**

Sheet
A11-01