

E1 FLOOR PLAN
1/4"=1'-0"

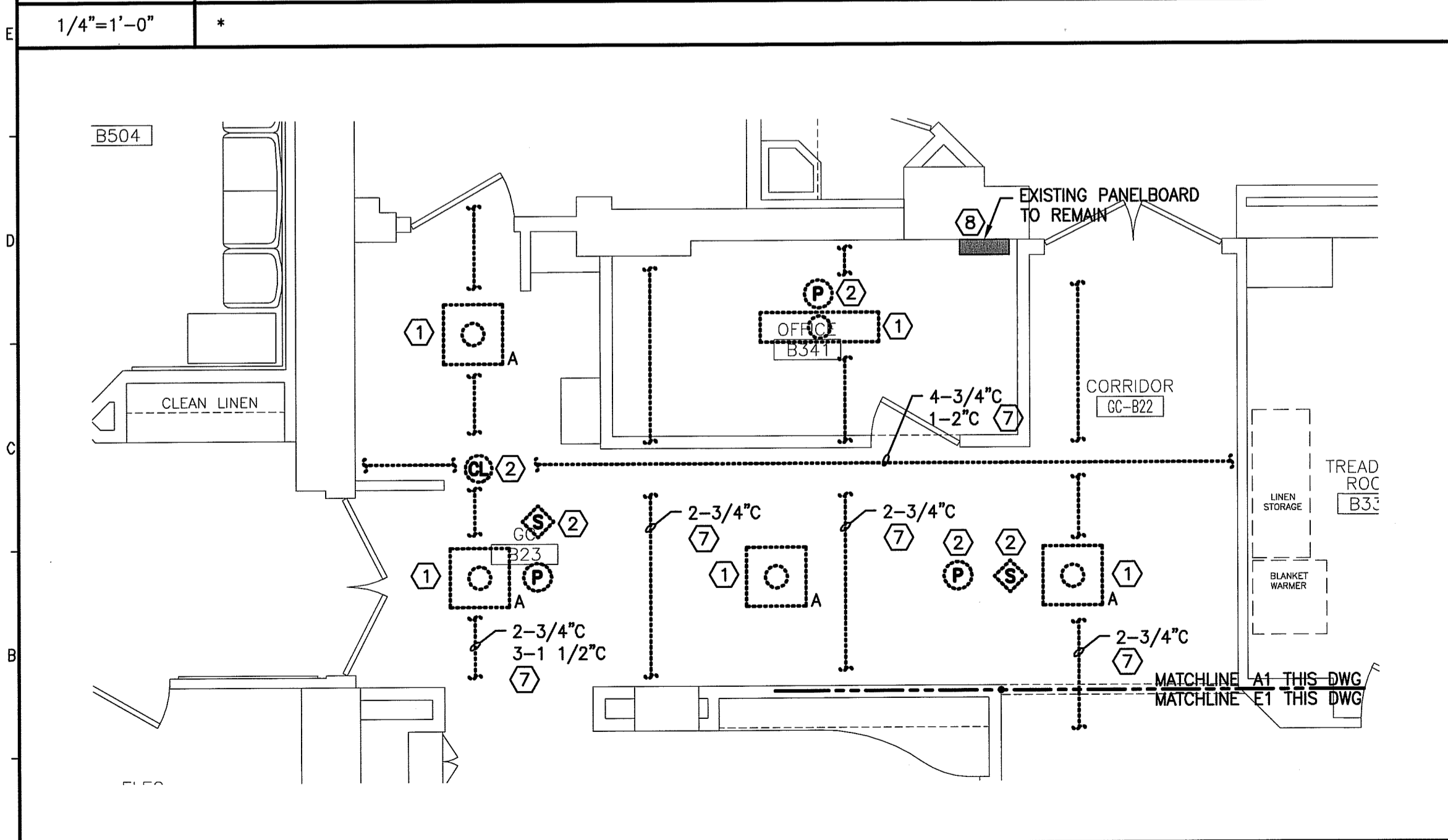

A1 PART PLAN
1/4"=1'-0"

NOTE:

- 1. SEE SHEET E-001 FOR LEGEND AND GENERAL NOTES.

KEYED NOTES:

- (1) EXISTING LIGHTS AND EXIT SIGNS TO BE DISCONNECTED AND REMOVED TO ALLOW FOR NEW DUCTS TO BE INSTALLED. AFTER NEW CEILING GRID HAS BEEN INSTALLED REINSTALL LIGHTS AS SHOWN ON E1101 AND CONNECT TO EXISTING BRANCH CIRCUITS. LIGHTS TO BE CLEANED AND RELAMPED BEFORE THEY ARE REINSTALLED.
- (2) EXISTING PAGING SPEAKERS, SMOKE DETECTORS, AND WIRELESS ACCESS POINTS TO BE DISCONNECTED AND REMOVED TO ALLOW FOR NEW DUCTS TO BE INSTALLED. AFTER NEW CEILING GRID HAS BEEN INSTALLED REINSTALL DEVICES AS INDICATED ON EY101 AND RECONNECT EXISTING WIRING.
- (3) EXISTING SMOKE DETECTORS TO BE REMOVED AND REINSTALLED AT NEW LOCATIONS SHOWN ON EY101. EXTEND EXISTING WIRING AS REQUIRED TO ACCOMMODATE NEW DEVICE LOCATIONS. IN ADDITION TO THE SIX BEING RELOCATED PROVIDE FIVE ADDITIONAL SMOKE DETECTORS AND TIE INTO EXISTING FIRE ALARM SYSTEM.
- (4) EXISTING CARD READER, DOOR RELEASE AND CARD ACCESS CONTROL PANEL TO BE REMOVED AND REINSTALLED AT NEW HOT LAB LOCATION SHOWN ON EY101. EXTEND EXISTING WIRING AS REQUIRED TO ACCOMMODATE NEW DEVICE LOCATIONS.
- (5) REMOVE ALL CONDUIT AND WIRING ASSOCIATED WITH FUME HOOD BACK TO SOURCE.
- (6) EXISTING PANELBOARD PP1A TO BE REMOVED AND REPLACED WITH A NEW PANELBOARD AT LOCATION SHOWN ON EP101. EXTEND EXISTING FEEDER AND ALL REMAINING BRANCH CIRCUITS TO NEW PANELBOARD.

KEYED NOTES:

- (7) EXISTING CONDUITS SIZED AS INDICATED TO BE RELOCATED TO ALLOW NEW AIR HANDLER TO BE INSTALLED. REROUTE CONDUITS AS REQUIRED TO AVOID INTERFERENCE WITH AIR HANDLER ACCESS PANELS ON CORRIDOR SIDE OF AIR HANDLER.
- (8) ANY CONDUITS COMING OUT OF EXISTING PANELBOARD THAT INTERFERE WITH THE INSTALLATION OF THE NEW AIR HANDLER TO BE REROUTED AS REQUIRED.
- (9) BRANCH CIRCUIT LPBAC1 THAT CURRENTLY FEEDS RECEPTACLE STRIP AND DUPLEX OUTLET TO BE REUSED TO FEED NEW RECEPTACLE IN HOT LAB B328.
- (10) REMOVE DISCONNECTS AND ALL ASSOCIATED CONDUIT AND WIRING BACK TO SOURCE FOR AC UNIT AND EXHAUST FAN.

144 Fore Street/P.O. Box 618
Portland, Maine 04104
tel. (207) 772-3846
fax. (207) 772-1070
www.smartinc.com

ARCHITECTURE
ENGINEERING
PLANNING
INTERIOR DESIGN
COMMISSIONING

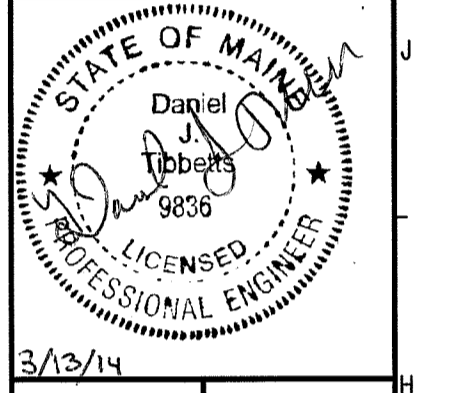
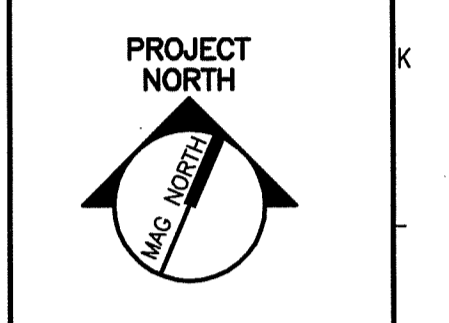
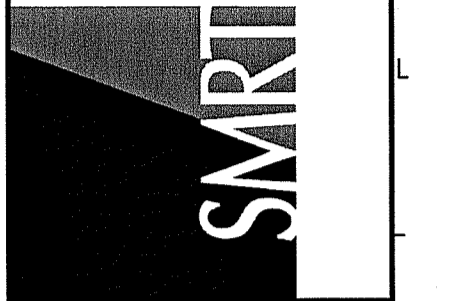

**MAINE MEDICAL CENTER
NUCLEAR MEDICINE RENOVATIONS**
PORTLAND, MAINE

**ISSUED FOR CONSTRUCTION
3-13-14**

CURRENT ISSUE STATUS:

REV	ISSUED FOR CONSTRUCTION	DESCRIPTION	DATE
0			3-13-14

GRAPHIC SCALE:

SCALE: 1/4"=1'-0"

PROJECT MANAGER: DJV
JC/DRAWN BY: CDS
A/E OF RECORD: DJT
CAD FILE: ED101-13128
PROJECT NO: 13128
DATE: 3-13-14
SHEET TITLE:
**ELECTRICAL
DEMOLITION PLAN**
SHEET No.
ED101
© COPYRIGHT 2013 SMART INC.