

1 BASEMENT MED. GAS PIPING DEMOLITION PLAN  
1/4" = 1'-0"

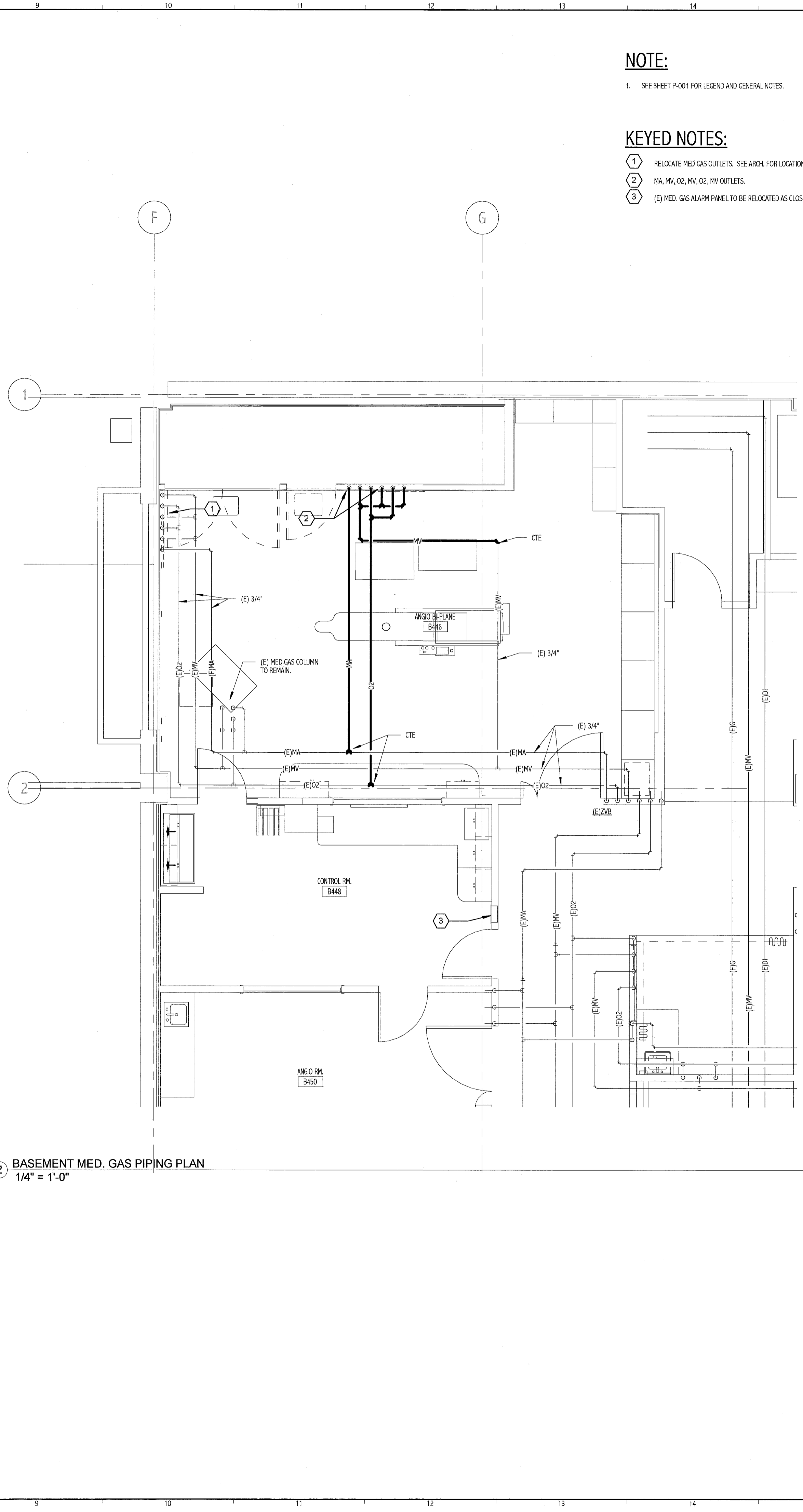

2 BASEMENT MED. GAS PIPING PLAN  
1/4" = 1'-0"

**NOTE:**

- SEE SHEET P-001 FOR LEGEND AND GENERAL NOTES.

**KEYED NOTES:**

- RELOCATE MED GAS OUTLETS. SEE ARCH. FOR LOCATION.
- MA, MV, O2, MV, O2, MV OUTLETS.
- (E) MED. GAS ALARM PANEL TO BE RELOCATED AS CLOSE TO DOOR FRAME AS POSSIBLE.

144 Fox Street, Box 618  
Portland, Maine 04104  
Tel: (207) 772-3846  
Fax: (207) 772-1070  
www.smartinc.com

ARCHITECTURE  
ENGINEERING  
PLANNING  
INTERIOR DESIGN  
COMMISSIONING

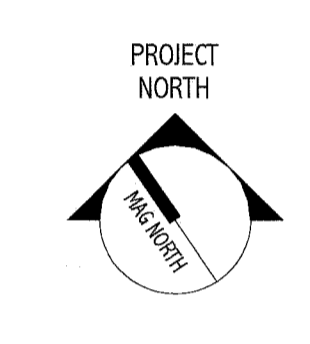
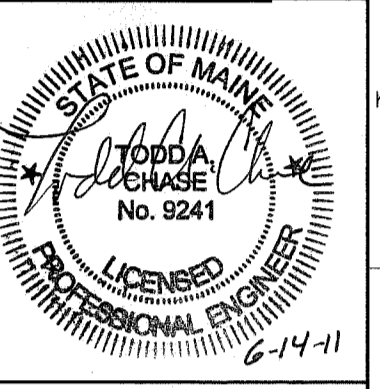
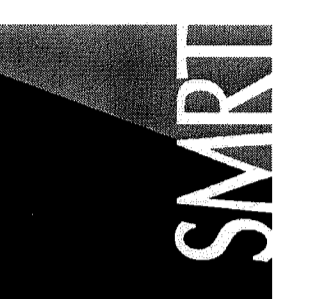

Bramhall Radiology  
ANGIO BI-PLANE RENOVATIONS  
PORTLAND, ME

ISSUED FOR CONSTRUCTION  
06.14.11

CURRENT ISSUE STATUS:

REV	DESCRIPTION	DATE
0	ISSUED FOR CONSTRUCTION	06-14-11

GRAPHIC SCALE:  
0" 1"

SCALE: 1/4" = 1'-0"  
PROJECT MANAGER: DW  
I.D. DRAWN BY: ART/JPB  
A/E OF RECORD: TAC  
PROJECT NO: 11011  
DATE: 06.14.11

SHEET TITLE:  
MED GAS PIPING PLANS

SHEET No.  
PL101