

1 SECTION: (N) RETAINING WALL AT NORTH EAST CORNER OF ELECTRICAL VAULT 1/2" = 1'-0"

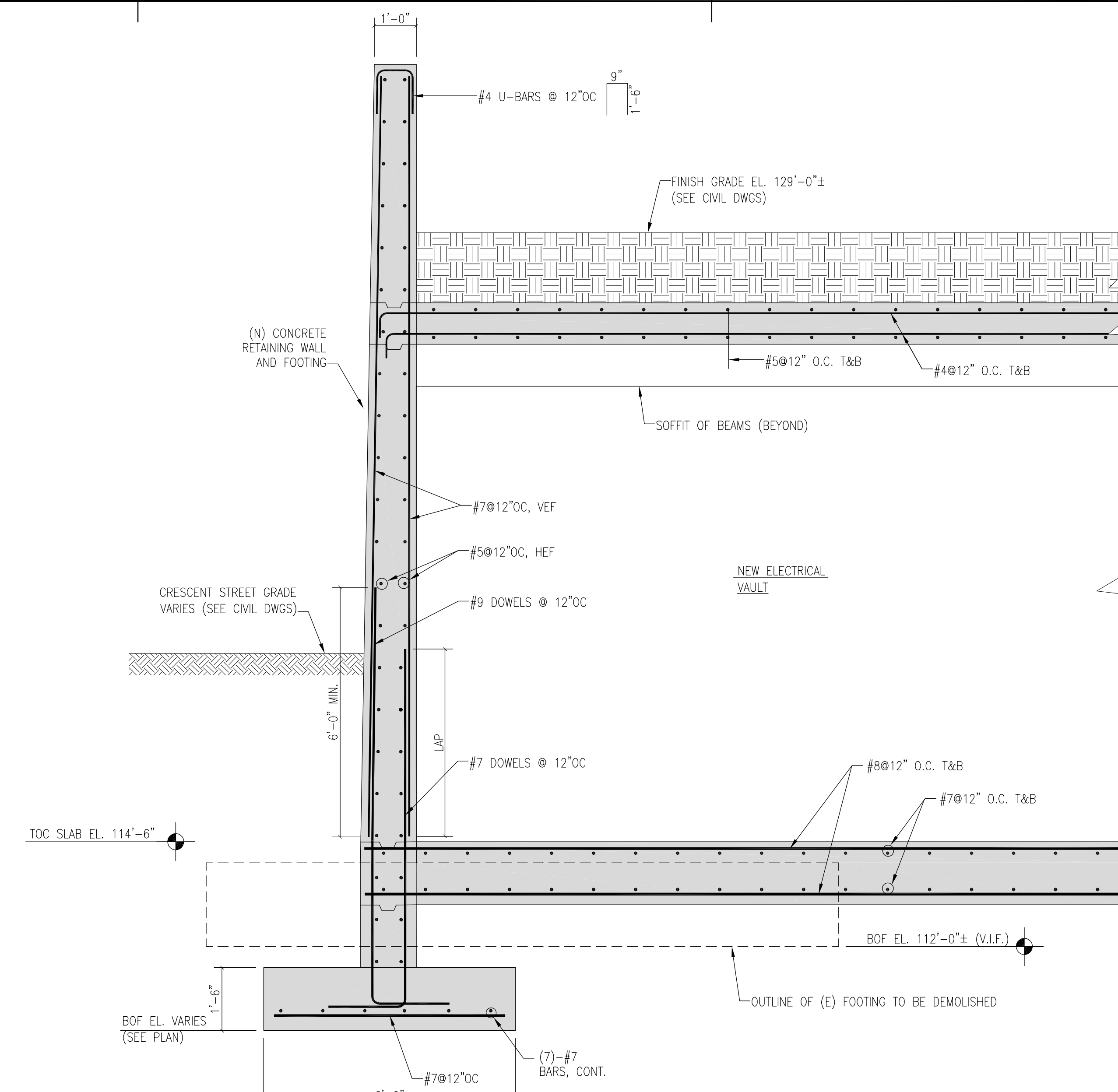

2 SECTION: ELECTRICAL VAULT AT (E) RETAINING WALL 1/2" = 1'-0"

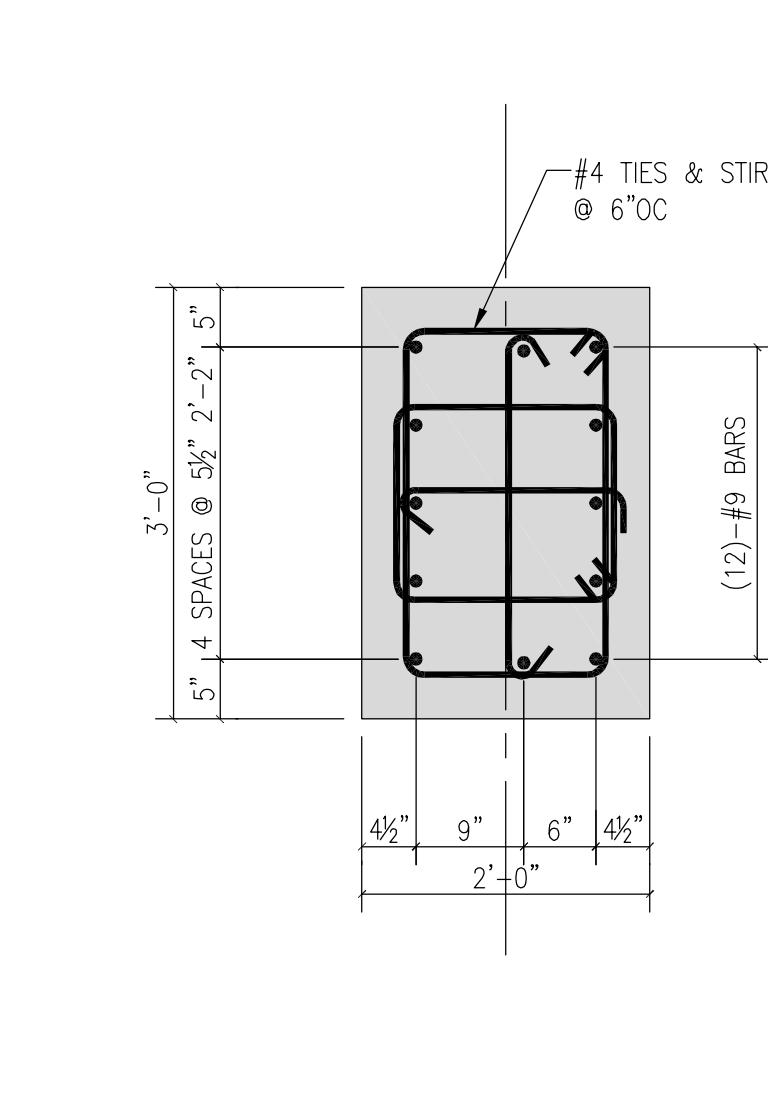
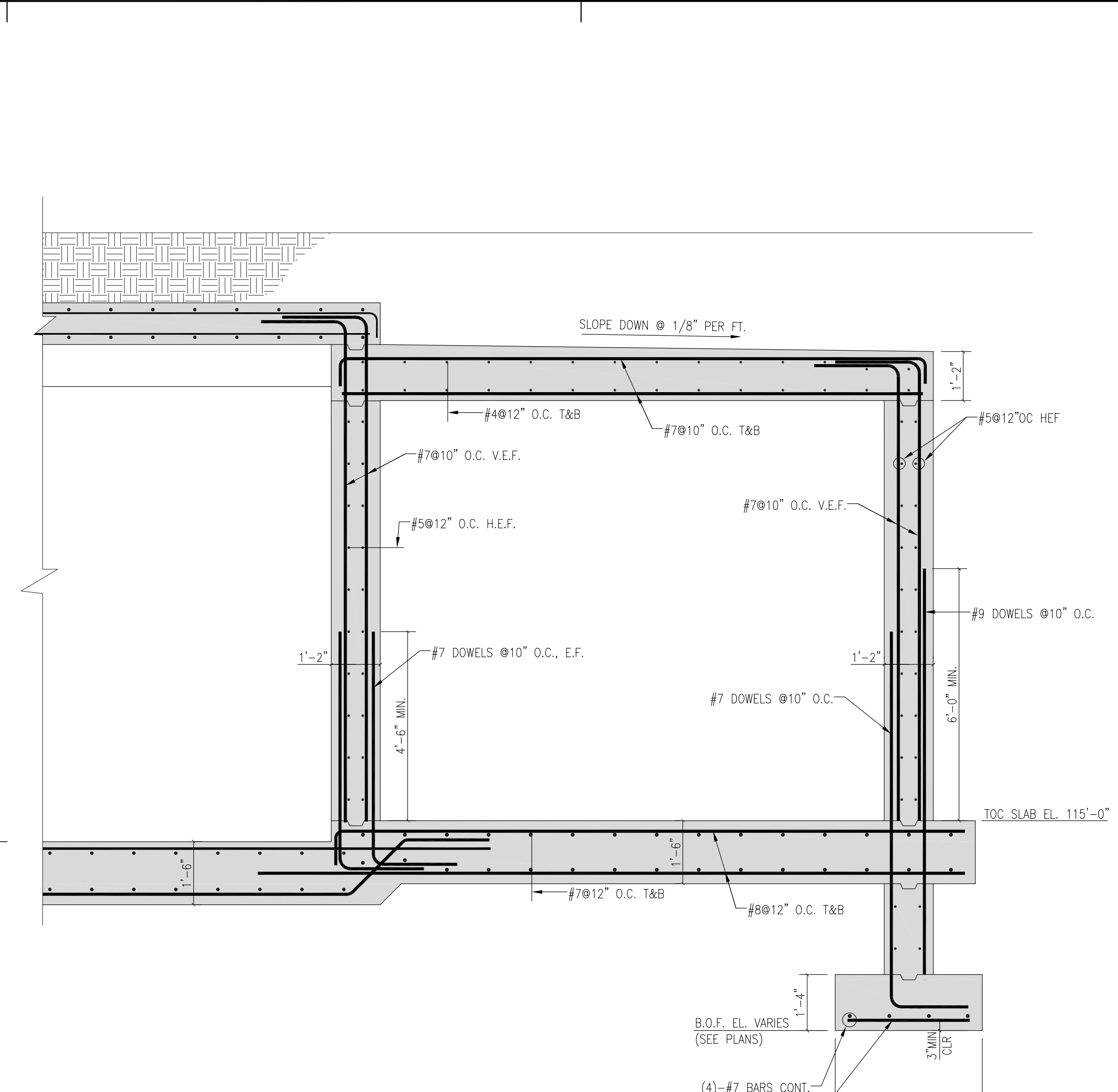

4 SECTION: CONCRETE COLUMN REINFORCING 3/4" = 1'-0"

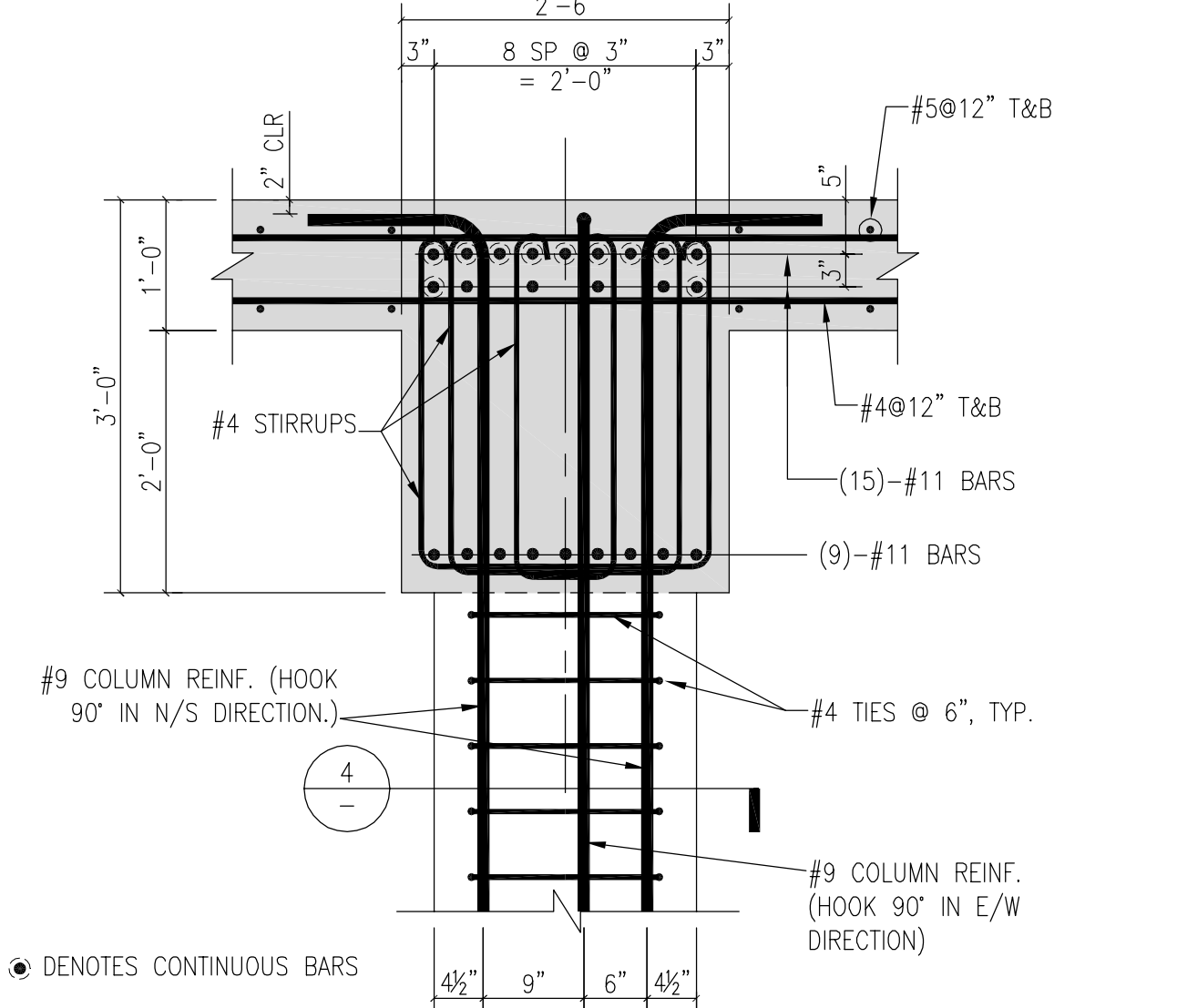

5 SECTION: REINF. AT INTERSECTION OF CONCRETE COLUMN AND GIRDER 3/4" = 1'-0"

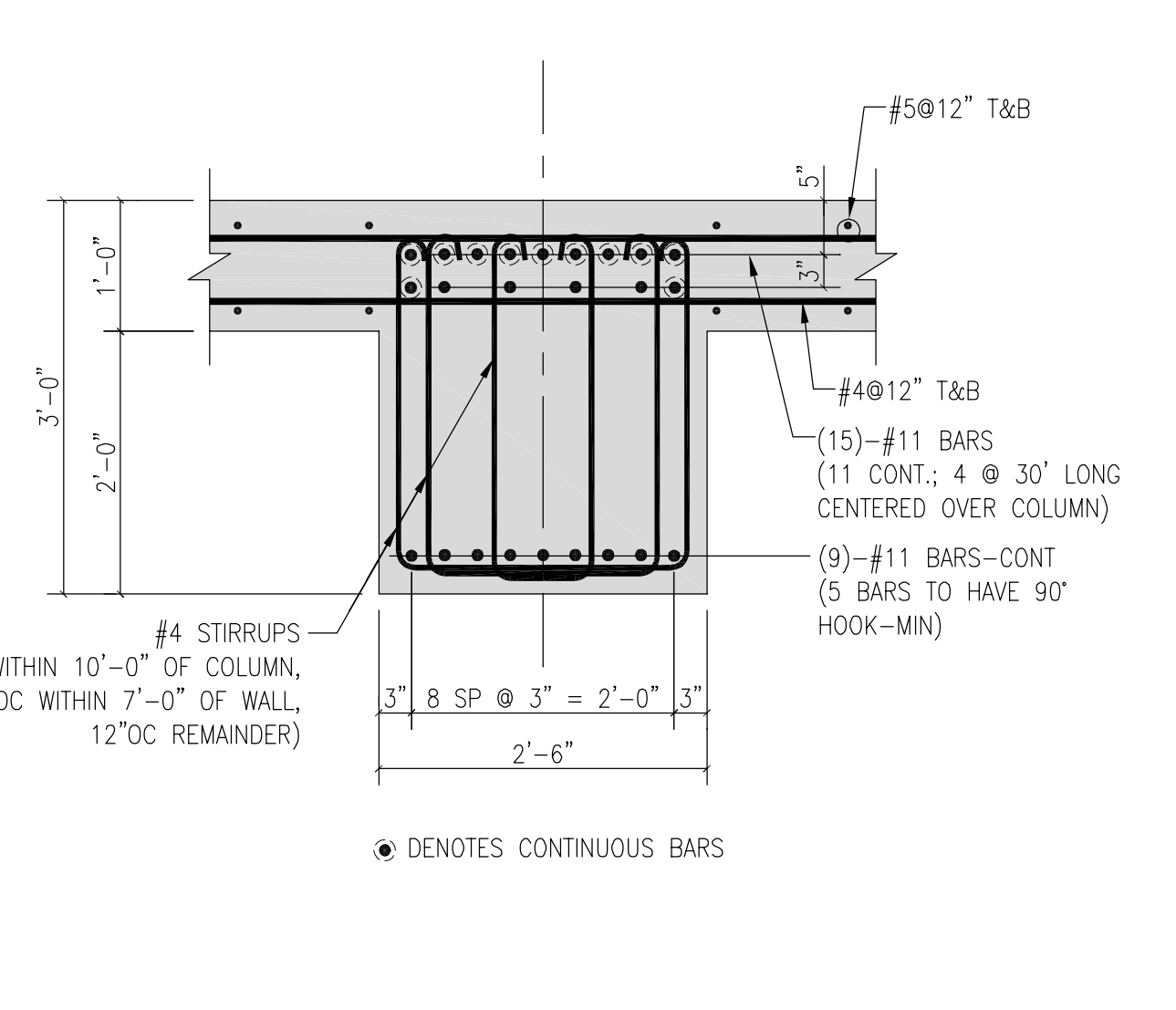

6 SECTION: CONCRETE GIRDER REINFORCING 3/4" = 1'-0"

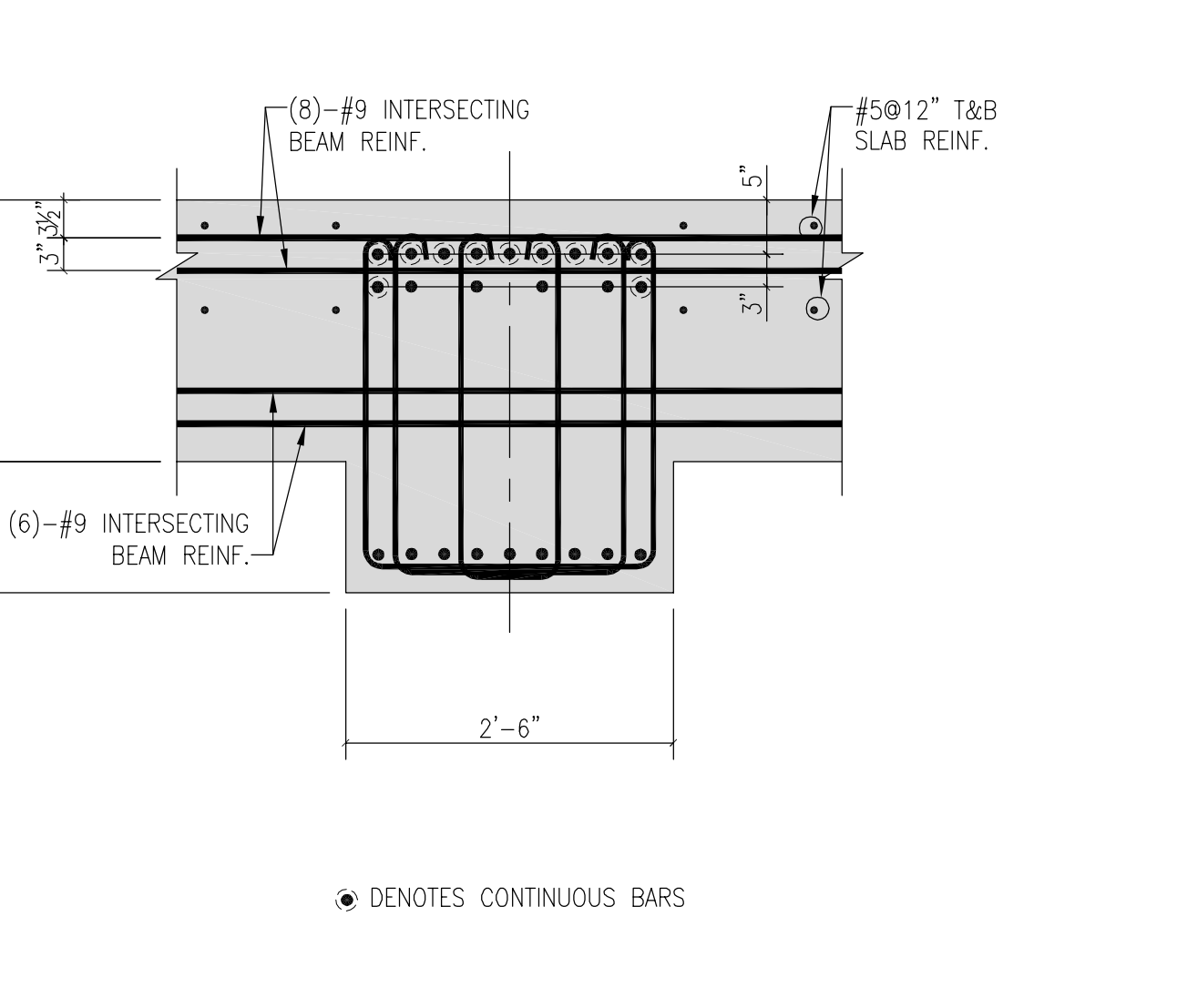

7 SECTION: REINF. AT INTERSECTION OF CONCRETE GIRDER & BEAM 3/4" = 1'-0"

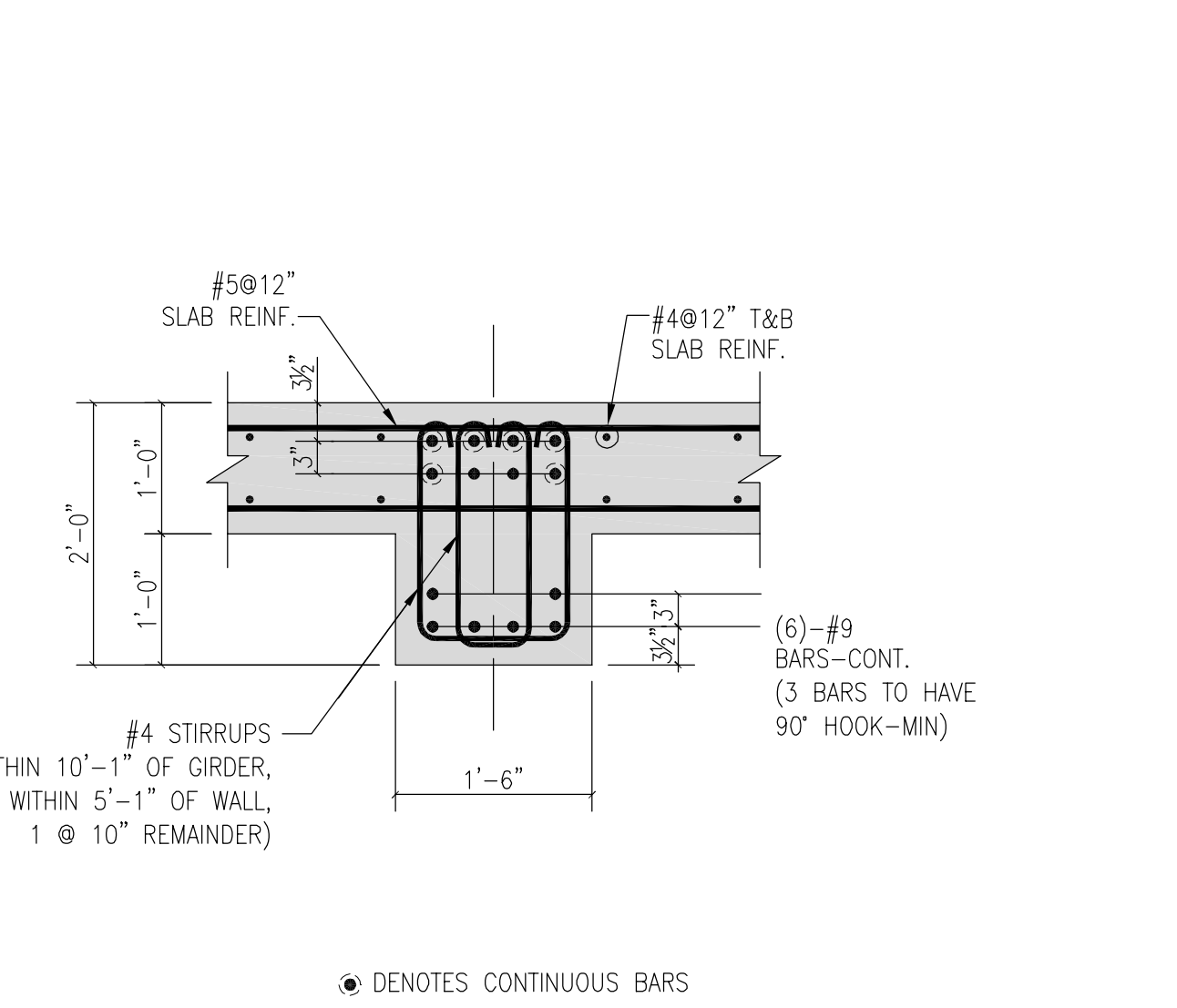

8 SECTION: CONCRETE BEAM REINFORCING 3/4" = 1'-0"

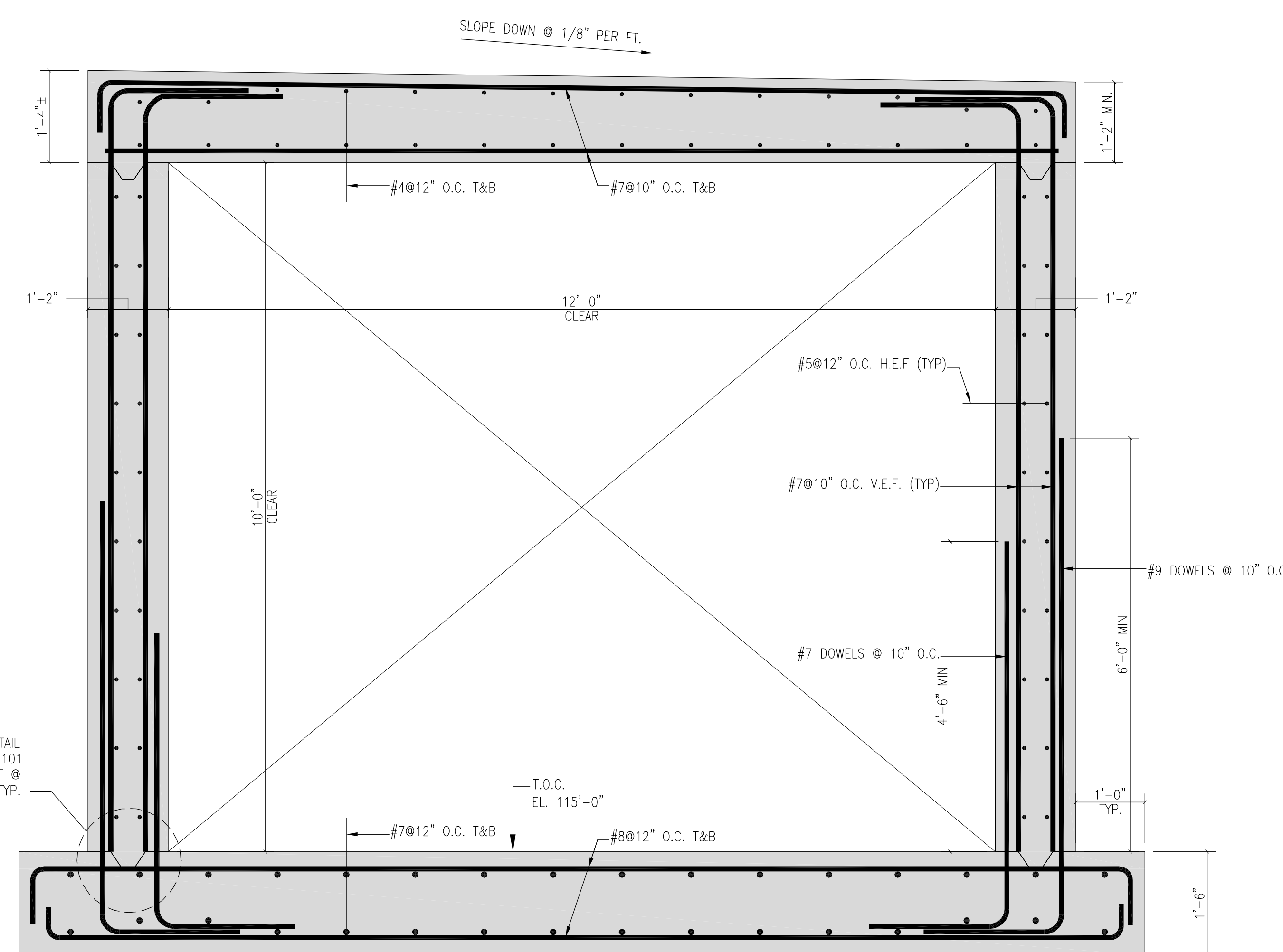

9 SECTION: CIP CONCRETE SUB-BASEMENT TUNNEL 3/4" = 1'-0"

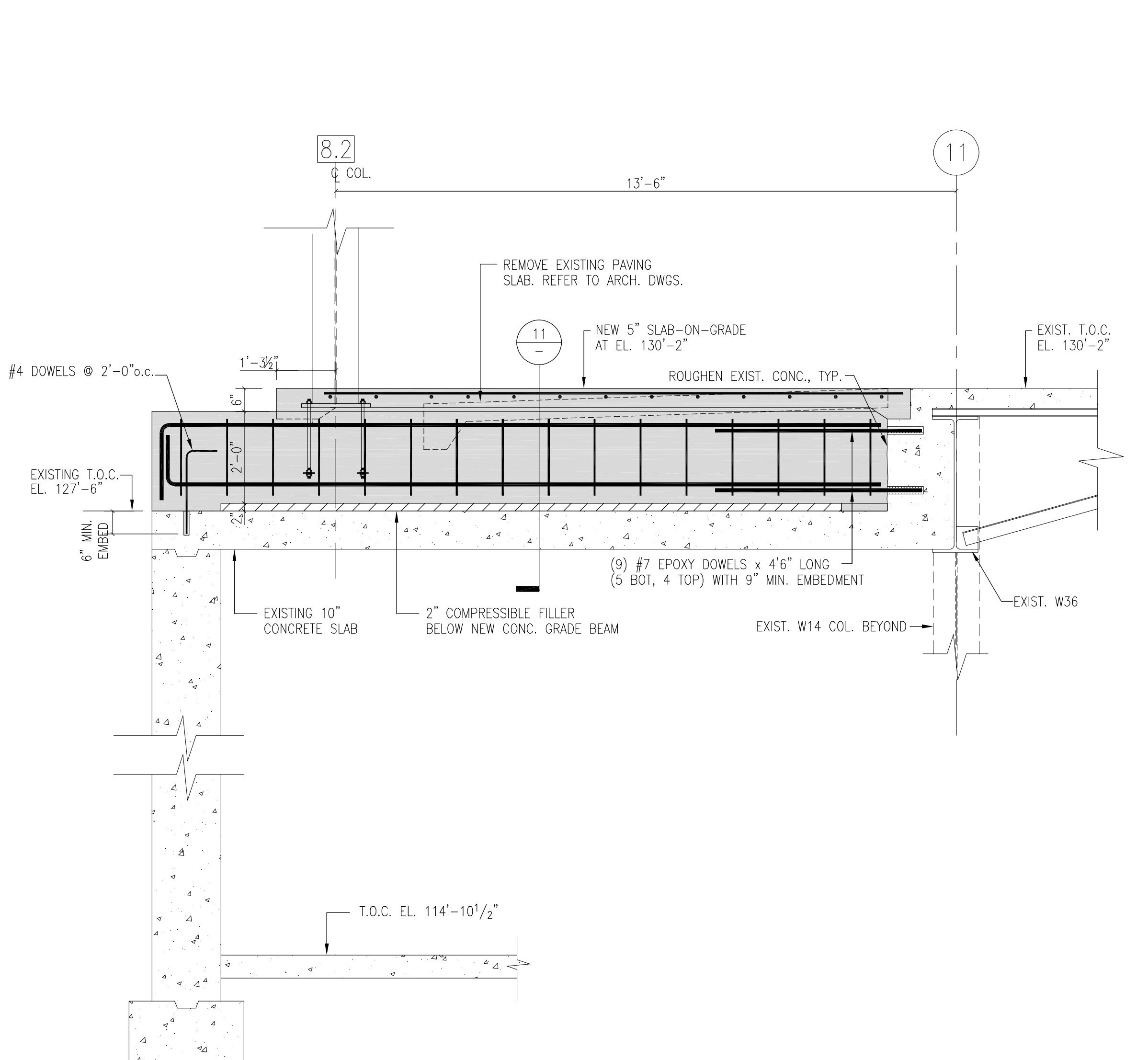

10 ELEVATION OF NEW CIP CONCRETE GRADE BEAM 1/2" = 1'-0"

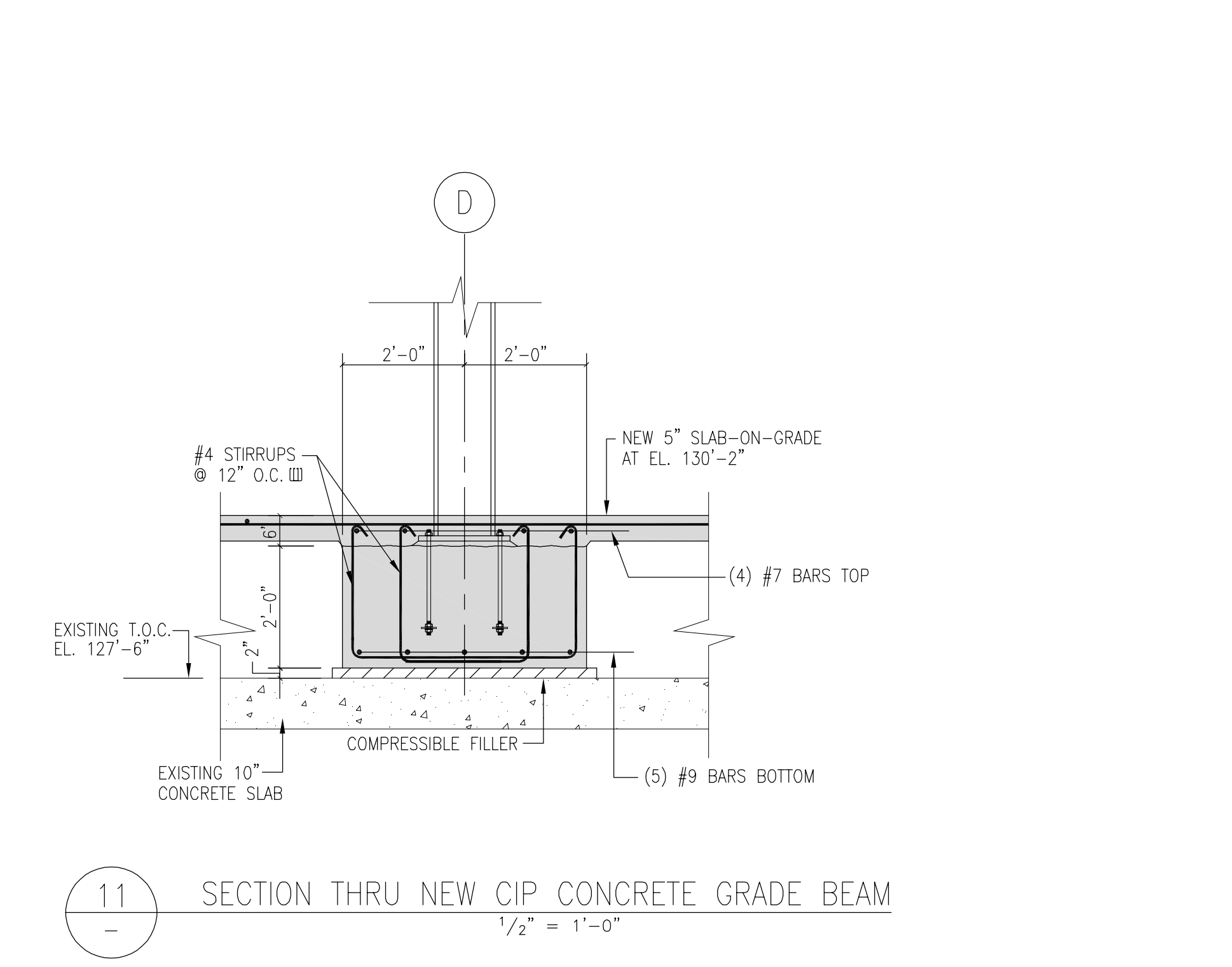

11 SECTION THRU NEW CIP CONCRETE GRADE BEAM 1/2" = 1'-0"

- NOTES:
- TUNNEL LENGTH IS APPROX. 185(4) FEET IN LENGTH BETWEEN BEAN BUILDING AND NEW CHARLES ST. BUILDING.
  - REFER TO ARCHITECTURAL DWGS. FOR PLAN LAYOUT AND WATERPROOFING DETAILS. TUNNEL IS PARTIALLY LOCATED BELOW THE WATER TABLE.
  - SEE ARCHITECTURAL DWGS. FOR SCOPE OF REMODELLING WORK IN BEAN SUB-BASEMENT.

**SGH**  
Simpson Gumpertz & Heger Inc.  
Consulting Engineers  
Boston, MA 41 Bayon Street, Building 1, Suite 500  
San Francisco, CA The Landmark at One Market, Suite 600  
Washington, DC 1355 Piccard Drive, Suite 200

MARK	ISSUE DATE	DESCRIPTION
PERMIT	09/16/04	PERMIT SET
BID	08/28/04	BID SET

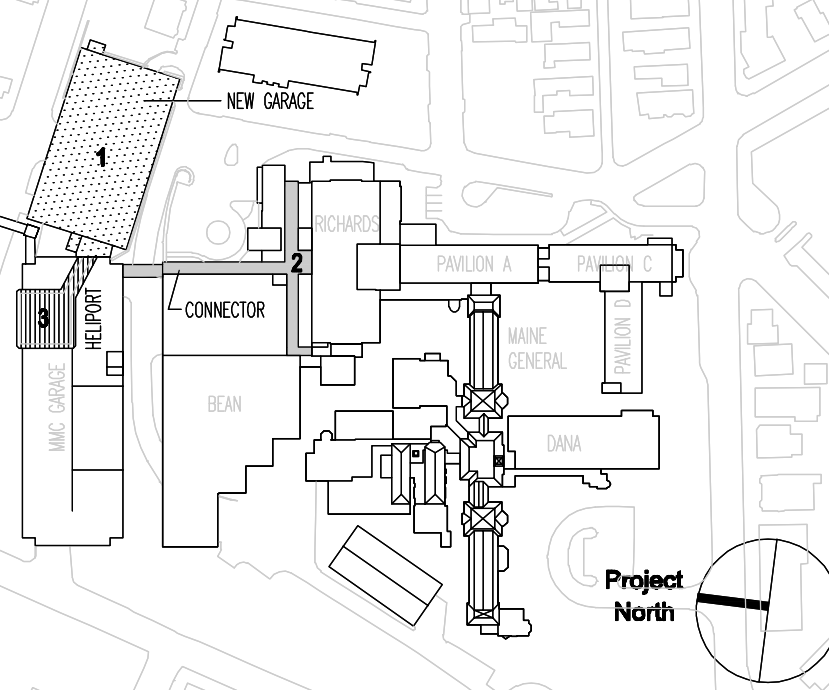

**TRO**  
ARCHITECTURE  
PLANNING  
ENGINEERING  
INTERIOR DESIGN  
The Ritchie Organization  
80 Bridge Street  
Newton, MA 02458-1134  
617-969-9400

**Maine Medical Center**  
Pkg F - Garage / Vault / Conn / Heliport  
Portland, ME MMC Project No. 21845

Drawing Title  
**LOBBY CONNECTOR  
FOUNDATION SECTIONS  
AND DETAILS**



Commission No.	4678	Date Issued	08/26/04
Scale	AS NOTED	Sheet Number	PKG-F
Drawn By	SWW		<b>S430</b>
Approved By	JHT/JLL		
Filename	S330		