

STRUCTURAL FLOOR PLAN

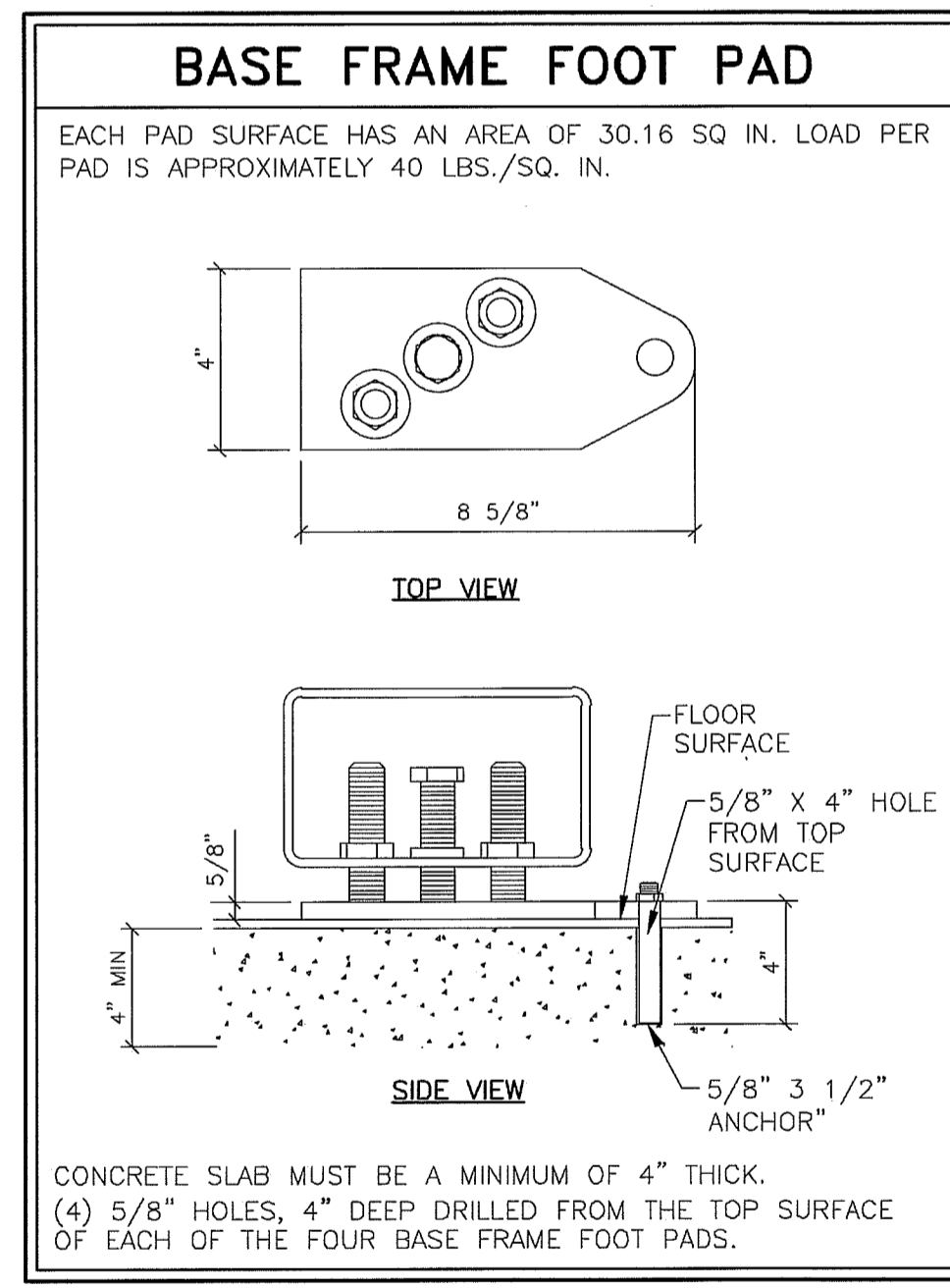

- STRUCTURAL NOTES**
- 1) THE CUSTOMER/CONTRACTOR SHALL FURNISH AND INSTALL ALL STRUCTURAL SUPPORT MEMBERS AND NEEDED HARDWARE FOR THE INSTALLATION OF THE SIEMENS EQUIPMENT.
 - 2) THE OVERHEAD STRUCTURAL SUPPORT SYSTEM SHALL BE FIXED, RIGID AND BRACED FOR SWAY.
 - 3) ALL STRUCTURAL SUPPORT MEMBERS SHALL BE TRUE, SQUARE, LEVEL, PARALLEL AND COPLANAR WITH RESPECT TO EACH OTHER, WITH A HORIZONTAL STRUCTURAL SUPPORT MEMBER TO BE LOCATED AND SET WITH A TRANSIT.
 - 4) ALL STRUCTURAL SUPPORT DETAILS SHOWN ARE SAMPLE DETAILS BASED UPON TYPICAL AND STANDARD BUILDING PRACTICES AND ARE NOT INTENDED AS ACTUAL CONSTRUCTION DETAILS. ALL CONSTRUCTION DETAILS AND SUPPORT CALCULATIONS SHALL BE PREPARED BY A PROFESSIONAL STRUCTURAL ENGINEER AT THE CUSTOMER'S EXPENSE. IN THE EVENT AN EXISTING SUPPORT SYSTEM IS TO BE USED, IT WILL BE THE CUSTOMER'S RESPONSIBILITY TO VERIFY THE INTEGRITY OF THAT SYSTEM.
 - 5) WHERE SHOWN ON THE 1/4" STRUCTURAL FLOOR PLAN, THERE ARE ON OCCASION MOUNTING FRAMES FURNISHED BY SMS. THESE FRAMES ARE TO BE SET BY THE CONTRACTOR, UNDER THE SUPERVISION OF SMS PERSONNEL. THE CUSTOMER/CONTRACTOR IS RESPONSIBLE FOR ALL FRAMES INSTALLED BY HIM TO BE WATER LEVEL AND ANCHORED PROPERLY.
 - 6) ALL CEILING FIXTURES (I.E. AIR SUPPLY GRILLES, AIR RETURN GRILLES, EXHAUST GRILLES, SPRINKLER HEADS, INCANDESCENT AND FLUORESCENT LIGHT FIXTURES, INTERCOM SPEAKERS, MEDICAL GAS COLUMNS, ETC.) SHALL BE INSTALLED FLUSH MOUNTED WITH THE FINISHED CEILING TO PROVIDE FREE AND UNRESTRICTED TRAVEL OF THE SMS CEILING MOUNTED EQUIPMENT.
 - 7) THE BOTTOM SIDE OF THE UNISTRUT CEILING GRID AND ANY CEILING MOUNTED SUPPORT PLATES ARE TO BE INSTALLED FLUSH WITH THE FINISHED CEILING. THE CUSTOMER/CONTRACTOR SHALL ALSO PROVIDE COVERSTRIPS FOR THE UNISTRUT.
 - 8) THE STRUCTURAL PLANNING AS SHOWN ON THE 1/4" STRUCTURAL FLOOR PLAN HAS BEEN COORDINATED WITH THE EQUIPMENT LOCATION AS SHOWN ON THE 1/4" EQUIPMENT LAYOUT PLAN. FOR THIS REASON, ANY DEVIATIONS FROM THE STRUCTURAL PLANNING AS SHOWN MUST BE APPROVED BY SMS PLANNING DEPARTMENT.
 - 9) THE STRUCTURAL ENGINEER OF RECORD SHALL BE RESPONSIBLE FOR THE DESIGN AND DETAIL OF FLOOR, WALL AND CEILING STRUCTURES IN ACCORDANCE WITH THE WEIGHTS, MOMENTS AND FORCES AS SHOWN ON OUR STRUCTURAL CALCULATIONS, OR INFORMATION IN CONSIDERATION OF FORCES AS DETERMINED PER LOCAL GOVERNING BUILDING CODES.

SCALE: 1/4" = 1'-0"

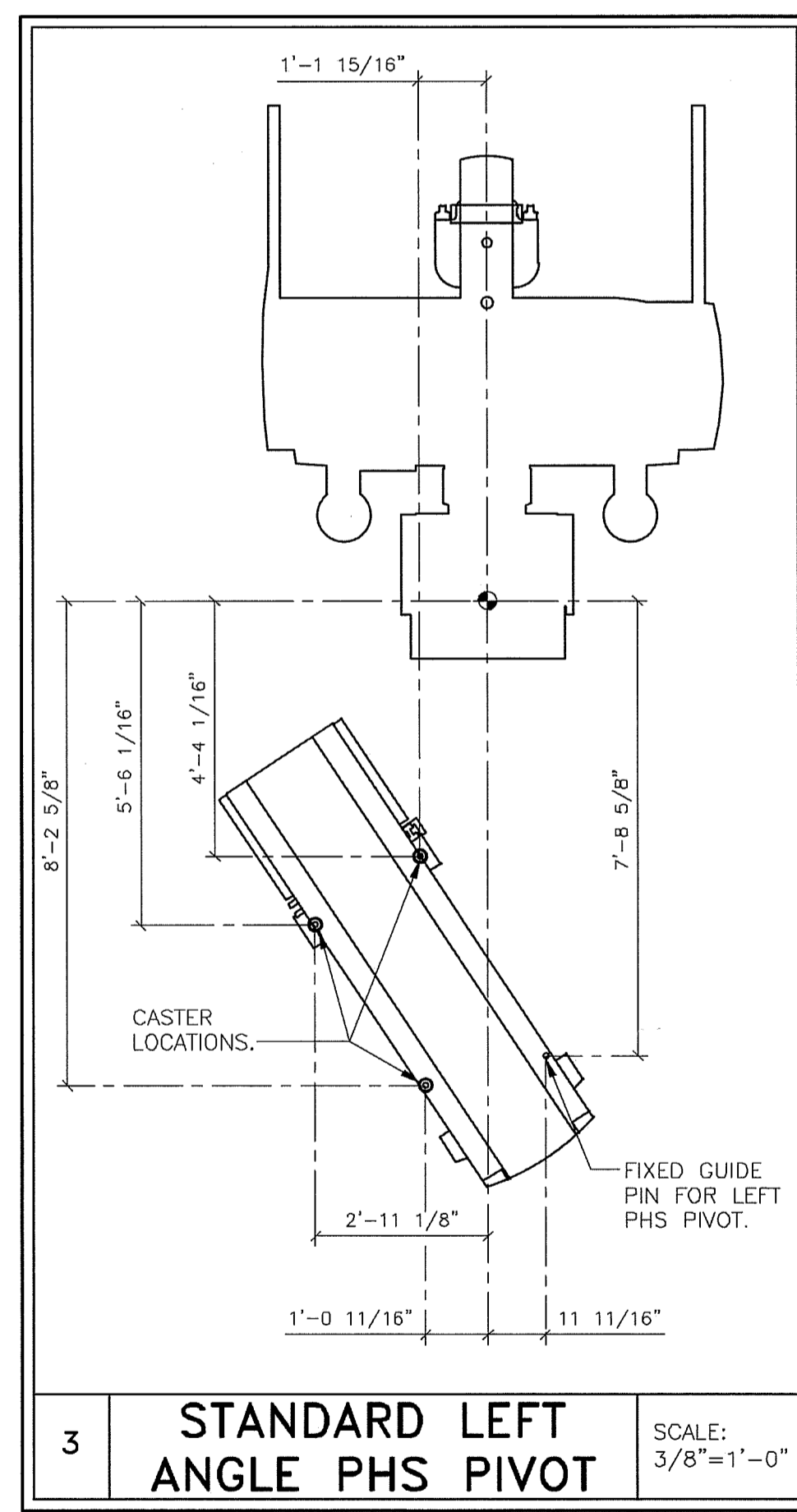
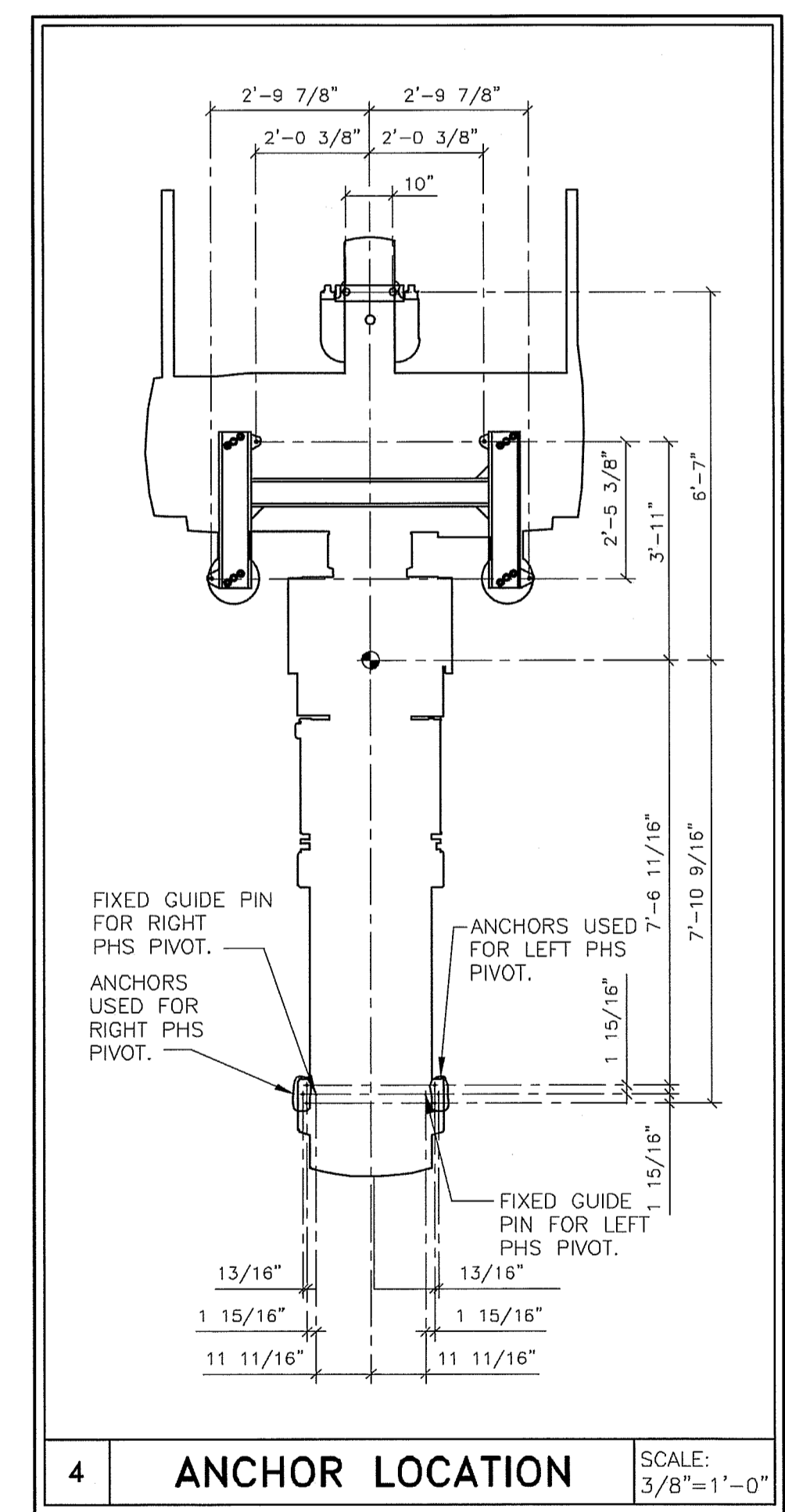
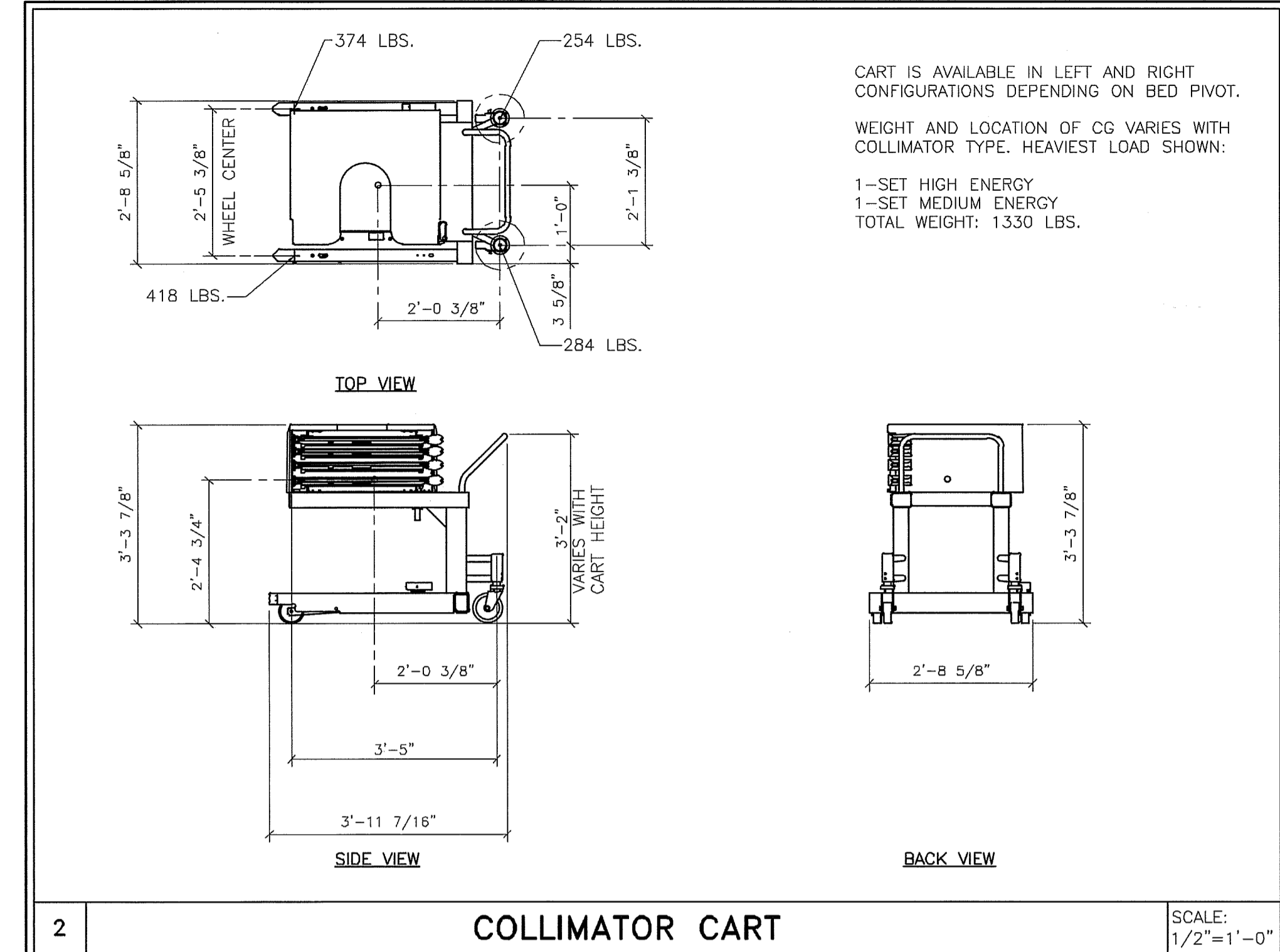
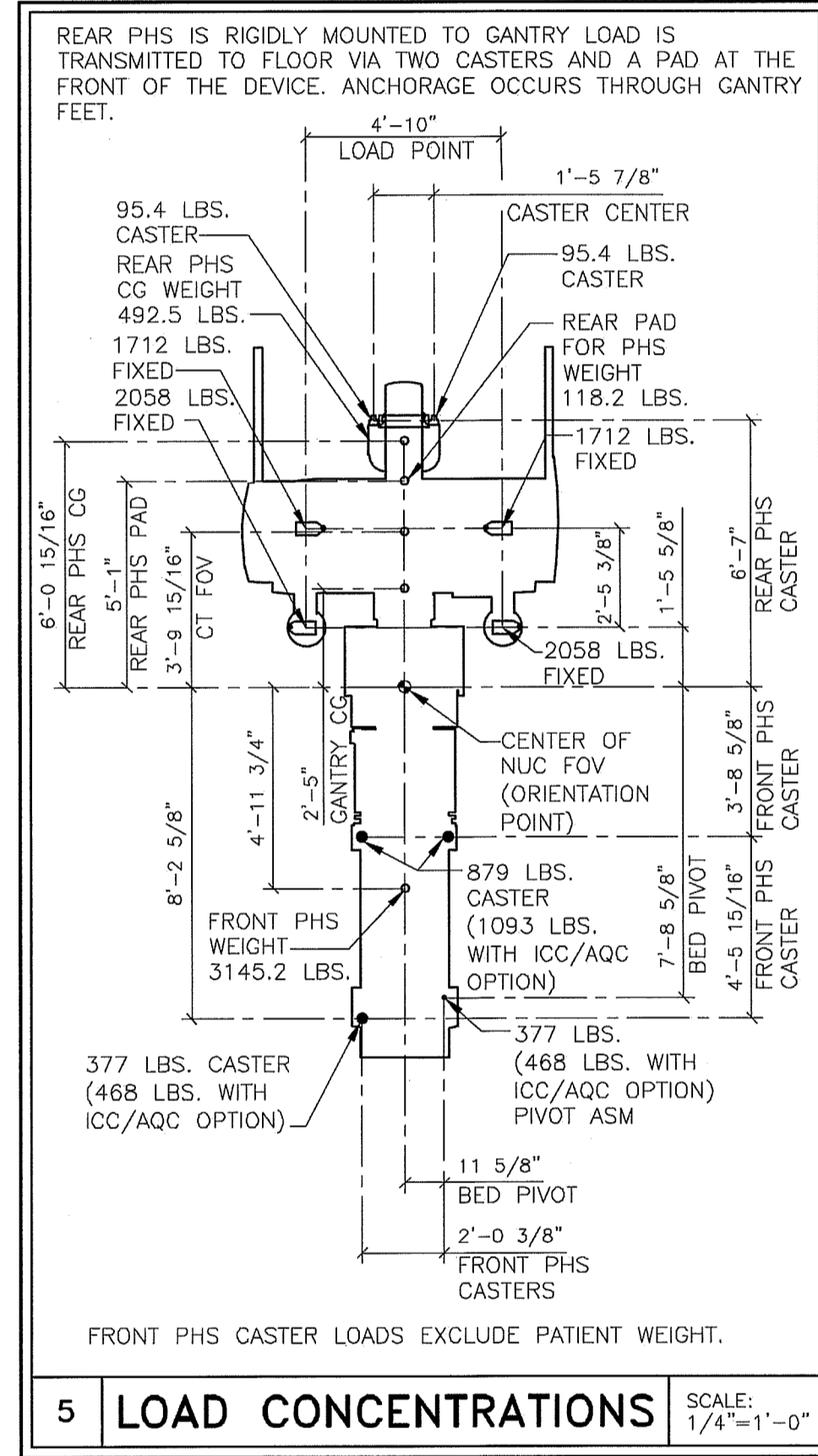
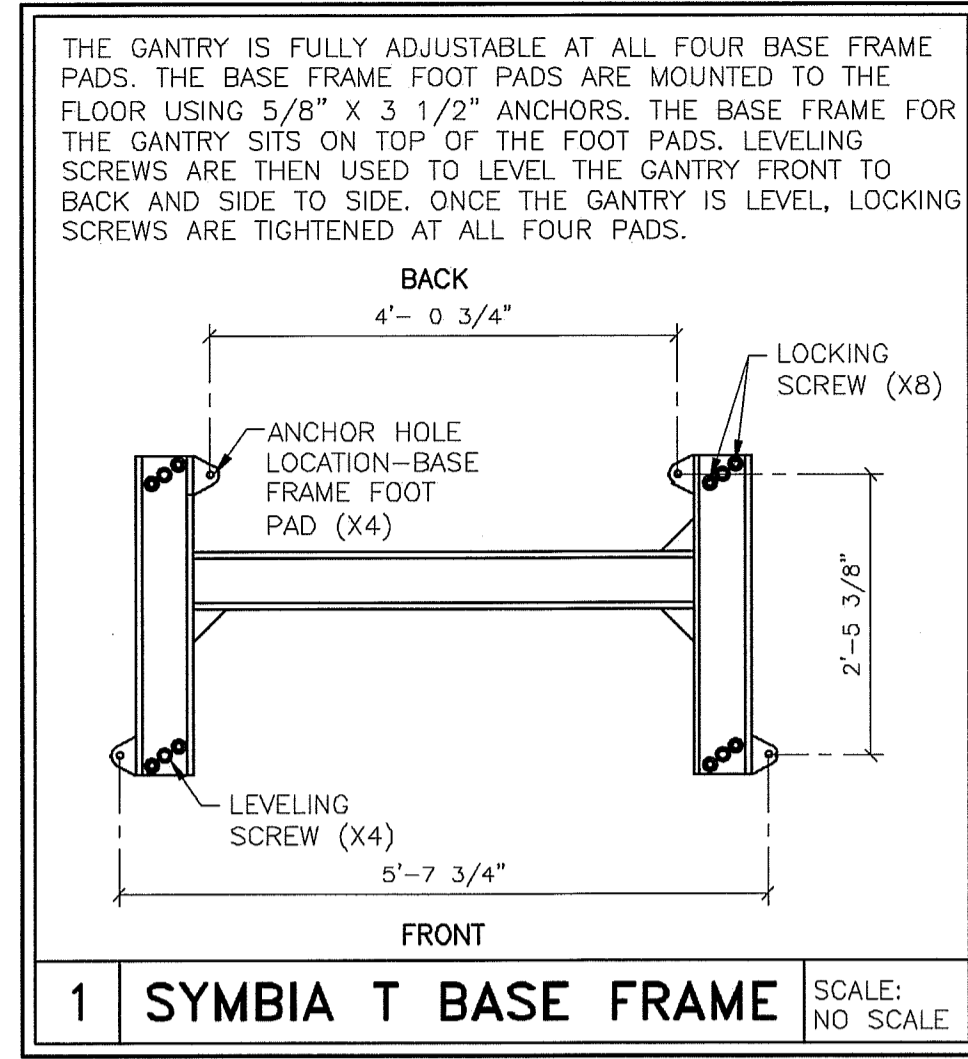

FINISHED ROOM HEIGHT

SYMBIA T, T2, T6 OR T16	MINIMUM 8'-0"
SYMBIA T, T2, T6 OR T18 WITH CEILING MOUNTED COMPONENT OTHER THAN RADIATION ON LAMP	MINIMUM 8'-0" MAXIMUM 12'-0"

CONSIDER THE WARNING LIGHT WILL BE PLACED ON TOP OF THE PATIENT BOOM. ANY OTHER CEILING MOUNTED COMPONENT MUST BE PLACED AS TO NOT COLLIDE WITH WARNING LIGHT.

PROJECT MANAGER: RICH DEISTER
TEL: (207) 712-3205
FAX: (207) 929-3776
EMAIL: rich.deister@siemens.com

SIEMENS

MAINE MEDICAL CENTER
22 BRAMHALL STREET, PORTLAND, ME 04102
NEW SYMBIA SUITE - SYMBIA T

PROJECT #: **1303838**

SHEET: **S-101**

SHEET 3 OF 6

DRAWN BY: M. COPLEY

DATE: 01/14/14

SCALE: AS NOTED

REF: 400-347620

ALL RIGHTS ARE RESERVED.

THE USE OR REPRODUCTION OF THIS TITLE BLOCK WITHOUT SIEMENS AUTHORIZATION WILL RESULT IN PROSECUTION UNDER FULL EXTENT OF THE LAW.

ATTENTION:

-THIS DRAWING IS DESIGNED TO CONFORM TO FEATURES AND EQUIPMENT REQUIREMENTS PRESENTED AT THE TIME OF THEIR PREPARATION. SINCE BOTH THESE FACTORS ARE SUBJECT TO DESIGN MODIFICATION, THEY ARE NOT TO BE USED FOR CONSTRUCTION PURPOSES.

-THIS SET OF PLANS REPRESENTS A COMPLETE SET OF DETAILS AND SHOULD NOT BE SEPARATED.

-IT IS RECOMMENDED THAT THE SIEMENS DRAWINGS BE INCORPORATED WITH THE CONSTRUCTION DOCUMENTS FOR REFERENCE.

-ALL DIMENSIONS SHOWN ON THIS DRAWING ARE FROM FINISHED SURFACES.

-THIS DRAWING DOES NOT PROVIDE RADIATION SHIELDING REQUIREMENTS FOR X-RAY AND ASSOCIATED EQUIPMENT. THE CUSTOMER IS RESPONSIBLE FOR CONSULTING WITH A REGISTERED RADIATION PHYSICIST TO SPECIFY RADIATION PROTECTION.

SYMBIA T, T2, T6, T16
REV 2

REFERENCE DOCUMENT - NOT FOR CONSTRUCTION