

WALL SECTION - WEST WALL  
TAKEN BETWEEN GRIDLINES 2.2 AND 3  
SCALE: 3/8" = 1'-0"

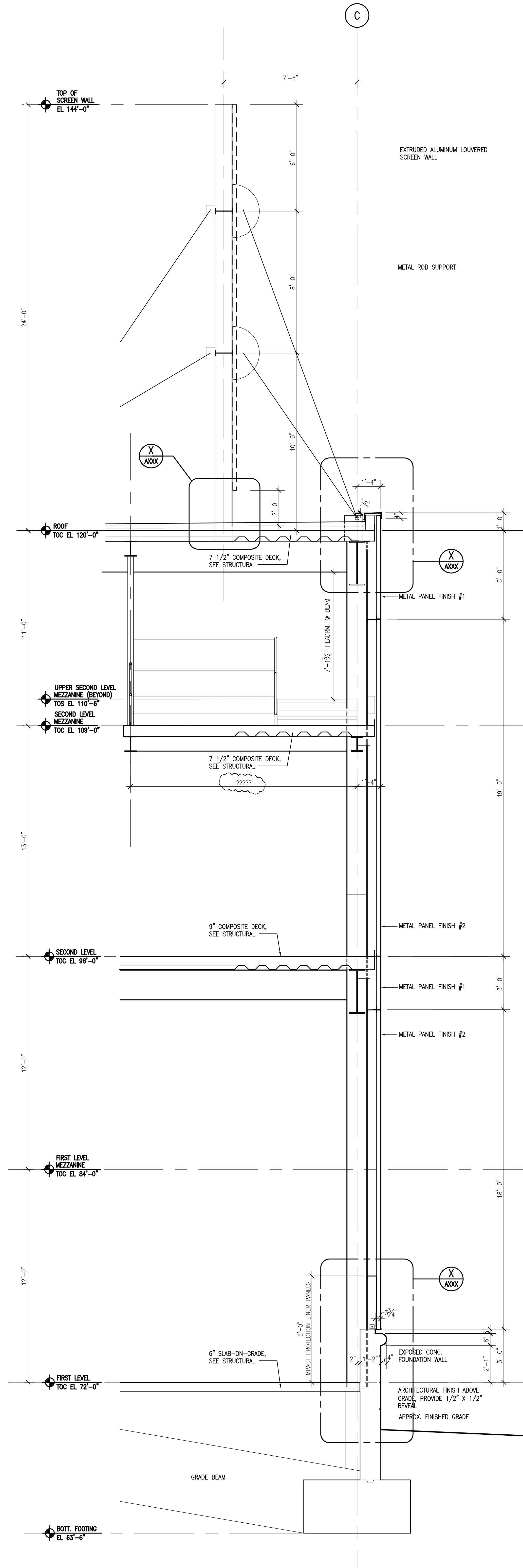

WALL SECTION - WEST WALL  
TAKEN BETWEEN GRIDLINES 3 AND 4  
SCALE: 3/8" = 1'-0"

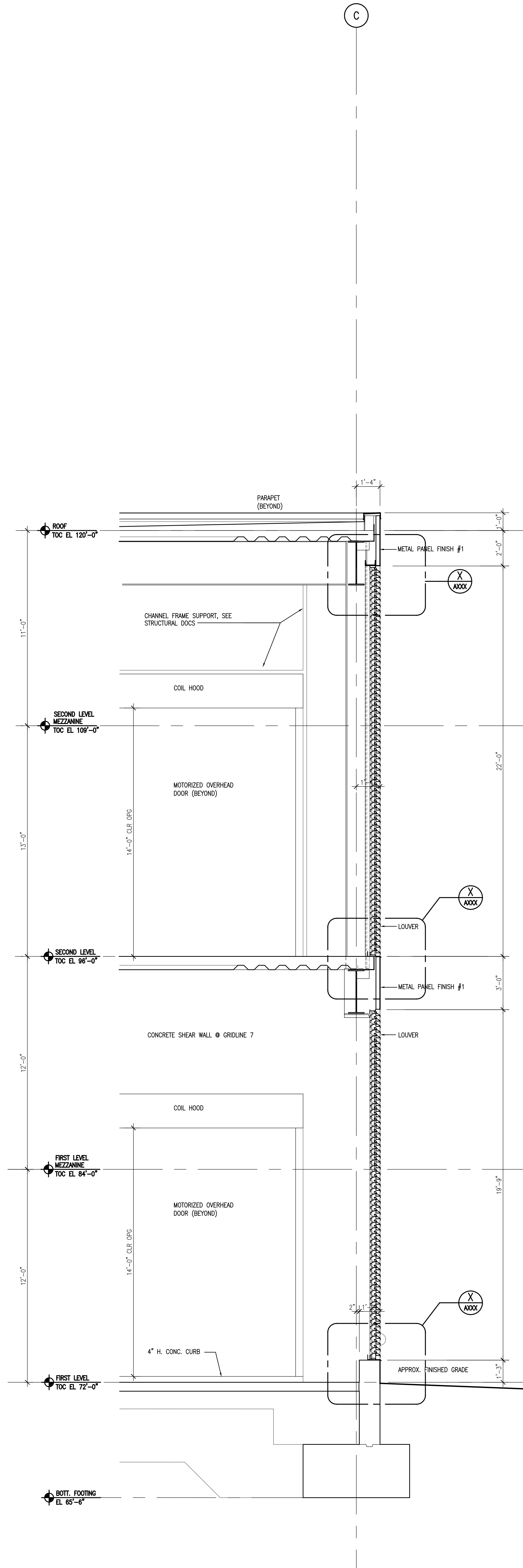

WALL SECTION - WEST WALL  
TAKEN BETWEEN GRIDLINES 6 AND 7  
SCALE: 3/8" = 1'-0"

FOR PERMIT ONLY  
NOT FOR CONSTRUCTION

PERMIT 09/24/04 PERMIT SET - NOT FOR CONSTRUCTION  
Issue Log

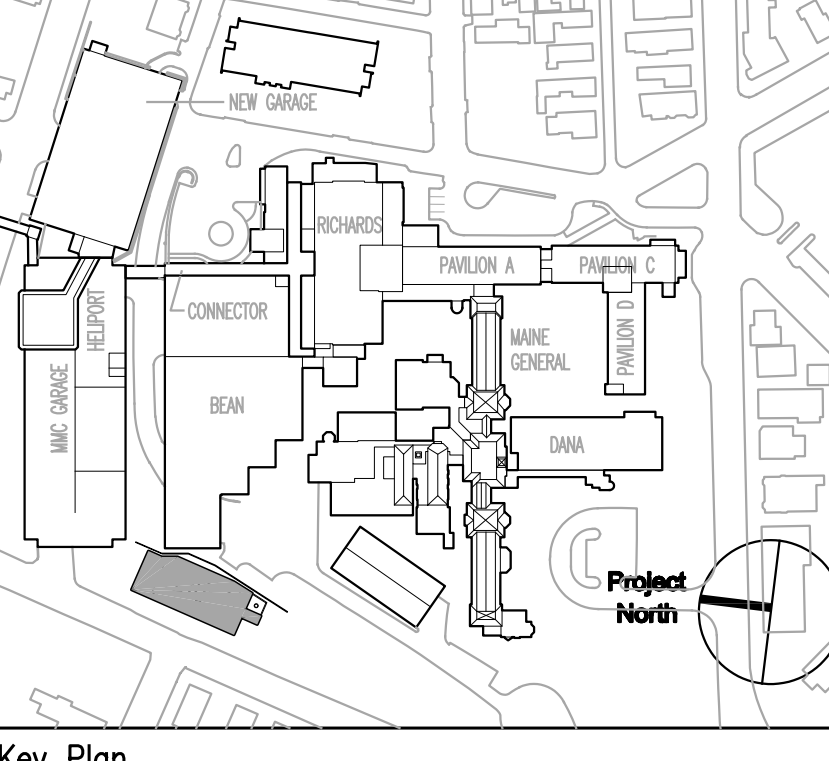

**TRO**  
ARCHITECTURE  
PLANNING  
ENGINEERING  
INTERIOR DESIGN  
The Ritchie Organization  
80 Bridge Street  
Newton, MA 02459-1164  
617-552-0400

Maine Medical Center  
Central Utility Plant  
Portland, Maine

Drawing Title  
**WALL SECTIONS  
NO. 4**

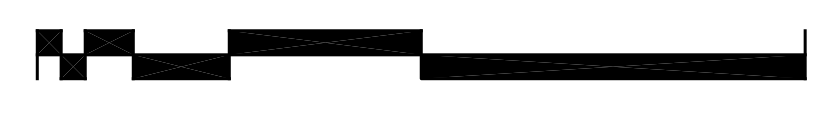

Commission No.	4677	Date Issued	
Scale	3/8" = 1'-0"	Sheet Number	
Drawn By		Approved By	
Checked By		Checked By	
File Name	4677A503.dwg		
Copyright	© 2004 The Ritchie Organization		

**A503**