

PANEL LP42-B		MOUNTING VOLTAGE		FLUSH (NEW) 120/208, 3PH., 4W		BUS RATING		100A MLO 22000AIC		
CKT. NO.	DESCRIPTION	VA	BKR. SIZE	A	B	C	BKR. SIZE	VA	DESCRIPTION	CKT. NO.
1	INT CARE RM #1 RCPT HD.WL.	720	20				20	720	INT CARE NURSE STA	2
3	INT CARE RM #2 RCPT HD.WL.	720	20				20	720	INT CARE NURSE STA	4
5	INT CARE RM #3 RCPT HD.WL.	720	20				20	360	INT CARE MEDS	6
7	INT CARE RM #4 RCPT HD.WL.	720	20				20	900	LIG PATIENT RM 1,2,3	8
9	INT CARE RM #5 RCPT HD.WL.	720	20				20	917	LIG PATIENT RM 4,5,6	10
11	INT CARE RM #6 RCPT HD.WL.	720	20				20	0	SPARE	12
13	INT CARE RM #1,2,3 RCPT GEN.	1620	20				20	0	SPARE	14
15	INT CARE RM #4,5,6 RCPT GEN.	1620	20				20	0	SPARE	16
17	RCPT CORRIDOR	540	20				0	0	SPACE	18
19	SPARE	0	20				0	0	SPACE	20
21	SPACE	0	0				0	0	SPACE	22
23	SPACE	0	0				0	0	SPACE	24
25	SPACE	0	0				0	0	SPACE	26
27	SPACE	0	0				0	0	SPACE	28
29	SPACE	0	0				0	0	SPACE	30
PANEL LOCATION		4th floor RICHARDS CORRIDOR		S/N				4680	TOTAL VA PHASE A	
								4697	TOTAL VA PHASE B	
								1800	TOTAL VA PHASE C	
								11177	TOTAL LOAD 32 AMPS	

PANEL LCR4-2B		MOUNTING VOLTAGE		SURFACE (EXISTING) 120/208, 3PH., 4W		BUS RATING		225A MLO		
CKT. NO.	DESCRIPTION	VA	BKR. SIZE	A	B	C	BKR. SIZE	VA	DESCRIPTION	CKT. NO.
1	EXISTING RCPT LOAD	---	20				20	---	EXISTING RCPT LOAD	2
3	EXISTING RCPT LOAD	---	20				20	---	EXISTING RCPT LOAD	4
5	EXISTING RCPT LOAD	---	20				20	---	EXISTING RCPT LOAD	6
7	EXISTING RCPT LOAD	---	20				20	---	EXISTING RCPT LOAD	8
9	EXISTING RCPT LOAD	---	20				20	---	EXISTING RCPT LOAD	10
11	EXISTING RCPT LOAD	---	20				20	---	EXISTING RCPT LOAD	12
13	EXISTING RCPT LOAD	---	20				20	---	EXISTING RCPT LOAD	14
15	EXISTING RCPT LOAD	---	20				20	---	EXISTING RCPT LOAD	16
17	EXISTING RCPT LOAD	---	20				20	---	EXISTING RCPT LOAD	18
19	INT CARE RM #1 RCPT HD.WL.	720	20*				20*	900	INT CARE NURSE STA	20
21	INT CARE RM #2 RCPT HD.WL.	720	20*				20*	900	INT CARE NURSE STA	22
23	INT CARE RM #3 RCPT HD.WL.	720	20*				20*	1100	PYXIS/REF MED RM	24
25	INT CARE RM #4 RCPT HD.WL.	720	20*				20*	400	NURSE CALL CONTROL CABINET	26
27	INT CARE RM #5 RCPT HD.WL.	720	20*				20*	0	SPARE	28
29	INT CARE RM #6 RCPT HD.WL.	720	20*				20*	0	SPARE	30
PANEL LOCATION		4th floor RICHARDS ELECTRICAL ROOM		S/N					TOTAL VA PHASE A	
									TOTAL VA PHASE B	
									TOTAL VA PHASE C	
									TOTAL LOAD	AMPS

LIGHTING FIXTURE SCHEDULE					
TYPE	DESCRIPTION	MANUFACTURER	MODEL NUMBER	LAMPS	NOTES
A	2' x 2', 3 LAMP RECESSED INDIRECT	LIGHTOLIER (ALTER)	QVS2GPFOS2FT-120-BR	2-40WTT5/SP35/RS	① ②
B	2' x 2', 3 LAMP LENSED TROFFER	COLUMBIA	4PS22-317G-FSA12.125-3EBB120	3-T817/SP35/RS	① ②
B1	2' x 4', 3 LAMP LENSED TROFFER	COLUMBIA	4PS24-332G-FSA12.125-3EBB120	3-T832/SP35/RS	① ②
C	4', 2 LAMP PATIENT HEADWALL FIXTURE	HILL-ROM	P696-IL	2-T832/SP35/RS	① ② ④
D	8" LENSED DOWNLIGHT	PRESCOLITE	CFR826UEB-WTQ2P-B24	2-26W QUAD/SP35	① ②
E	8" DOWN LIGHT LENSED DIMMABLE	PRESCOLITE	CFR826UEB-DM-WTQ2P-B24	2-26W QUAD/SP35	① ② ⑤
F	ADJUSTABLE PATIENT LIGHT	KIRLIN (OPTILITE)	RR01207	1-150W HALOGEN (PROVIDED)	①
G	6" BAFFLE DOWNLIGHT	PRESCOLITE	79X-920-B24	1-75W/PAR30/LONGNECK	①
H1	18 3/8" SOLID FRONT UNDERCABINET	ALKCO	SF115-S	1-F15T8	① ②
H2	36" SOLID FRONT UNDERCABINET	ALKCO	SF325	1-F25T8	① ②
H3	48" SOLID FRONT UNDERCABINET	ALKCO	SF332	1-F32T8	① ②
R2	REUSED/RELOCATED 2' x 2" FIXTURE				③
EXIT SIGN	EXIT SIGN, SINGLE AND DOUBLE FACE	PRESCOLITE	XT3RAC-WH	LED	①

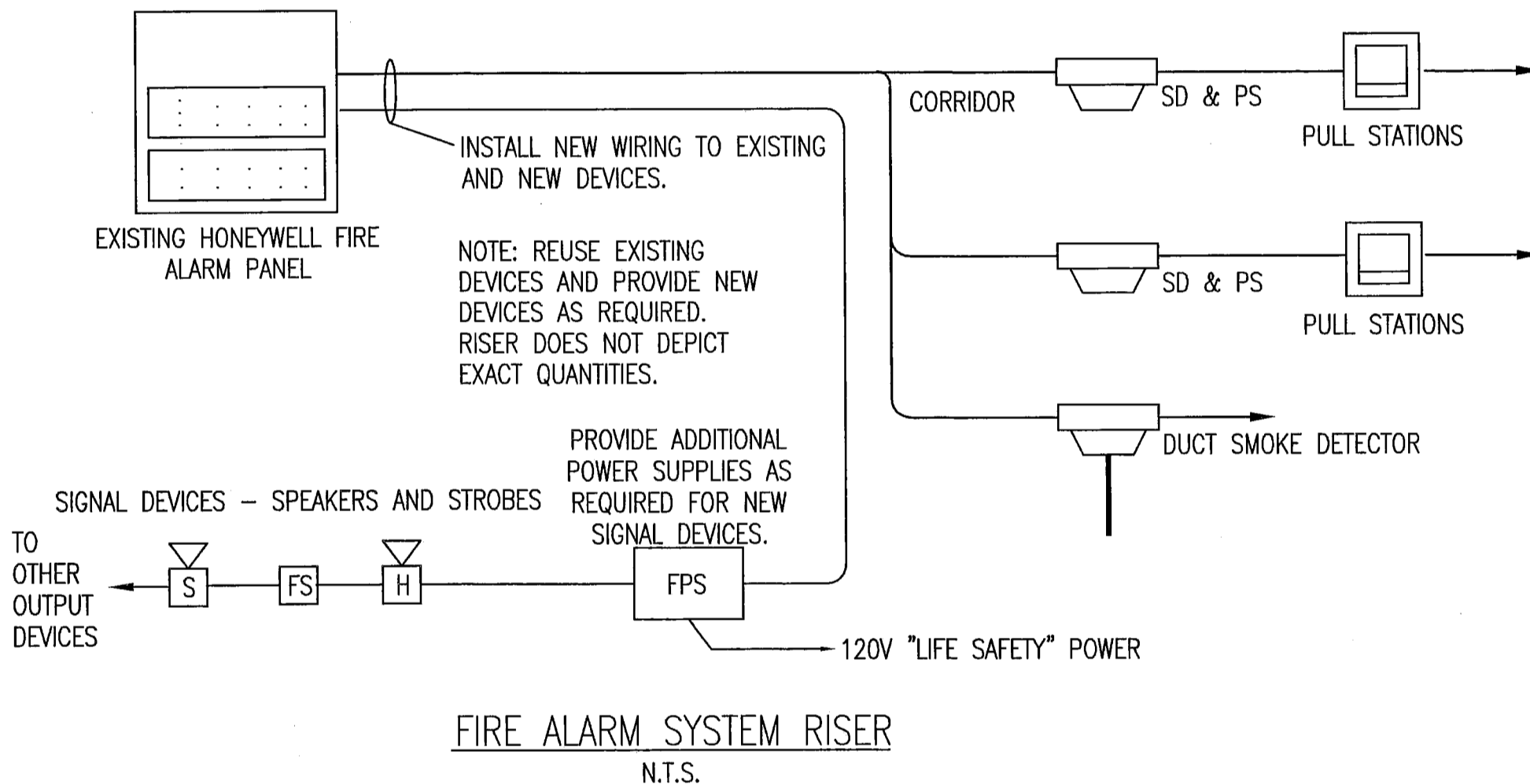
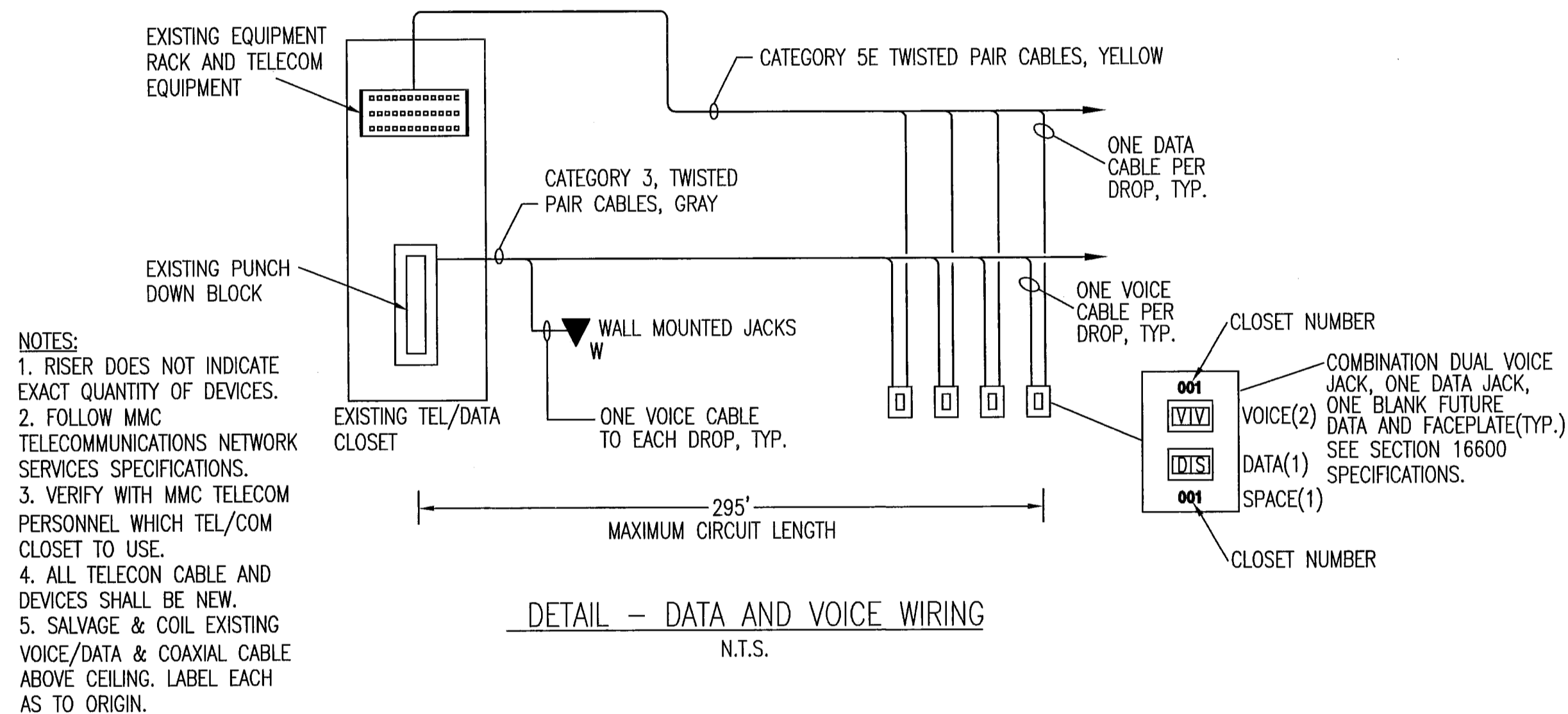

**LIGHTING SCHEDULE NOTES:**

- ① ALL FIXTURES SHALL BE 120 VOLTS UNLESS NOTED.
- ② BALLASTS SHALL BE ELECTRONIC.
- ③ EXISTING FIXTURE TO BE REMOVED AND REUSED/RELOCATED.
- ④ PROVIDE WITH LOW VOLTAGE CONTROL RELAYS
- ⑤ PROVIDE WITH DIMMING BALLAST

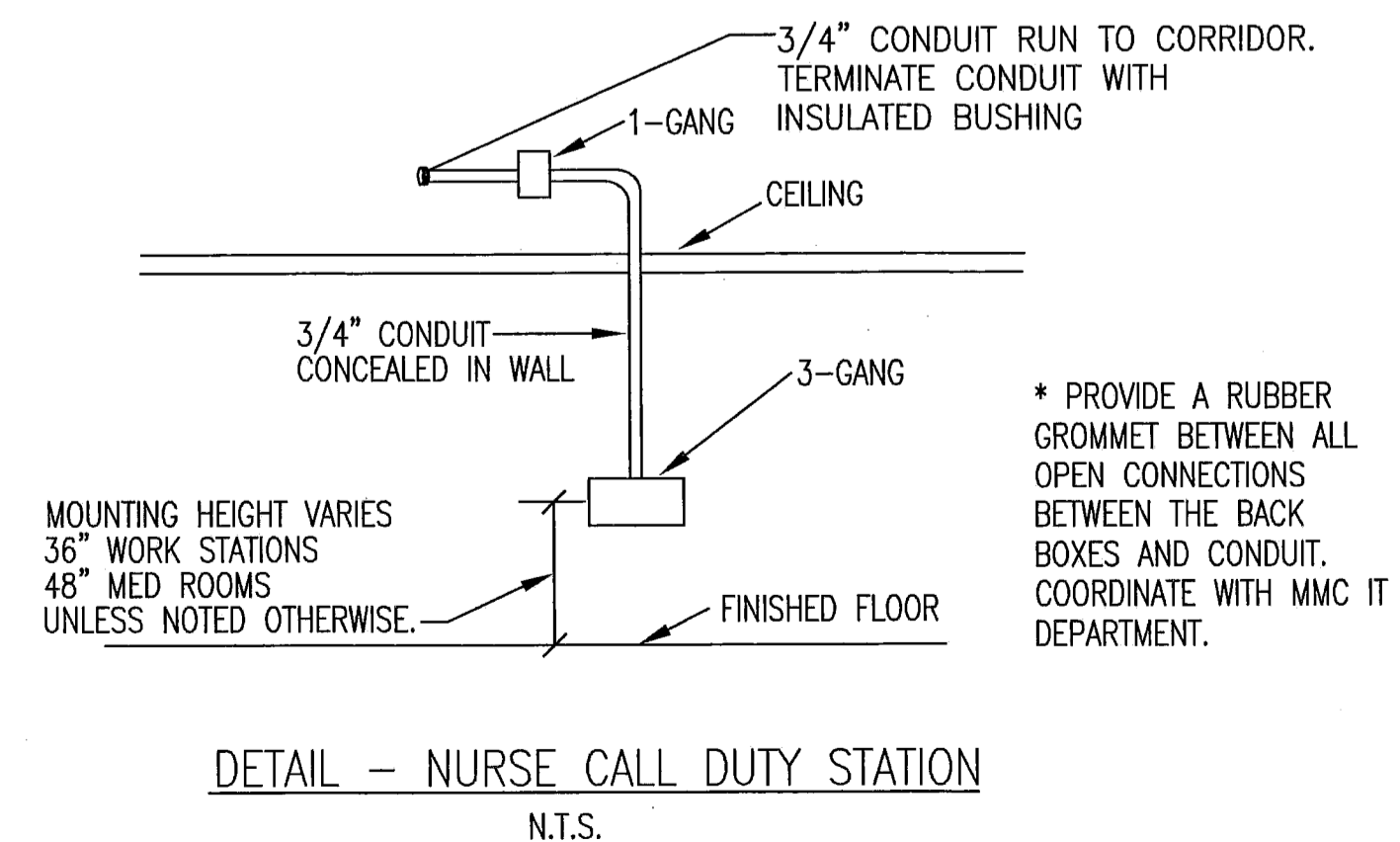
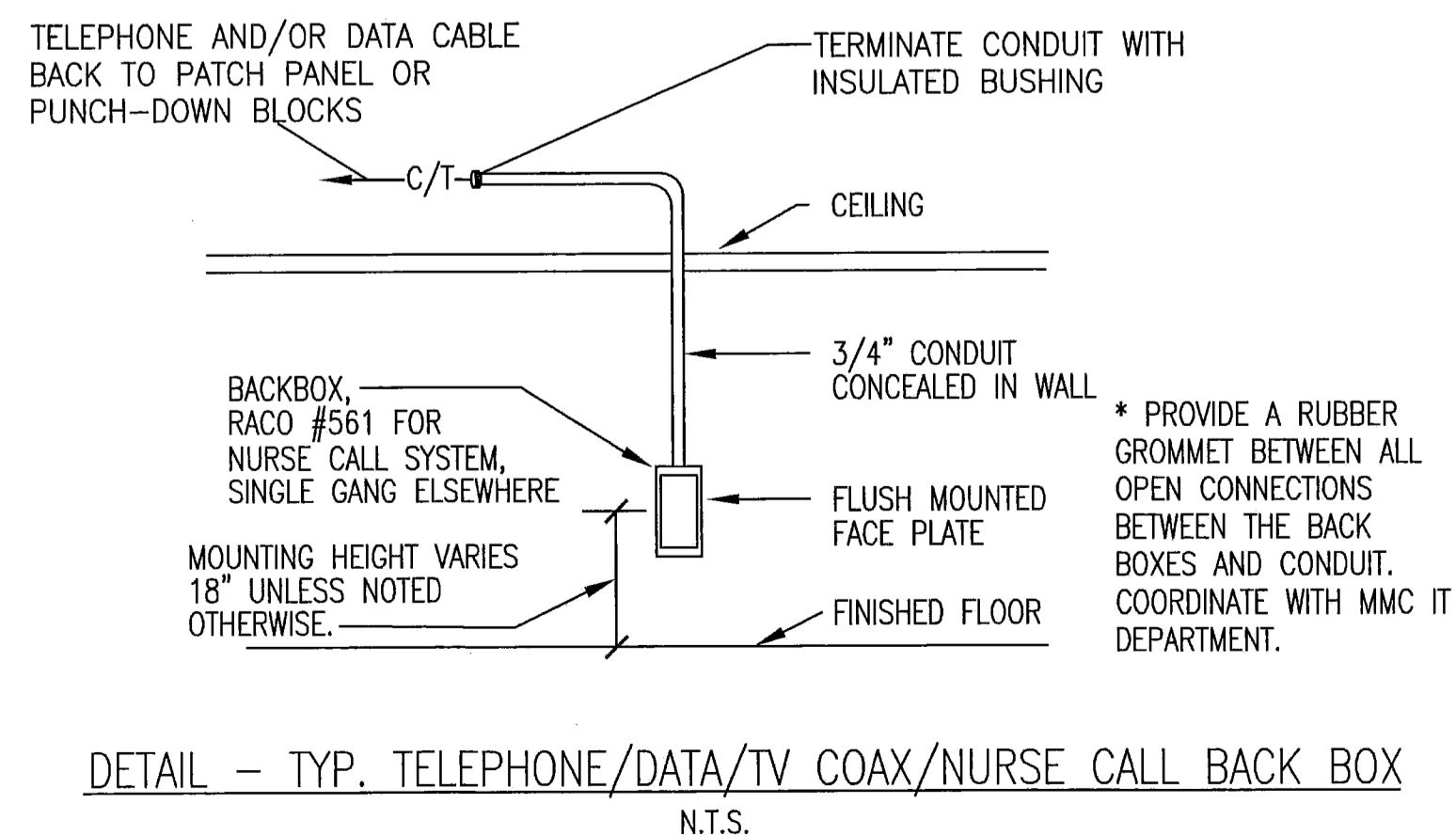
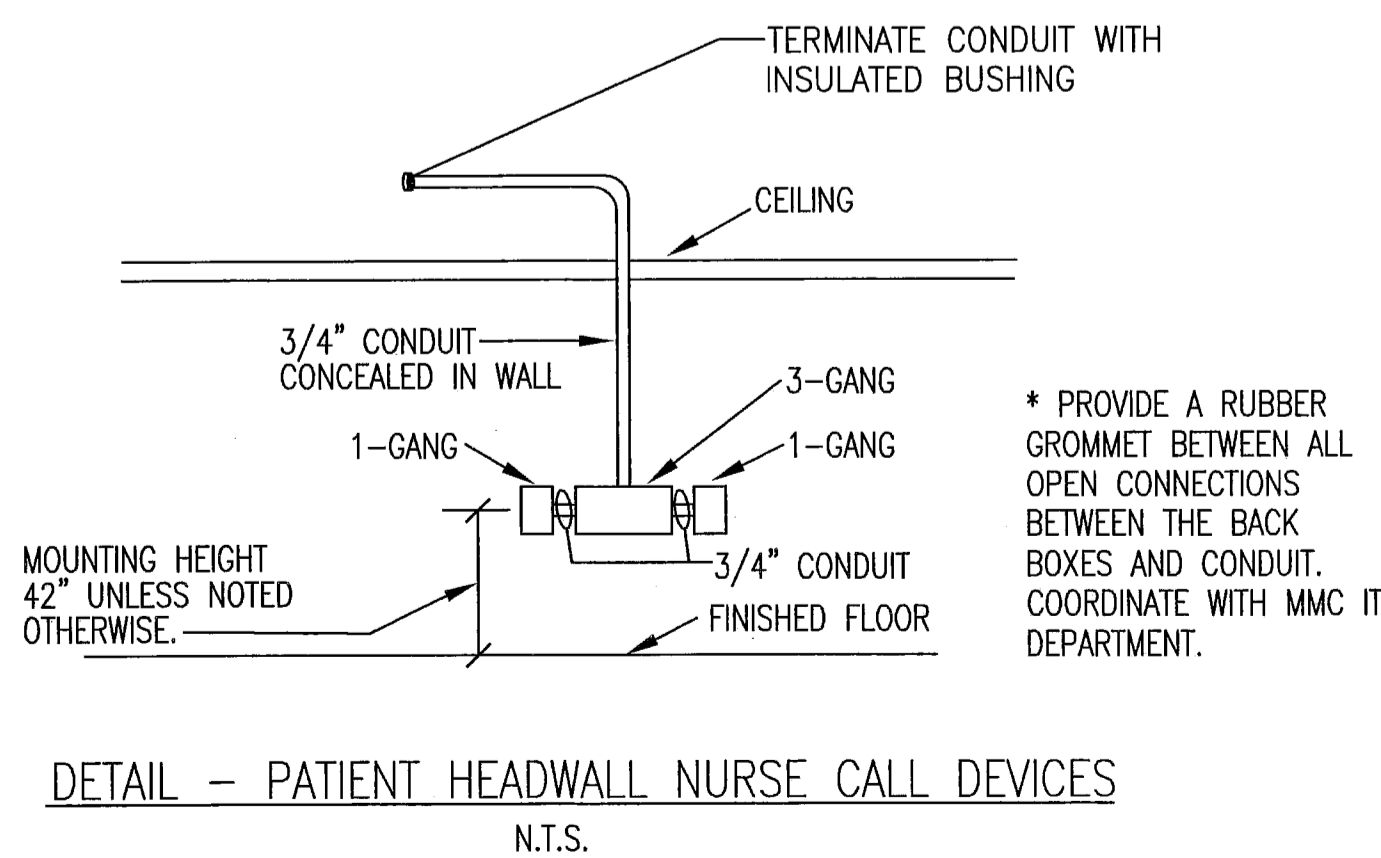

L:\25466\Cad\25466E004.dwg May 24, 2004 - 2:00pm



55 GREEN STREET  
PORTSMOUTH, NH 03801  
T 603.436.2551  
F 603.436.6973  
www.jsainc.com

**NEILL & GUNTER, Inc.**  
Design and Consulting Engineers  
Scarborough, Maine

**RENOVATIONS TO RICHARD'S 4th FLOOR INTERMEDIATE CARE UNITS**

**MAINE MEDICAL CENTER**  
Portland, Maine

Scale: NONE  
Project Number: 02-021  
Date: MAY 25, 2004  
Revisions:

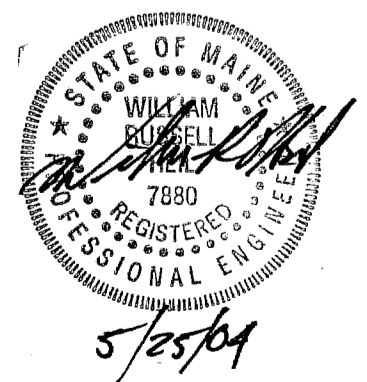

**CONSTRUCTION DOCUMENTS**



**ELECTRICAL PANELS AND SCHEDULES**  
CAD FILE 25466E004

**E-5**

© Copyright 2002, JSA, Inc.