

DRAFTING CONVENTIONS	LINE TYPES	MATERIAL CONVENTIONS	GRAPHIC SYMBOLS	GENERAL NOTES
<p>DOORS</p> <p>WALL INDICATION</p> <p>MISCELLANEOUS</p>	<p>OVERHEAD</p> <p>HIDDEN ITEM</p> <p>CENTER LINE</p> <p>PROPERTY BOUNDARY</p> <p>LIMIT OF WORK</p> <p>MATCHLINE</p> <p>ONE HOUR RATING</p> <p>TWO HOUR RATING</p> <p>LEAD LINED</p>	<p>ACOUSTICAL TILE OR PANEL</p> <p>GYPSON BOARD</p> <p>PLYWOOD</p> <p>WOOD FINISH ELEVATION</p> <p>LUMBER</p> <p>DISCONTINUOUS CONTINUOUS</p> <p>ALUMINUM</p> <p>STEEL</p> <p>CONCRETE</p> <p>BRICK</p> <p>ELEVATION SECTION</p> <p>CONCRETE MASONRY UNIT</p> <p>ELEVATION SECTION</p> <p>AGGREGATE</p> <p>SOIL</p> <p>BATT INSULATION</p> <p>RIGID INSULATION</p> <p>MORTAR/GROUT/SAND</p> <p>GLASS</p> <p>ELEVATION SECTION</p>	<p>1</p> <p>A</p> <p>LOBBY 101</p> <p>101</p> <p>2</p> <p>W1 L1</p> <p>D B X C A 10.00</p> <p>TYPE 1</p> <p>1 42.04</p> <p>60" CLR</p> <p>SECOND FLOOR EL. 47'-0"</p> <p>WP</p> <p>BREAK LINE</p> <p>1 A3.07</p> <p>1 A6.03</p> <p>1 A4.02</p> <p>N</p> <p>C1A</p> <p>2</p>	<p>1. All utility extensions and connections shall be done in accordance with applicable State of Maine and local ordinances. In case of conflict, the most restrictive rule applies.</p> <p>2. In all cases, dimensions take precedence over scale.</p> <p>3. All building elevations are taken from the ground floor top of slab elevation.</p> <p>4. Penetrations through fire barriers, such as cables, wires, pipes, conduits, tubes, vents, ducts, and other items, as well as insulation and coverings on penetrating items, shall meet the following criteria:</p> <p>a. Tested in accordance with NFPA 251, Standard Methods of Fire Tests of Building Construction and Materials, as part of a rated assembly, or:</p> <p>b. Protected by approved, through-penetration system that has been tested in accordance with ASTM E 814, Methods for Fire Tests of Through-Penetration Fire Stops.</p> <p>5. Firestopping shall be provided in concealed spaces of stud walls and partitions, including furred or studded-off spaces of masonry or concrete walls, and at ceiling and floor/roof levels.</p> <p>6. Firestopping shall be provided in exterior cornices and other exterior architectural trim elements of combustible, or non-combustible, construction at maximum intervals of 20 feet.</p> <p>7. Firestopping shall be provided in the space behind combustible trim and other non-combustible hollow spaces at maximum intervals of 10 feet. The space shall be solidly filled with an approved firestopping system.</p> <p>8. Draftstopping shall be provided in concealed roof/ceiling spaces (plenums) such that any horizontal area does not exceed 3,000 square feet.</p> <p>9. Contractor shall provide 2x fire treated wood blocking nested in steel studs for supporting/ceiling of specialties and accessories where indicated on the drawings. Use blocking in accordance with applicable code.</p> <p>10. Drywall contractor shall be responsible for providing additional (secondary) bracing, or stiffening (framing required) to meet the maximum deflection values specified for the height limitations of partition types indicated on drawings.</p> <p>11. Installation of systems shall be made only by persons properly trained and qualified to install the specific system being provided. The installer shall certify that the installation is in complete agreement with the terms of the listing and the manufacturer's instructions for the approved system design.</p> <p>12. Bottom stud channel-track of light steel stud framing walls and partitions shall be fastened to floor slabs. Top stud channel-track shall be properly secured to the underside of the floor structure above conforming with their corresponding wall or partition type. Nest top track to account for deflection.</p> <p>13. General Contractor shall be responsible to incorporate and coordinate the slab-on-grade concrete work with all under-slab utility lines, such as floor depressions, drainage, plumbing, mechanical, electrical, elevator pits, and other furnished-by-others systems.</p> <p>14. All interior joints between dissimilar materials, installed by the same or different trades, shall receive "caulking". General Contractor shall be responsible to delegate "caulking" work to the joint sealants sub-contractor.</p>

ADA-COMPLIANCE BATHROOM ACCESSORY STANDARDS

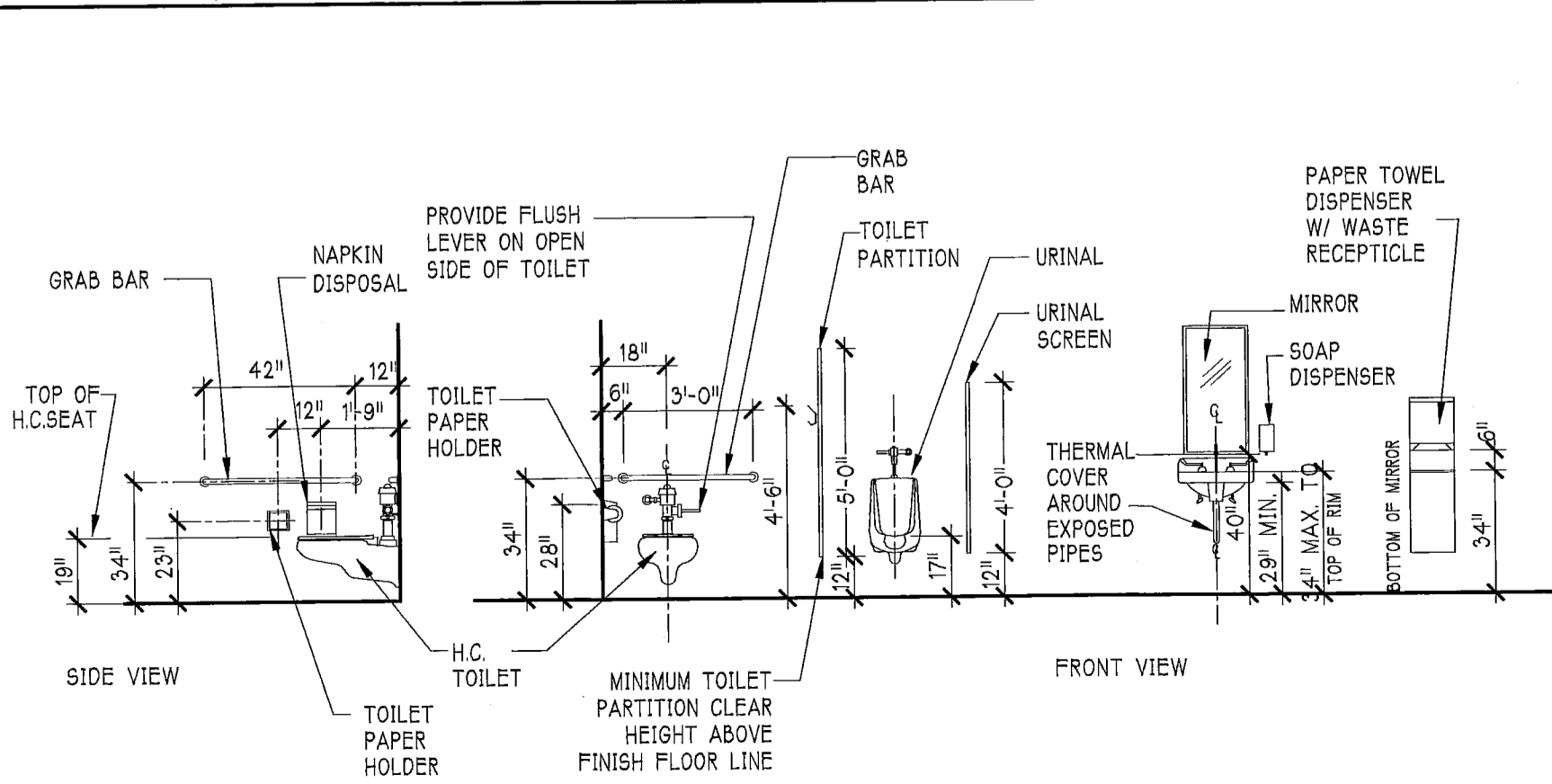

CODE DATA

<p>APPLICABLE CODES: NFPA 101 - 2000, BOCA 1999, ADA 1990</p> <p>OCCUPANCY-USE GROUP: I-2</p> <p>CONSTRUCTION TYPE: TYPE I - PROTECTED WITH AUTOMATIC SPRINKLER SYSTEM</p> <p>EXISTING BUILDING HEIGHT: N/A</p> <p>ALLOWABLE HEIGHTS & AREAS: N/A</p>	<p>BUILDING AREA CALCULATION (AREA OF RENOVATION)</p> <table border="1"> <thead> <tr> <th>FLOOR</th> <th>TOTAL</th> </tr> </thead> <tbody> <tr> <td>FOURTH FLOOR</td> <td>2275 S.F.</td> </tr> </tbody> </table> <p>FIRE RESISTANCE RATINGS OF STRUCTURE ELEMENTS</p> <table border="1"> <tbody> <tr> <td>EGRESS STAIRS (EXISTING)</td> <td>2 HOURS</td> </tr> <tr> <td>EGRESS CORRIDORS</td> <td>1 HOUR</td> </tr> <tr> <td>ELEVATOR SHAFT (EXISTING)</td> <td>2 HOURS</td> </tr> <tr> <td>SHAFTS</td> <td>2 HOURS</td> </tr> <tr> <td>FIRE PARTITIONS (EXISTING)</td> <td>1 HOUR</td> </tr> <tr> <td>SMOKE PARTITIONS</td> <td>1 HOUR</td> </tr> <tr> <td>SOILED UTILITY ROOMS</td> <td>1 HOUR</td> </tr> <tr> <td>STRUCTURE (EXISTING)</td> <td>3 HOURS</td> </tr> <tr> <td>FLOOR/CEILING ASSEMBLY (EXISTING)</td> <td>2 HOURS</td> </tr> </tbody> </table>	FLOOR	TOTAL	FOURTH FLOOR	2275 S.F.	EGRESS STAIRS (EXISTING)	2 HOURS	EGRESS CORRIDORS	1 HOUR	ELEVATOR SHAFT (EXISTING)	2 HOURS	SHAFTS	2 HOURS	FIRE PARTITIONS (EXISTING)	1 HOUR	SMOKE PARTITIONS	1 HOUR	SOILED UTILITY ROOMS	1 HOUR	STRUCTURE (EXISTING)	3 HOURS	FLOOR/CEILING ASSEMBLY (EXISTING)	2 HOURS
FLOOR	TOTAL																						
FOURTH FLOOR	2275 S.F.																						
EGRESS STAIRS (EXISTING)	2 HOURS																						
EGRESS CORRIDORS	1 HOUR																						
ELEVATOR SHAFT (EXISTING)	2 HOURS																						
SHAFTS	2 HOURS																						
FIRE PARTITIONS (EXISTING)	1 HOUR																						
SMOKE PARTITIONS	1 HOUR																						
SOILED UTILITY ROOMS	1 HOUR																						
STRUCTURE (EXISTING)	3 HOURS																						
FLOOR/CEILING ASSEMBLY (EXISTING)	2 HOURS																						

GENERAL NOTES, SYMBOLS AND CODE REVIEW



55 GREEN STREET
PORTSMOUTH, NH 03801
T 603.436.2551
F 603.436.6973
www.jsainc.com

NEILL & GUNTER, Inc.
Design and Consulting Engineers
Scarborough, Maine

RENOVATIONS TO RICHARD'S 4th FLOOR INTERMEDIATE CARE UNITS

MAINE MEDICAL CENTER
Portland, Maine

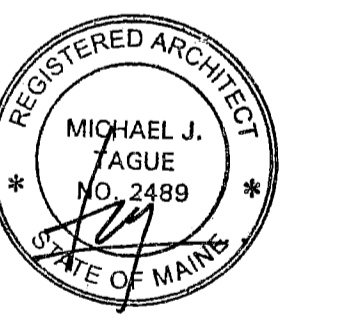

Scale: AS NOTED
Project Number: 02-021
Date: May 25, 2004
Revisions:

CONSTRUCTION DOCUMENTS

T-2

F:\Acad\PROJ\021\dwg\Sheets\021-T2.dwg May 24, 2004 - 7:41pm