

ROOM FINISH SCHEDULE

ROOM NUMBER	ROOM NAME	FLOOR	BASE	WALLS				CEILING		ROOM NUMBER	REMARKS
				NORTH	SOUTH	EAST	WEST	MATERIAL	HEIGHT		
B329A	STRETCHER HOLDING	RUB-1-3	RB-1	PTD-1	PTD-1	PTD-1	PTD-1/WP*	ACT-2	8'-0"	B329A	*WP-1 TO 5'-0" AFF, ALT #1 PROVIDE VCT FLOORING
B329B	STORAGE	RUB-1	RB-1	PTD-1	PTD-1	PTD-1	PTD-1	ACT-2	8'-0"	B329B	
B331	THYROID	RUB-1-3	RB-1	PTD-1+3	PTD-1/WP*	PTD-1	PTD-1	ACT-2	8'-0"	B331	*WP-1 TO 5'-0" AFF
B336	CONTROL	RUB-1+2	RB-1	PTD-4	-	PTD-4	PTD-4	ACT-2	8'-0"	B336	ALT #1 PROVIDE VCT FLOORING
B337	SPECT/CT #1	RUB-1+3	RB-1	PTD-3/VWD**	PTD-1+3	PTD-3/WP*	PTD-1	ACT-2	9'-0"	B337	*WP-1 TO 5'-0" AFF. **VWD-1, SEE ELEVATION.
B339	STORAGE ALCOVE	VCT*	RB-1	PTD-1	PTD-1	PTD-1	PTD-1	ACT-2	EXISTING	B339	*VCT TO MATCH EXISTING ADJACENT.
GC-B29	CORRIDOR	EXISTING	EXISTING	EXISTING	EXISTING	EXISTING	EXISTING	EXISTING	EXISTING	GC-B29	
DC-B-NM2	CORRIDOR	RUB-1-3	RB-1	PTD-1	PTD-1	PTD-1	PTD-1	EXISTING	EXISTING	DC-B-NM2	ALT #1 PROVIDE VCT FLOORING
DC-B-NM1	CORRIDOR	RUB-1-3	RB-1	PTD-1	PTD-1	PTD-1	PTD-1	EXISTING	EXISTING	DC-B-NM1	ALT #1 PROVIDE VCT FLOORING

FINISH LEGEND:

ACOUSTICAL CEILING TILE
 ACT-2 USG, MARS CLIMAPLUS #86985, 24x24x3/4", COLOR: WHITE, SUSPENSION SYSTEM: 15/16" DX/DXL, COLOR: WHITE.

CORNER GUARD
 CG-1 C/S ACROVYN 90-DEGREE, SM SERIES, 2-INCH WING APPLIED, COLOR: MISSION WHITE.

CUBICLE CURTAIN TRACK
 PROVIDE CURTAIN TRACK SYSTEM BY 'ON THE RIGHT TRACK.' CUBICLE CURTAIN FABRIC: PROVIDED BY OWNER.

PAINT - REFERENCE MAINE MEDICAL CENTER'S SHERWIN WILLIAMS CUSTOM MANUAL COLOR PALETTE, UNLESS NOTED OTHERWISE
 PTD-1 (FIELD) ANTIQUE WHITE.
 PTD-2 (DOOR/WINDOW TRIM) MEDIUM TAUPE.
 PTD-3 (ACCENT) SOUVENIER.
 PTD-4 (ACCENT) BLUE DOOR.

PLASTIC LAMINATE
 PLAM-1 (VERTICAL CASEWORK SURFACES) PIONITE, HONEY MAPLE, WM951 SUEDE.

RUBBER BASE
 RB-1 JOHNSONITE, TRADITIONAL WALL BASE, 4-INCH HEIGHT, USE MANUFACTURER'S LONGEST AVAILABLE COIL LENGTH, COLOR: FAWN (80).

RUBBER SHEET FLOORING
 *USE TWO-PART ADHESIVE SYSTEM RECOMMENDED BY MANUFACTURER FOR RESISTANCE TO HEAVY, ROLLING LOADS.
 RUB-1: NORA, NORAPLAN ENVIRONCARE, 3.0MM SHEET, HEAT-WELDED SEAMS, COLOR: SILVER CROWN (2784).
 RUB-2: NORA, NORAPLAN ENVIRONCARE, 3.0MM SHEET, HEAT-WELDED SEAMS, COLOR: DRIFTWOOD (2787).
 RUB-3: NORA, NORAPLAN ENVIRONCARE, 3.0MM SHEET, HEAT-WELDED SEAMS, COLOR: EVENING BLOOM (2942).

SOLID SURFACE MATERIAL
 SSM-1: CORIAN, DOESKIN.

WALL PROTECTION
 WP-1: C/S ACROVYN, PEBLETTE TEXTURE, .060" THICKNESS, PROVIDE HORIZONTAL AND VERTICAL TRIM ACCESSORIES AS REQUIRED FOR COMPLETE INSTALLATION, COLOR: MISSION WHITE.

VINYL COMPOSITION TILE
 VCT-1: ARMSTRONG, STANDARD EXCELON, IMPERIAL TEXTURE, 12x12-INCH TILE, COLOR: MATCH EXISTING.

VINYL WALL DECAL
 VWD-1: (AT B337 SPECT/CT #1): BLIK, CONSISTS OF (1) SET OF 11 PIECES, COLOR SELECTION: WHITE & GRAPHITE, UTILIZE (2) COMPLETE SETS TO ACHIEVE DESIGN INTENT, SEE ELEVATION FOR LAYOUT CONFIGURATION. WEBSITE: WWW.WHATISBLIK.COM/SHOP/ANISE.

WOOD (DOORS)
 WD-1 MATCH EXISTING WOOD SPECIES, CUT AND FINISH

GENERAL FINISH NOTES:

- SEE MANUFACTURER'S SPECIFICATIONS FOR ADDITIONAL INFORMATION REGARDING FINISH MATERIALS.
- MATERIALS IN FINISH LEGEND ARE FROM MAINE MEDICAL CENTER'S FINISH STANDARDS. SUBSTITUTIONS WILL NOT BE ACCEPTED.
- DOOR AND WINDOW FRAMES TO BE PTD-2.
- REFER TO RCP FOR SOFFIT HEIGHTS. ALL SOFFITS TO BE PTD TO MATCH ADJACENT WALL COLOR, U.N.O.
- ALL GYP. CEILINGS TO BE PTD-1 UNLESS NOTED OTHERWISE.
- ALL EXPOSED STRUCTURE TO BE PAINTED, UNLESS NOTED OTHERWISE.
- REFER TO INTERIOR ELEVATION SHEETS FOR ADDITIONAL INFORMATION REGARDING ACCESSORIES AND EQUIPMENT.
- ALL AREAS DISTURBED DURING CONSTRUCTION SHALL BE PATCHED TO MATCH EXISTING FINISHES.
- CORNER GUARD (CG) HEIGHT TO EXTEND FROM TOP OF BASE TO TOP OF DOOR FRAME (7'-2", TYPICAL).
- ALL WALLS TO BE PTD-1, UNLESS NOTED OTHERWISE.
- SEE ARCHITECTURAL FINISHES PLAN (AF101) FOR ADDITIONAL INFORMATION REGARDING LOCATION OF FINISHES, INCLUDING CLARIFICATION OF PAINTED ACENT WALLS.
- CONTRACTOR TO PERFORM ALKALINITY AND ADHESION TESTS (ASTM F 1869 & 2170) RECOMMENDED BY FLOORING MANUFACTURER FOR EACH TYPE OF FLOORING. PROCEED WITH INSTALLATION ONLY AFTER SUBSTRATES PASS TESTING. VERIFY RESULTS WITH FLOORING MANUFACTURER. CONTRACTOR TO CARRY ALLOWANCE FOR TOPICAL TREATMENT IF REQUIRED, KOESTER OR EQUAL.

FINISH ABBREVIATIONS:

ACT	ACOUSTICAL CEILING TILE
CG	CORNER GUARD
EXIST	EXISTING TO REMAIN
EXP	EXPOSED STRUCTURE
FC	FLASH COVE
GWB	GYP SUM WALLBOARD
PLAM	PLASTIC LAMINATE
PTD	PAINTED
WP	WALL PROTECTION
RB	RUBBER BASE
RCP	REFLECTED CEILING PLAN
RUB	RUBBER SHEET FLOORING
SC	SEALED CONCRETE
SSM	SOLID SURFACE MATERIAL
SV	SHEET VINYL FLOORING
VCT	VINYL COMPOSITION TILE
VWD	VINYL WALL DECAL
WD	WOOD

DOOR SCHEDULE

DOOR NUMBER	DOOR			GLAZING	FRAME				HWS	FIRE RATING (MIN.)	DOOR NUMBER	NOTES
	SIZE	MATERIAL	ELEVATION		MATERIAL	ELEVATION	HEAD	JAMB				
B331	3'-8"x7'-0"	WD	F	*	HM	1	A1/AE601	A3/AE601		6	B331	
B335	EXISTING RELOCATED						A1/AE601	A3/AE601			B335	
B337	4'-0", 1'-0"x7'-0"	WD	F	*	HM	1	A1/AE601	A3/AE601		6	B337	1/16" LEAD LINENED, BOTH LEAFS AND FRAME

GENERAL DOOR NOTES:

- SEE TITLE SHEET G001 FOR STANDARD ABBREVIATIONS.
- ALL SWINGING DOORS TO BE 1-3/4" THICK (U.N.O.).
- ALL DOORS SHALL BE 3/4" UNDERCUT (TYPICAL) EXCEPT WHEN THERE IS A BOTTOM FRAME OR SILL THRESHOLD OR SPECIFICALLY NOTED OTHERWISE.
- ALL DOORS WITH BOTTOM FRAMES OR SILL THRESHOLDS SHALL HAVE MANUFACTURER'S RECOMMENDED STANDARD UNDERCUT.
- GLAZING NOTED ON DOOR SCHEDULE IS FOR THE DOOR AND SIDELIGHTS IN THE FRAME (TYPICAL).
- REFER TO FLOOR PLAN FOR NOTES ON EXISTING DOORS.
- WOOD DOORS SPECIES/FINISH TO MATCH EXISTING.
- HARDWARE FINISH TO MATCH EXISTING.
- DOOR HARDWARE TO MATCH EXISTING. REUSE HARDWARE WHERE POSSIBLE.

KEYED NOTES:

- EXISTING DOOR, FRAME, AND HARDWARE REINSTALLED AT NEW LOCATION

DOOR ABBREVIATIONS:

AL/ALUM	ALUMINUM	S/S	STAINLESS STEEL
HM	HOLLOW METAL	STL	STEEL
LAM	LAMINATED	TEMP	TEMPERED GLASS
INS	INSULATED	WIRE	WIRE GLASS
WD	WOOD	R/E	RE-USE EXISTING

HARDWARE SETS:

- HWS 1: (OFFICE) EACH LEAF TO HAVE: HINGES, LOCKSET(OFFICE FUNCTION), WALL STOP, PROVIDE ACOUSTICAL GASKETING ALL SIDES
- HWS 2: (PASSAGE FUNCTION): EACH LEAF TO HAVE: HINGES, LOCKSET(PASSAGE FUNCTION), CLOSER
- HWS 3: (STOREROOM) EACH LEAF TO HAVE: HINGES, LOCKSET(STORAGE FUNCTION, CLOSER, KICKPLATE, WALL STOP, PROVIDE FLUSH BOLT AT DOOR HEAD OF INACTIVE LEAF.
- HWS 4: (PRIVACY) PRIVACY LOCKSET, HINGES, WALL STOP, SILENCERS
- HWS 5: (BADGE ACCESS) HINGES, LOCKSET, WALL STOP, BADGE ACCESS BY OWNER
- HWS 6: (CLINICAL SPACE) HINGES, LOCKSET, WALL STOP

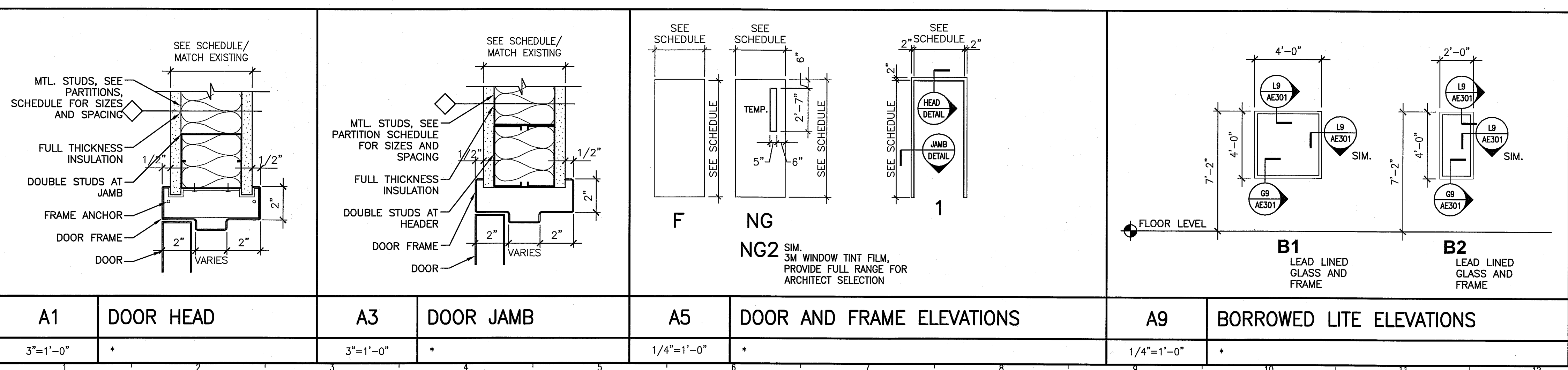

144 Fore Street/P.O. Box 618
 Portland, Maine 04104
 Tel: (207) 772-3848
 Fax: (207) 772-1070
 www.smriinc.com

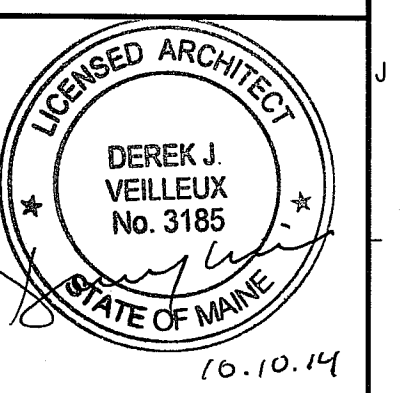
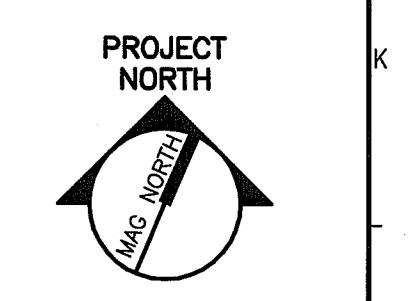
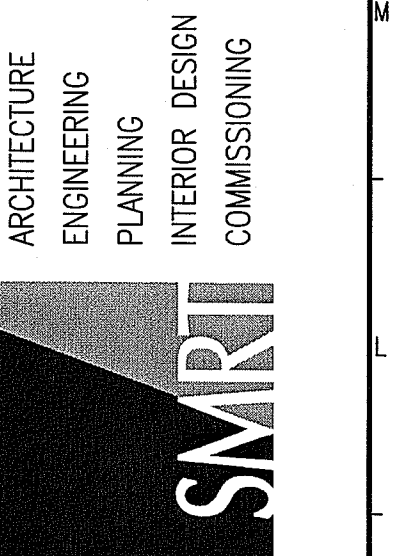

MAINE MEDICAL CENTER
 NUCLEAR MEDICINE RENOVATIONS - PHASE 2
 PORTLAND, MAINE

ISSUED FOR CONSTRUCTION
 10-10-14

CURRENT ISSUE STATUS:

REV	DESCRIPTION	DATE
0	ISSUED FOR CONSTRUCTION	10-10-14

GRAPHIC SCALE: 1" = 1'-0"

SCALE: 1/4"=1'-0"

PROJECT MANAGER: DJV
 JC/DRAWN BY: MDR
 A/E OF RECORD: DJV
 CAD FILE: AE601-14113
 PROJECT NO: 14113
 DATE: 10-10-14
 SHEET TITLE: SCHEDULES

SHEET No. AE601

© COPYRIGHT 2013 SMRI INC.