

NOTE:

- SEE SHEET M-001 FOR LEGEND AND ABBREVIATIONS.
- REMOVE EXISTING CONTROLS AND CONTROLS HARDWARE ON ALL EXISTING TO REMAIN TERMINAL (TB) BOXES, INCLUDING AIRFLOW SENSORS, DAMPER ACTUATORS, HW CONTROL VALVE AND TEMPERATURE SENSORS.

KEYED NOTES:

- (E) 10x6.
- (E) 22x14 SA.
- (E) 20x10.
- CUT AND CAP EXISTING DUCTWORK.
- (E) R. 755 CFM.
- REMOVE MINIMUM 3'-0" LONG DUCT SECTION OVER NEW BATED WALL TO ALLOW INSTALLATION OF NEW SMOKE DAMPER AND ACCESS DOOR. CONFIRM EXISTING DUCT SIZE. (TYPICAL)

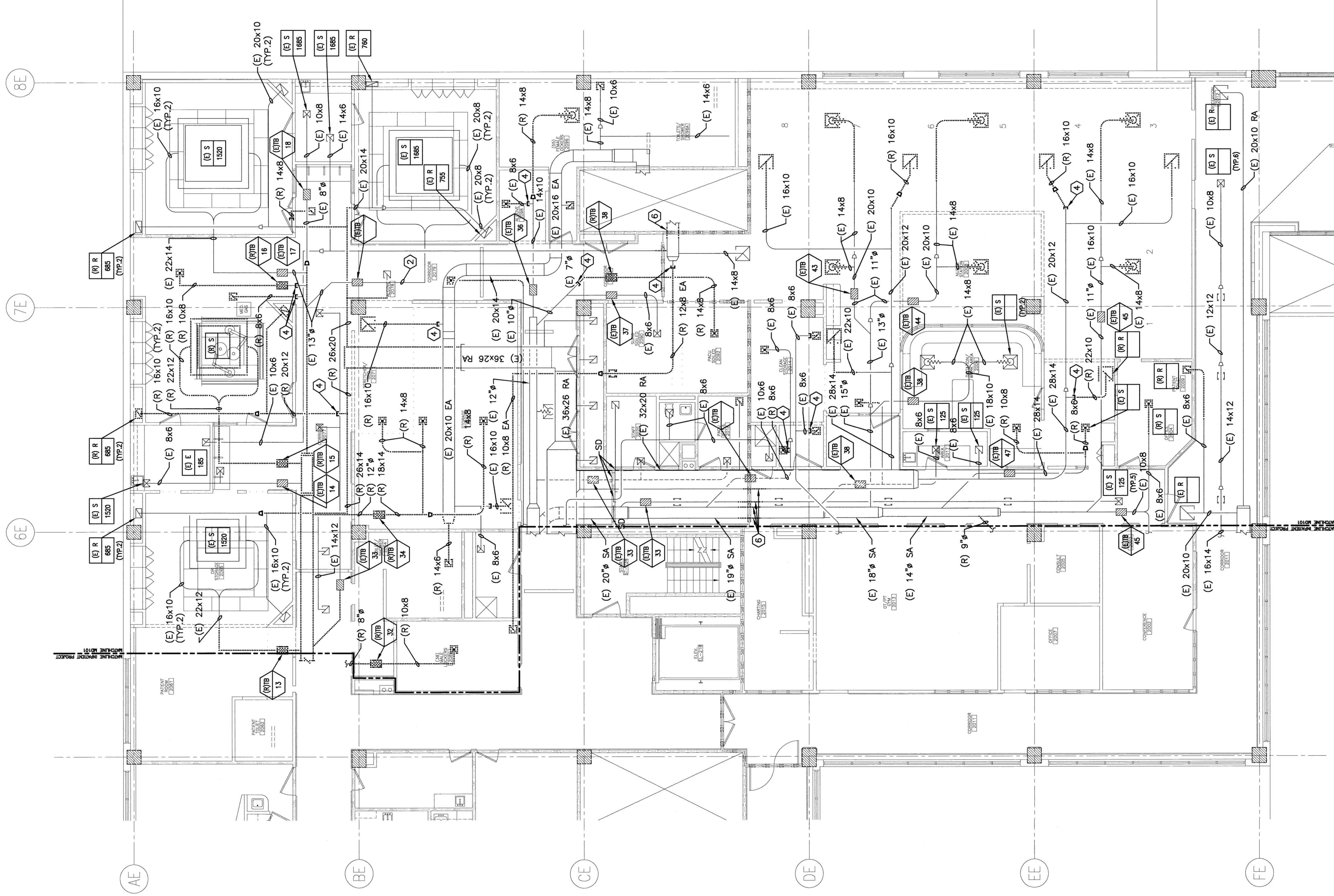

REV.	ISSUED FOR CONSTRUCTION	DESCRIPTION	DATE
0			9-12-08

ISSUED FOR CONSTRUCTION
9-12-08

CURRENT ISSUE STATUS:

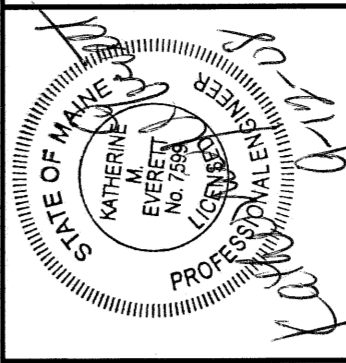

144 Fore Street, 2nd Floor
Portland, Maine 04104
Tel: (207) 722-8000
Fax: (207) 722-8001
www.smrtinc.com



ARCHITECTURE
ENGINEERING
PLANNING
INTERIOR DESIGN
COMMISSIONING

MAINE MEDICAL CENTER - L.L. BEAN WING 2ND FLOOR
SURGICAL SERVICES
PORTLAND, MAINE

HVAC DUCTWORK
DEMOLITION PLAN

SHEET TITLE:
SCALE: 1/8" = 1'-0"
PROJECT MANAGER: COP
JOB CAP/DRAWN: BGG
DATE OF RECORD: KNE
SMRT CAD FILE: MD10-100099
PROJECT NO.: 00099

DATE: 9-12-08
GRAPHIC SCALE: 0' 1'
SHEET No.: MD101