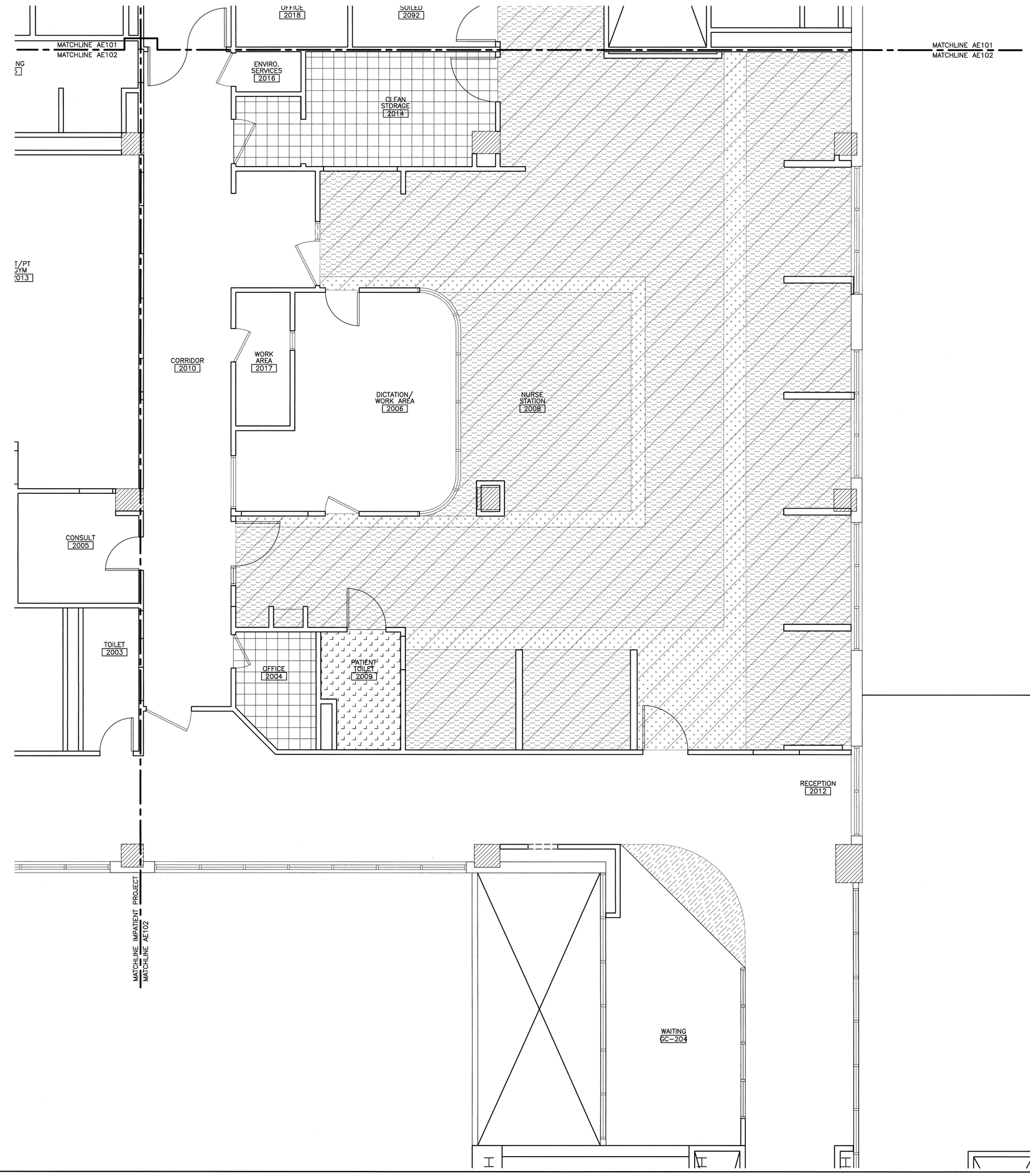

GENERAL NOTES:

1. RE: AE101 FOR FLOOR PLAN GENERAL NOTES, KEY NOTES, DEFINTION OF ABBREVIATIONS, AND ADDITIONAL INFORMATION ABOUT FINISHES.
2. REFER TO THIS SHEET FOR PLACEMENT OF FLOOR FINISH PATTERNS AND DISPERSAL OF MATERIAL TYPES AND COLORS. REFER TO SCHEDULES FOR ACTUAL MATERIALS USED.
3. ALL NEW FLOORING MATERIAL TO RUN BENEATH CASEWORK UNLESS NOTED OTHERWISE.
4. AREAS ON PLAN THAT DO NOT SHOW A DESIGNATED FLOOR FINISH ARE EXISTING FINISHES TO REMAIN.
5. EACH SQUARE IN THE VCT TILE GRID REPRESENTS A 12"x12" TILE.
6. ACRYLIC PREFAB SHOWER UNIT IN STAFF LOCKER ROOMS.

FLOOR LEGEND:

- CPT-1
- CPT-2
- CT-2
- SV-1
- SV-2
- RUB-1
- RUB-1 (W/ACOUSTIC BACKING)
- RUB-2
- RUB-2 (W/ACOUSTIC BACKING)
- VCT-1
- PATCH TO MATCH EXIST.

REV.	DESCRIPTION	DATE
0	ISSUED FOR CONSTRUCTION	9-12-08

ISSUED FOR CONSTRUCTION
9-12-08

CURRENT ISSUE STATUS:

LICENSED ARCHITECT
CRAIG DAVID PIPER
NO. 2692
STATE OF MAINE

SMRT
ARCHITECTURE
ENGINEERING
PLANNING
INTERIOR DESIGN
COMMISSIONING
144 Fore Street/P.O. Box 618
Portland, Maine 04104
tel. (207) 772-3846
fax. (207) 772-1070
www.smrtinc.com

MAINE MEDICAL CENTER - L.L. BEAN WING 2ND FLOOR SURGICAL SERVICES
PORTLAND, MAINE

PARTIAL FINISHED FLOOR PLAN
SHEET TITLE:

SCALE:	1/4" = 1'-0"	DATE:	9-12-08
PROJECT MANAGER:	CDP	GRAPHIC SCALE:	0" 1"
JOB CAP/DRAWN:	MDR		
A/E OF RECORD:	CDP	SHEET No.	
SMRT CAD FILE:	AF102-08098	AF102	
PROJECT No.	08098		

© COPYRIGHT 2008 SMRT INC.

A1 PARTIAL FLOOR PLAN
1/4"=1'-0"