



DATE: 7-12-99

TO: MICHAEL COLLINS

FIRM: PORTLAND ELECTRICAL INSPECTOR

FAX #: 874-8716

FROM: RALPH SWEET

RE: MAINE MED CTR PROJECT MODIFICATION

PAGE 1 OF 2 (INCLUDES COVER SHEET)

MESSAGE: I WANT TO BUILD A DIFFERENT ELECTRICAL ROOM  
FOR A PROJECT AT MAINE MEDICAL CENTER (MGB-2 PROJECT)  
THAT YOU REVIEWED SEVERAL MONTHS AGO. NOTE THAT  
THE TRANSFORMER IS 225KVA. THE ROOM IS FIRE RATED  
AND USED TO BE AN ELEVATOR MACHINE ROOM. I'LL PUT  
ADDITIONAL PENCIL NOTES ON THE SKETCH. IF THIS IS  
OK WITH YOU, I'LL ISSUE THE SKETCH FOR CONSTRUCTION.

THANKS

*Ralph Sweet*

VOICE: (207) 766-5041  
FAX: (207) 766-2936

Ralph Sweet, Electrical Design Cons... (207) 774-3083  
Mark Wilcox, Winton Scott Architec...

7/12/99 2:24 PM

2/2

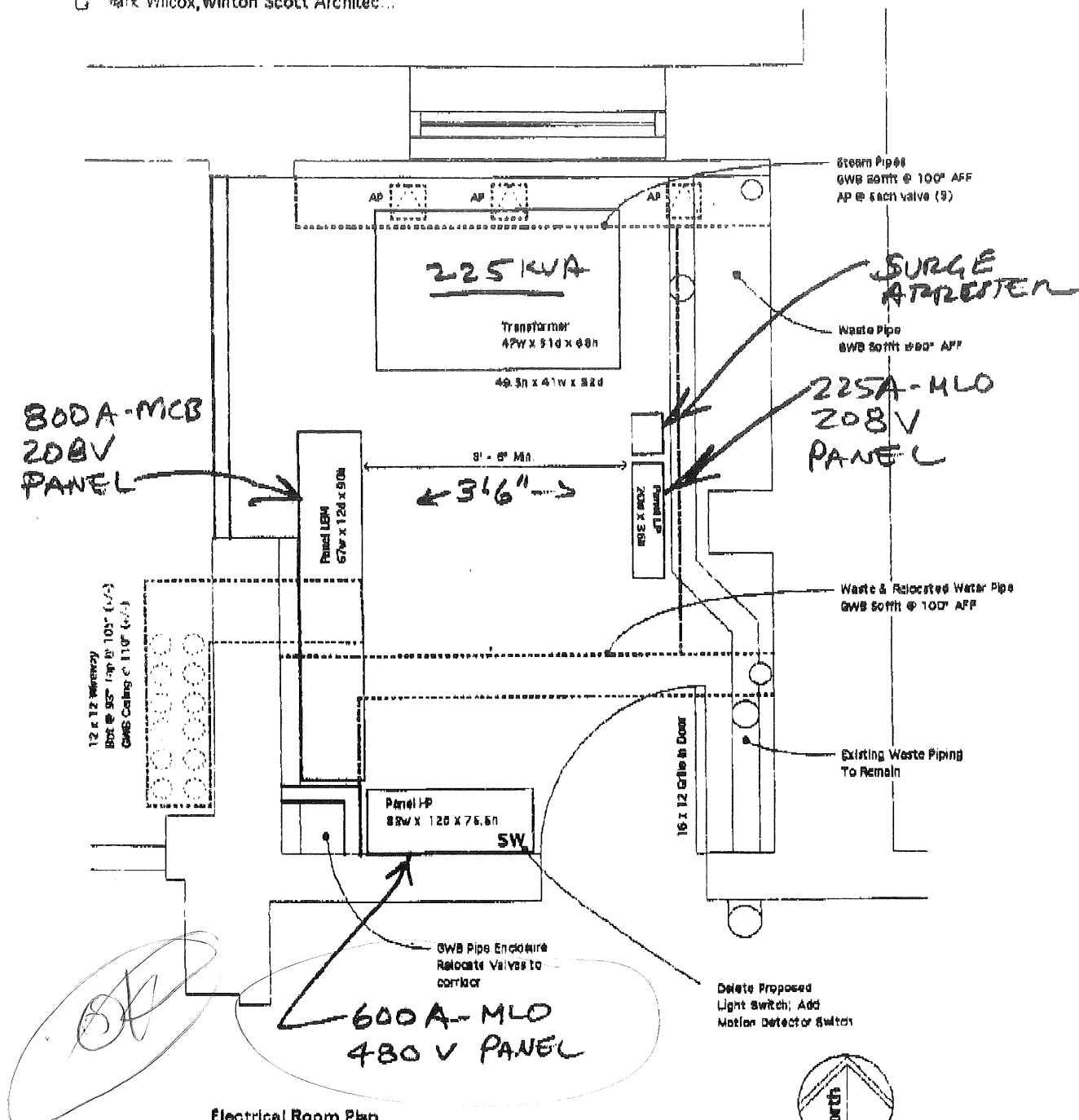

Electrical Room Plan

1/2" = 1' - 0"

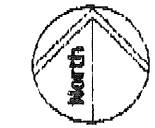

SK21C

Handwritten calculation:

800
600
1400
205
1605