

- GENERAL NOTES**
1. HANDRAIL ON STAIRS TO BE 3 1/4" MIN & 3/8" MIN ON FLOORS & LANDINGS
 2. FIRE SEPARATION BETWEEN STAIR TOWER & 1st FLE TO BE 3/4" SHEATHING, 6x4" INSTALLATION AND 3/8" GYP BD IN EXG STOD WALL
 3. FIRE SEPARATION TO MEET CODE BETWEEN 1st & 2nd FLE INCLUDING PLUMBING & ELECTRICAL FITTINGS AT PENETRATIONS

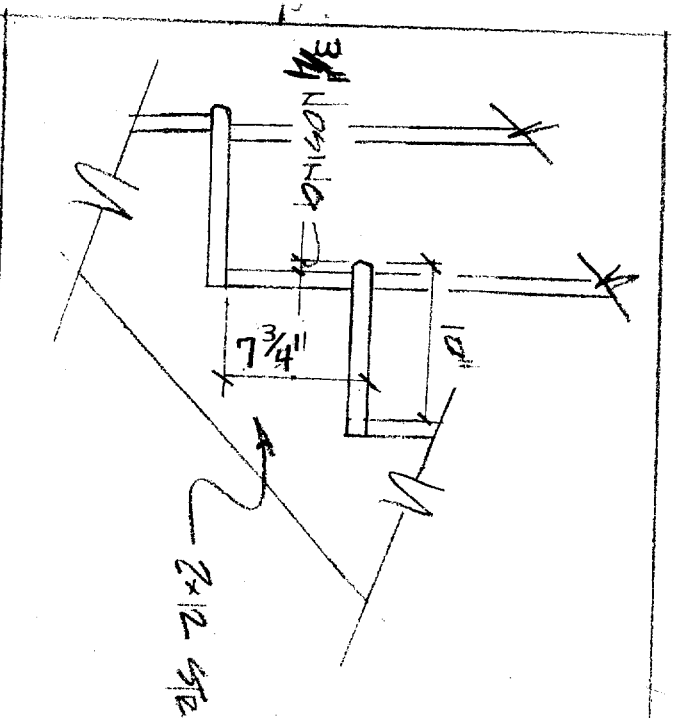
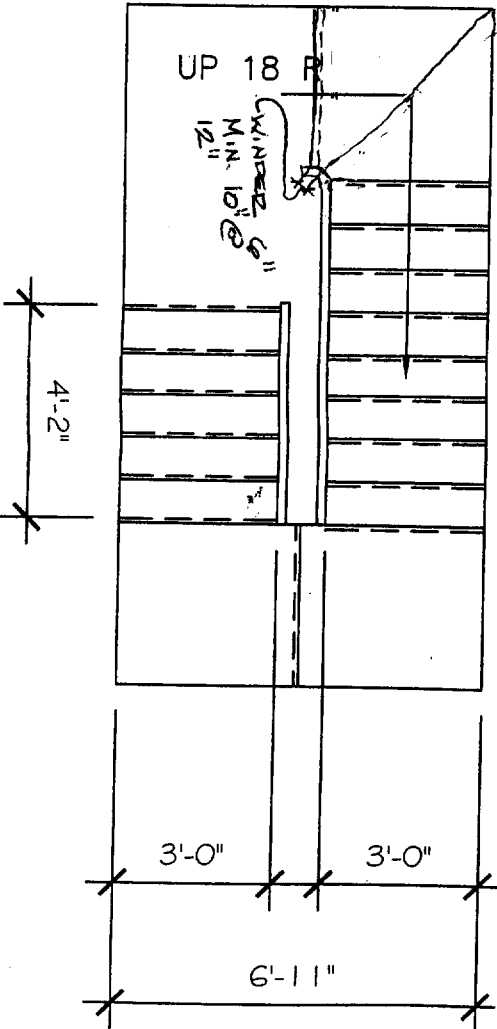
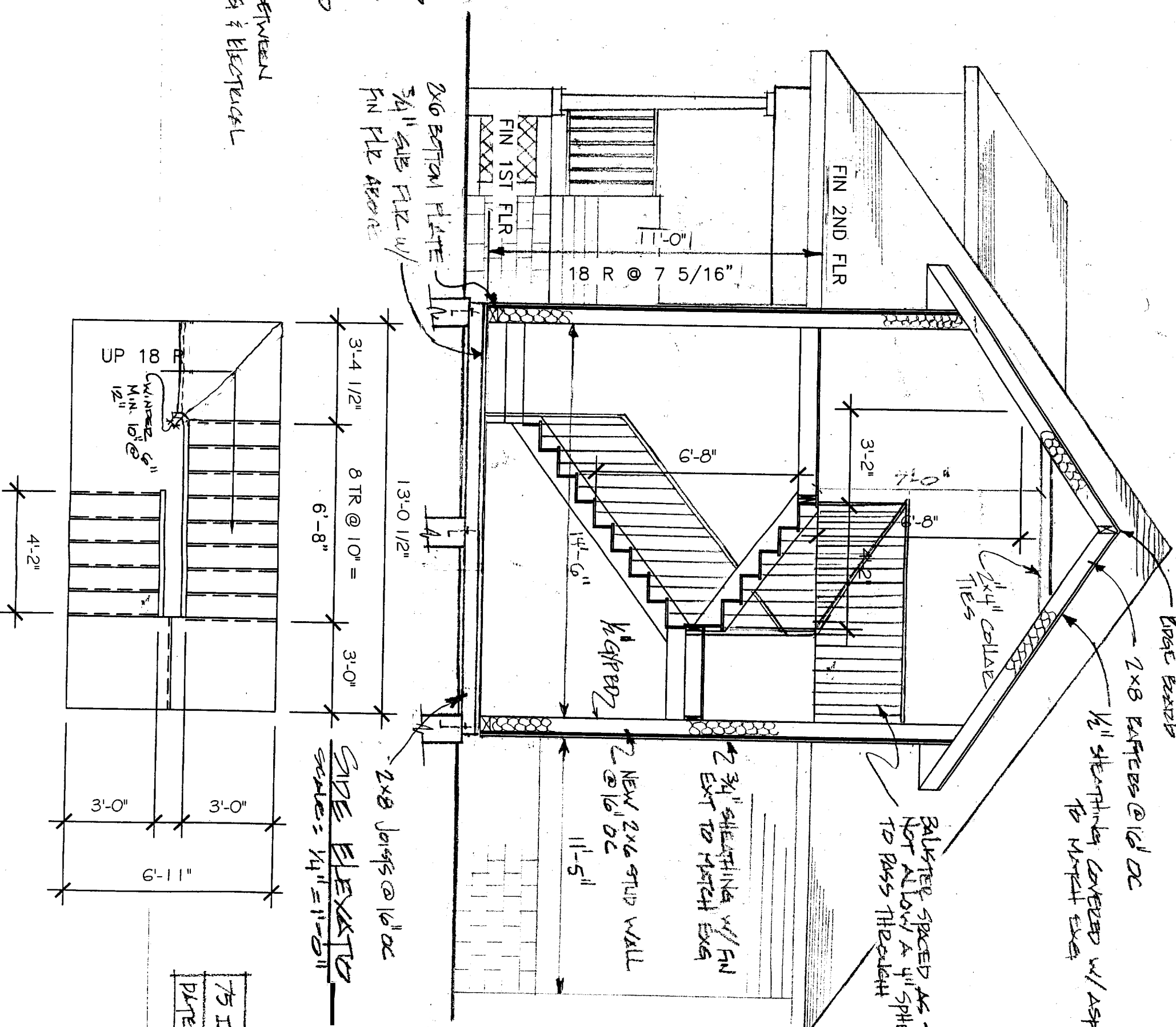

75 HILLSLEY STREET ASTIC REVISIONS
 DATE: APRIL 19, 2002

DEPT. OF BUILDING INSPECTION
 CITY OF PORTLAND, ME
 JAN 25 2006
 RECEIVED

JAN 25 2006

RECEIVED

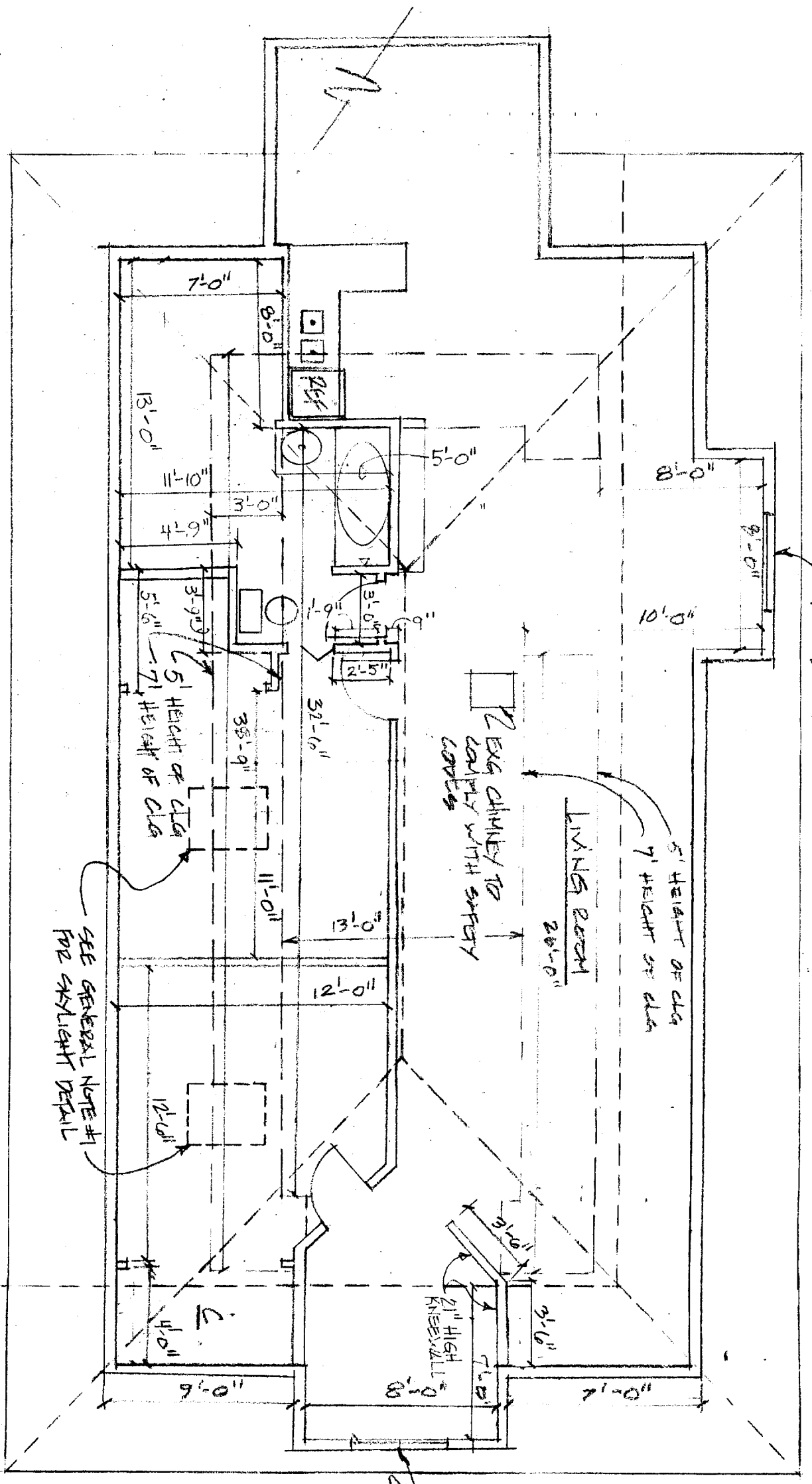

GENERAL NOTES

1. SKYLIGHT SHALL HAVE A MAX SILL HT OF 44" WITH A 20" MIN WIDTH AND 24" MIN HT BUT SHALL HAVE A 50% FOOTING OF 5.7 MIN.
2. ALL HEADERS TO BE ADJUSTED OR 2x10s.
3. HANGING ALL ABOVE DIRECTIONS W/ BATTERY BRACK.
4. EXG CHIMNEY TO REMAIN UNDEVELOPED COMPLYING W/ A 2" MIN. CLEARANCE FROM COMBUSTIBLE MATERIAL.
5. CEILING TO BE INSULATED TO MEET R-38 & WALL TO MEET R-19 VALUES.
6. BATHROOM SHALL MEET 6'-8" HEAD ROOM PER R 305 OF CODE.

Figure PLAN
SCALE: 3/16" = 1'-0"

75 ILLSLEY STREET ATTIC RENOVATE
DATE: APRIL 19, 2006

GENERAL NOTES

1. SKYLIGHT SHALL HAVE A MAX SILL HT OF 48" WITH A 20" MIN WIDTH AND 2" MIN HT BUT SHALL HAVE A SQ. FOOTAGE OF 5.7 MIN.
2. ALL HEADERS TO BE CONSTRUCTED OF 2x8s.
3. PROVIDE ALL ABOVE DETAILERS W/ EXTERIOR BRICK.
4. EXG CHIMNEY TO REMAIN UNDEVELOPED COMPLETELY W/ A 2" MIN. CLEARANCE FROM COMBUSTIBLE MATERIAL.

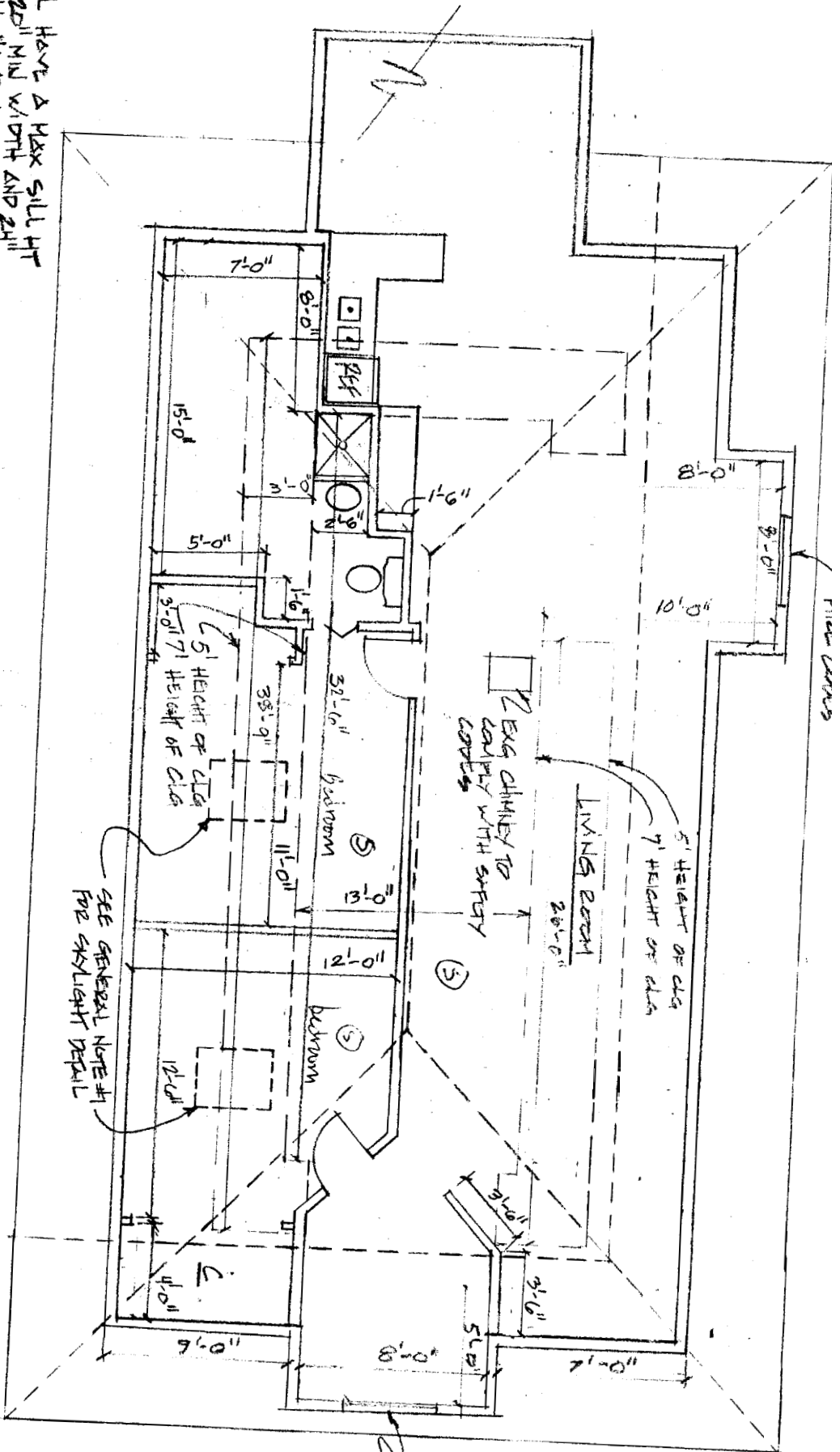

REV 12/27/05

VAT/MS