

Top View of Carriage House
 Current view Framing Plan
 21 Weymouth St.

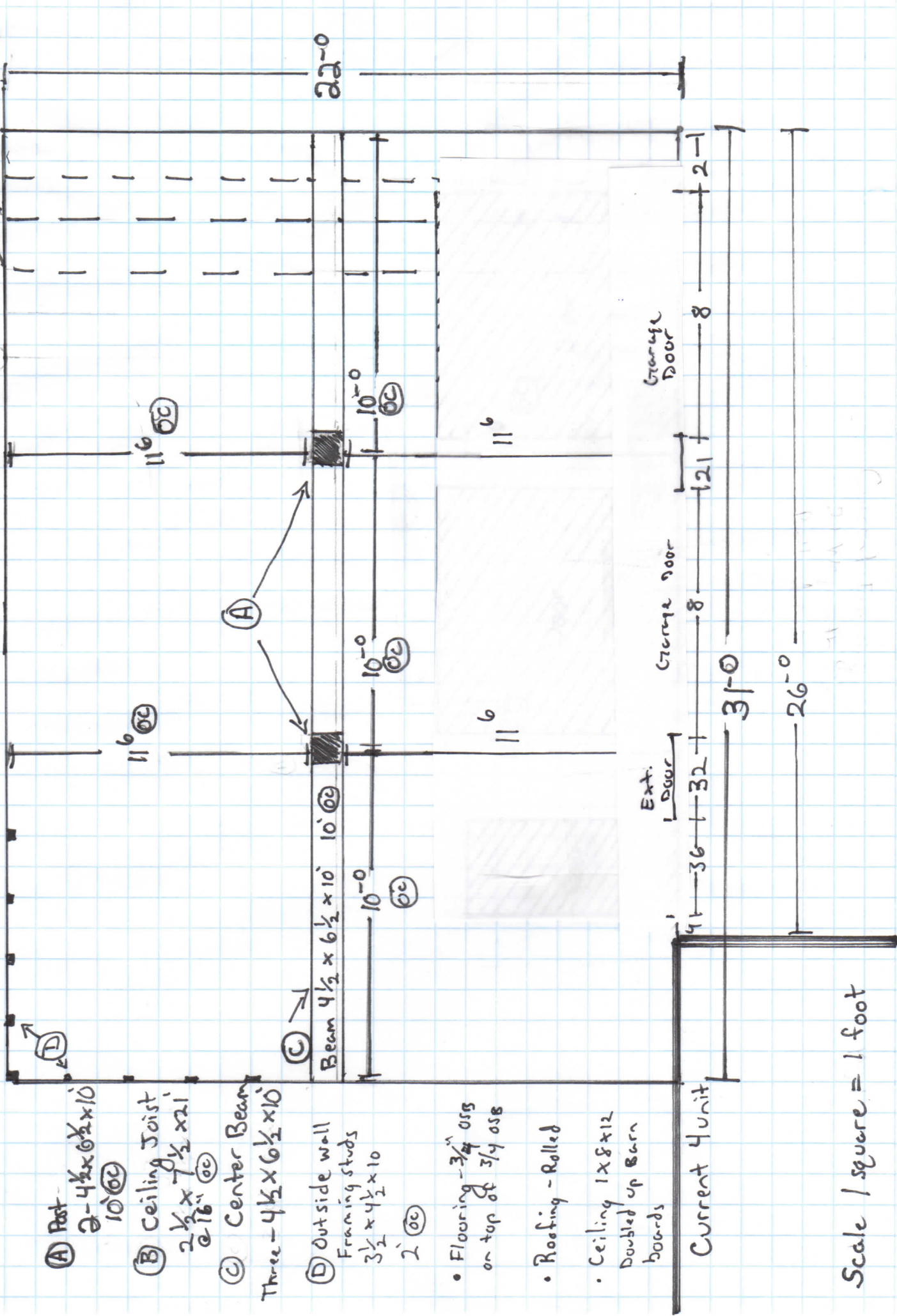

(A) Post - 2 - 4 1/2 x 6 1/2 x 10' @ 10' OC

(B) Ceiling Joist - 2 1/2 x 7 1/2 x 21' @ 16" OC

(C) Center Beam - Three - 4 1/2 x 6 1/2 x 10'

(D) Outside wall Framing studs 3 1/2 x 4 1/2 x 10' @ 2' OC

• Flooring - 3/4" OSB on top of 3/4" OSB

• Roofing - Rolled

• Ceiling 1 x 8 x 12 Doubled up Barn boards

Current 4 unit

Scale / square = 1 foot