

Top View of Carriage House
Existing view Framing Plan
21 Weymouth St.

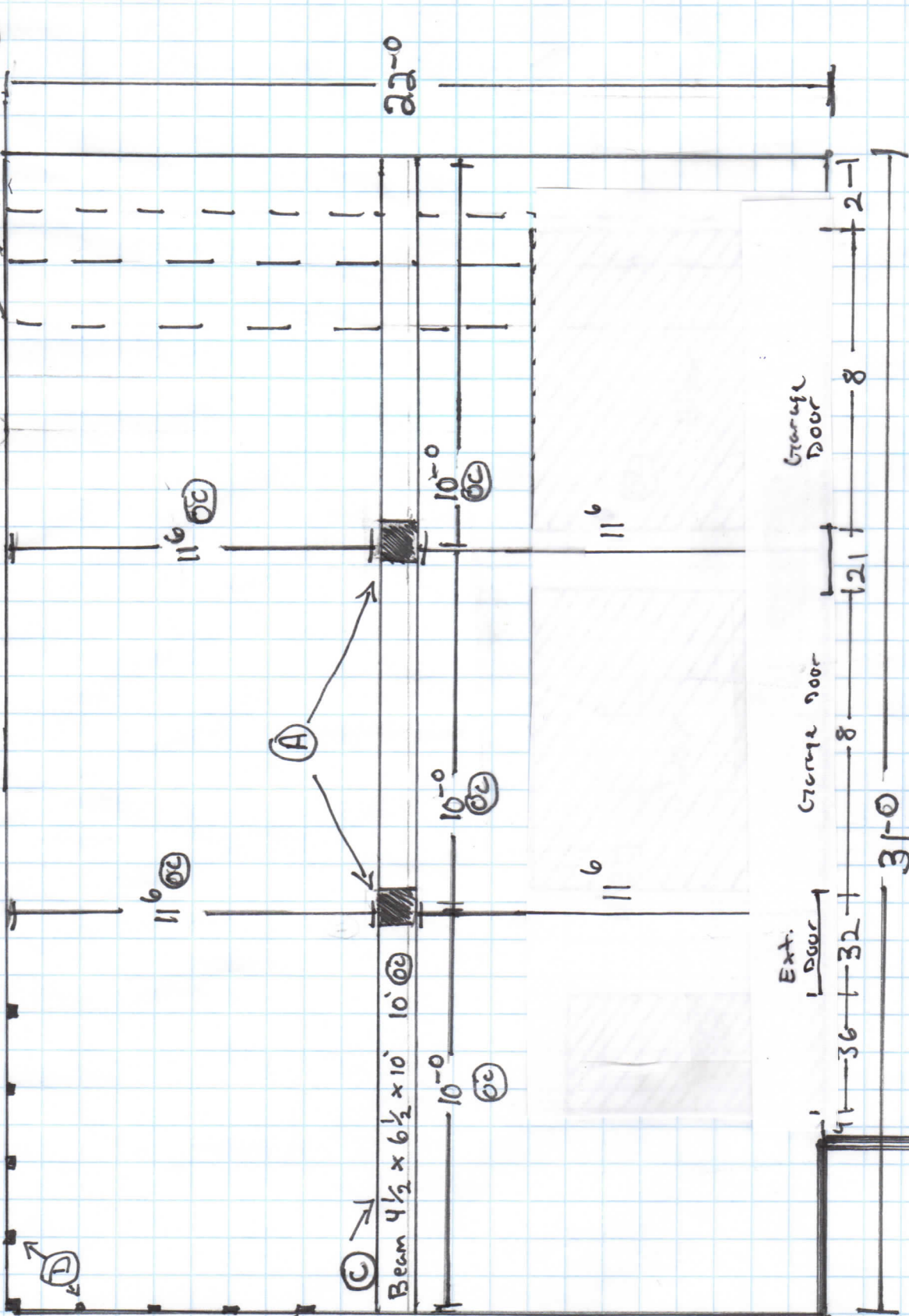

(A) Post
2-4 1/2 x 6 1/2 x 10'
10' OC

(B) Ceiling Joist
2 1/2 x 7 1/2 x 21'
@ 16" OC

(C) Center Beam
Three-4 1/2 x 6 1/2 x 10'

(D) Outside wall
Framing studs
3 1/2 x 4 1/2 x 10'
2' OC

• Flooring - 3/4" OSB
on top of 3/4" OSB

• Roofing - Rolled

• Ceiling 1 x 8 x 12
Doubled up Barn
boards

Current 4 unit

Proposed:

Keep existing structure as storage, and replace compromised wood with like kind pressure treated, or KD lumber.

Scale / square = 1 foot