



21 Weymouth Street  
Plot Plan

# FOR MORTGAGE LENDER USE ONLY

**GENERAL NOTES:** (1) DISTANCES SHOWN ARE TAKEN FROM PROVIDED TITLE REFERENCES SHOWN BELOW. (2) THE PURPOSE OF THIS INSPECTION IS TO RENDER AN OPINION AS FOLLOWS: A) DWELLING AND ACCESSORY STRUCTURE'S COMPLIANCE WITH RESPECT TO MUNICIPAL ZONING SETBACKS, AND B) FLOOD ZONE DETERMINATION BY HORIZONTAL SCALING ON BELOW REFERENCED FEMA MAP. (3) THIS INSPECTION EXCEPTS OUT ALL TECHNICAL STANDARDS CURRENTLY SET FORTH BY STATE OF MAINE BOARD OF LICENSURE FOR PROFESSIONAL LAND SURVEYORS. (4) THIS INSPECTION IS TO BE USED ONLY BY THE BELOW LISTED LENDER AND IS NOT TO BE USED BY ANOTHER PARTY FOR BOUNDARY LINE LOCATIONS OR LAND TITLE OPINIONS. (5) TITLE OR OWNERSHIP NOT DETERMINED. (6) A BOUNDARY SURVEY SHOULD BE PERFORMED TO RENDER A PROFESSIONAL OPINION PERTAINING TO BOUNDARY LINE LOCATIONS, EASEMENTS, RIGHTS OF WAY, ENCUMBRANCES, ENCROACHMENTS, AND/OR CONFLICTS WITH ADJUTTER'S DEEDS. (7) LOCATION/EXISTENCE OF WETLANDS NOT DETERMINED UNLESS SHOWN ON A RECORDED SUBDIVISION PLAN. (8) THIS OFFICE DOES NOT GRANT AUTHORIZATION TO ANY THIRD PARTY FOR USE OF THIS INSPECTION IN ANY BOUNDARY LINE EVALUATION FOR PERMITTING/PLANNING/APPROVALS. (9) THIS OFFICE ACCEPTS NO LIABILITY AND/OR RESPONSIBILITY FOR THE IMPROPER USE OF THIS MORTGAGE LOAN INSPECTION.

REV. 08/01/2013

**THIS SKETCH IS NOT TO BE USED FOR CONSTRUCTION PURPOSES. IMPROVEMENTS SHOWN ARE APPROXIMATE.**

ADDRESS: 21 Weymouth Street  
Portland, Maine

INSP. DATE: 06/20/2014  
SCALE: 1" = 20'

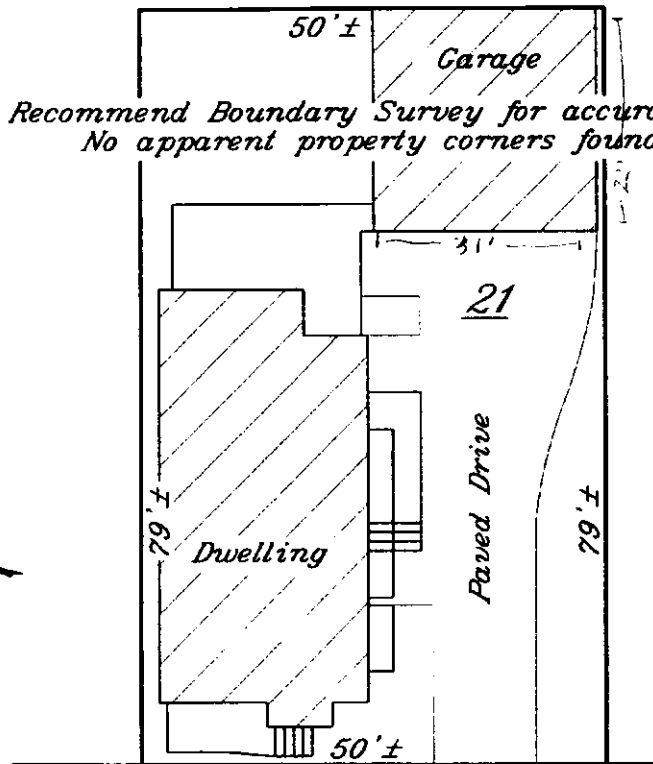

*Recommend Boundary Survey for accurate location.  
No apparent property corners found.*

Weymouth Street

JDN

SEE PROVIDED TITLE REFERENCES FOR APPURTENANCES, IF ANY.

APPLICANT: AMA Real Estate, LLC FILE#: 21427169

OWNER: Christina Ariel Howe CLIENT#: \_\_\_\_\_

LENDER: \_\_\_\_\_

REQ. PARTY: Two Lights Settlement Services, LLC

TITLE REFERENCES: COUNTY: Cumberland

DEED BOOK: 19737 PAGE: 286

PLAN BOOK: 4 PAGE: 11 LOT: 21

MUNICIPAL REFERENCE:

MAP: 53 BLOCK: B LOT: 2

THE DWELLING DOES NOT FALL WITHIN A SPECIAL FLOOD HAZARD AREA PER FEMA COMMUNITY MAP No. 230051 PANEL: 0013B  
ZONE: X DATE: 12/08/1998

THE DWELLING WAS ██████ IN COMPLIANCE WITH MUNICIPAL ZONING SETBACK REQUIREMENTS AT THE TIME OF CONSTRUCTION.

**Nadeau Land Surveys**

*Professional Land Surveyors  
Certified Floodplain Managers*

918 BRIGHTON AVE. PH.(207)878-7870  
PORTLAND, ME. 04102 F.(207)878-7871

THIS INSPECTION IS VALID ONLY WITH A SURVEYOR'S SEAL AND IS NULL & VOID 90 DAYS AFTER INSPECTION DATE.

**THIS IS NOT A BOUNDARY SURVEY - NOT FOR RECORDING**