

- Floor Plans and elevations existing and proposed.
 - Existing on the main level, there is a 3.5x6x31' beam holding up the flat roof supported by two 3x4x8.5' cedar posts with 10 foot on center.
 - Existing on the basement level, there is a 3.5x6x31' beam being supported by six 3x4x8.5' cedar posts with 4 foot on center.
 - Proposed on the main level is to keep the current structural beam, but add 2x4x8 with 16" on center for structural support.
 - Reinforce any current 2x8x10 joists with new 2x8x10 joists

Floor Plan
Current

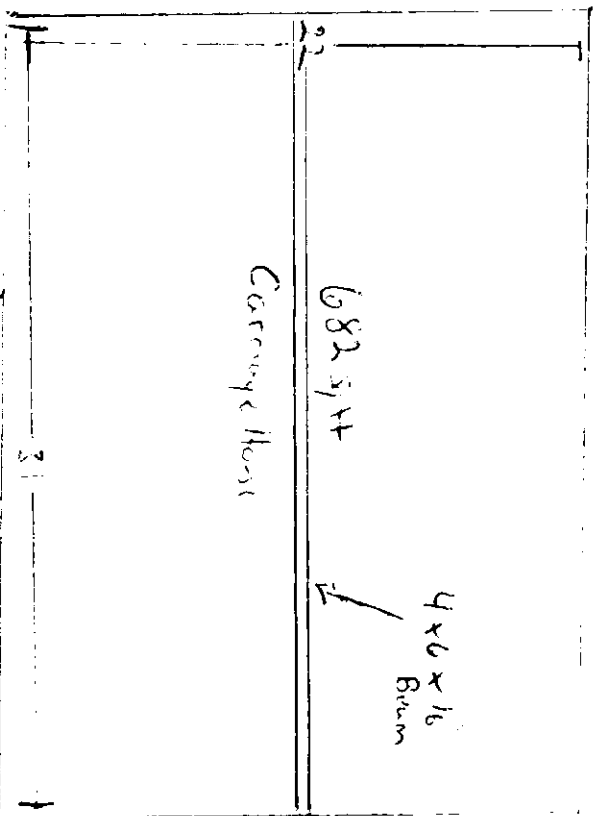

987 sq ft

Current House

Remains the Same

23

21 Weymouth St.
Portland ME

Adding living area of the current house to main building. No change of use or additional unit count.

Door Schedule

Typ	STYLE	QTY
A	3' x 6'	3
B	5' x 6'	1
C	3' x 6'	1

Window Schedule

Typ	STYLE	QTY
1	ANSTW3648	7
2	ANSTW3632	2

SCALE = 1" = 1'

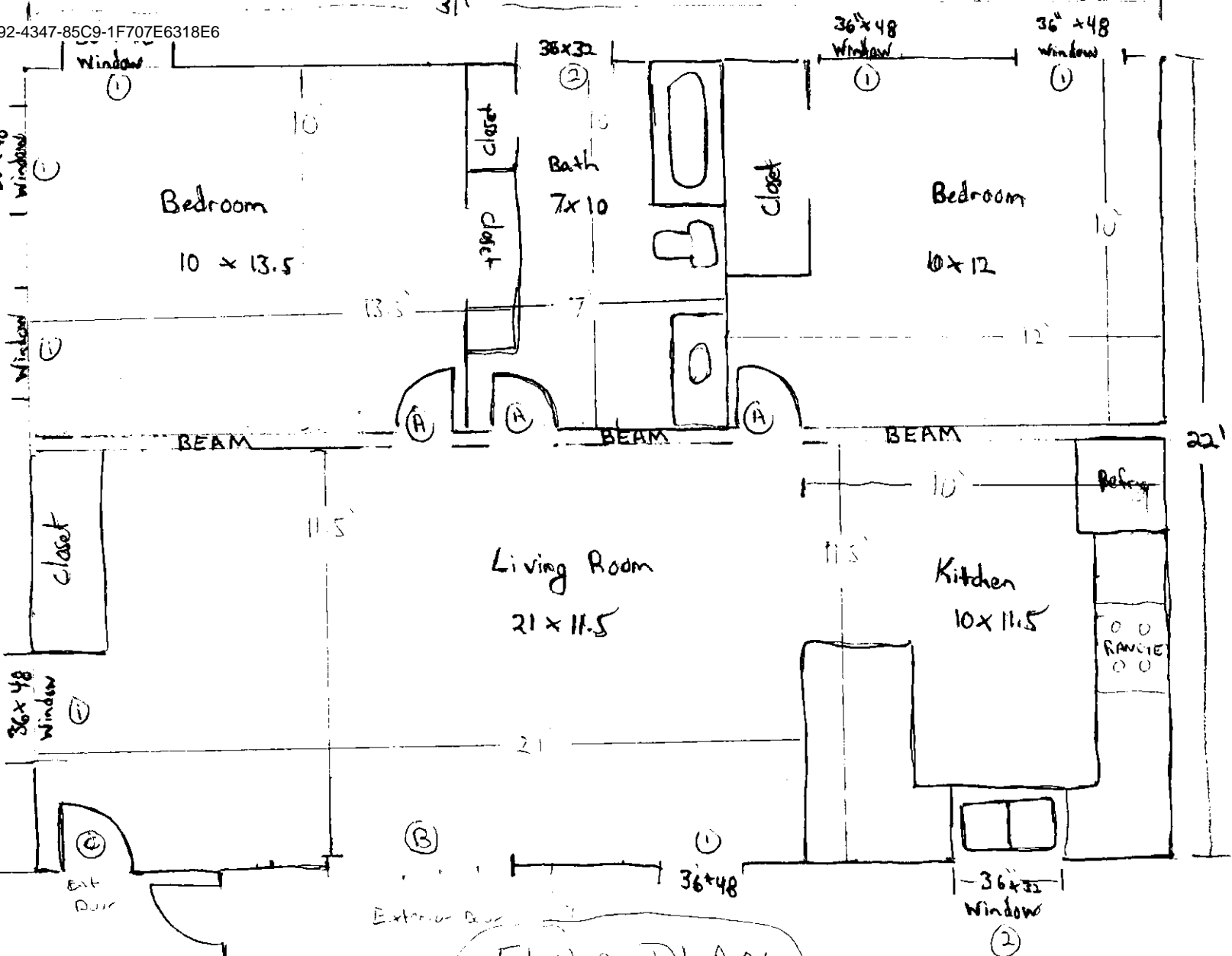
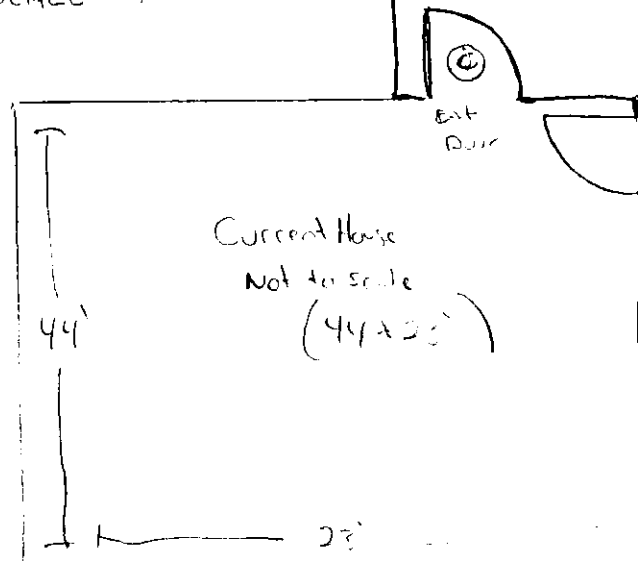

FLOOR PLAN
Proposed

Downing