

DISPLAY THIS CARD ON PRINCIPAL FRONTAGE OF WORK



CITY OF PORTLAND

BUILDING PERMIT

This is to certify that Blier Investment Group

Located At 156 WASHBURN AVE

Job ID: 2011-06-1445-ALTR

CBL: 052 - - H - 005 - 001 - - - -

has permission to Increase door opening in Existing Garage

provided that the person or persons, firm or corporation accepting this permit shall comply with all of the provisions of the Statues of Maine and of the Ordinances of the City of Portland regulating the construction, maintenance and use of the buildings and structures, and of the application on file in the department.

Notification of inspection and written permission procured before this building or part thereof is lathed or otherwise closed-in. 48 HOUR NOTICE IS REQUIRED.

A final inspection must be completed by owner before this building or part thereof is occupied. If a certificate of occupancy is required, it must be

Fire Prevention Officer

Code Enforcement Officer / Plan Reviewer 07/05/2011

**THIS CARD MUST BE POSTED ON THE STREET SIDE OF THE PROPERTY
PENALTY FOR REMOVING THIS CARD**

City of Portland, Maine - Building or Use Permit Application

389 Congress Street, 04101 Tel: (207) 874-8703, FAX: (207) 8716

Job No: 2011-06-1445-ALTR	Date Applied: 6/14/2011	CBL: 052 - - H - 005 - 001 - - - - -	
Location of Construction: 156 WASHBURN AVE	Owner Name: Mark Blier	Owner Address: 50 Hall Road, Buxton, ME 04093	Phone: 712-5705
Business Name:	Contractor Name: Owner	Contractor Address:	Phone:
Lessee/Buyer's Name:	Phone:	Permit Type:	Zone: R-5
Past Use: Two Family Dwelling	Proposed Use: Same: Two Family Dwelling - to change opening in existing garage	Cost of Work: \$3000.00	CEO District:
		Fire Dept: <input type="checkbox"/> Approved <input type="checkbox"/> Denied <input type="checkbox"/> N/A	Inspection: Use Group: R3 Type: SB/corse
Proposed Project Description: Change opening to Garage		Signature: 	
		Pedestrian Activities District (P.A.D.)	
Permit Taken By: Lannie		Zoning Approval	

<p>1. This permit application does not preclude the Applicant(s) from meeting applicable State and Federal Rules.</p> <p>2. Building Permits do not include plumbing, septic or electrical work.</p> <p>3. Building permits are void if work is not started within six (6) months of the date of issuance. False informatin may invalidate a building permit and stop all work.</p>	<p>Special Zone or Reviews</p> <p><input type="checkbox"/> Shoreland</p> <p><input type="checkbox"/> Wetlands</p> <p><input type="checkbox"/> Flood Zone</p> <p><input type="checkbox"/> Subdivision</p> <p><input type="checkbox"/> Site Plan</p> <p><input type="checkbox"/> Maj <input type="checkbox"/> Min <input type="checkbox"/> MM</p> <p>Date: <i>ok with conditions of</i></p>	<p>Zoning Appeal</p> <p><input type="checkbox"/> Variance</p> <p><input type="checkbox"/> Miscellaneous</p> <p><input type="checkbox"/> Conditional Use</p> <p><input type="checkbox"/> Interpretation</p> <p><input type="checkbox"/> Approved</p> <p><input type="checkbox"/> Denied</p> <p>Date:</p>	<p>Historic Preservation</p> <p><input checked="" type="checkbox"/> Not in Dist or Landmark</p> <p><input type="checkbox"/> Does not Require Review</p> <p><input type="checkbox"/> Requires Review</p> <p><input type="checkbox"/> Approved</p> <p><input type="checkbox"/> Approved w/Conditions</p> <p><input type="checkbox"/> Denied</p> <p>Date: </p>
	<p>CERTIFICATION <i>6/17/11</i></p>		

I hereby certify that I am the owner of record of the named property, or that the proposed work is authorized by the owner of record and that I have been authorized by the owner to make this application as his authorized agent and I agree to conform to all applicable laws of this jurisdiction. In addition, if a permit for work described in the application is issued, I certify that the code official's authorized representative shall have the authority to enter all areas covered by such permit at any reasonable hour to enforce the provision of the code(s) applicable to such permit.

SIGNATURE OF APPLICANT	ADDRESS	DATE	PHONE
RESPONSIBLE PERSON IN CHARGE OF WORK, TITLE		DATE	PHON



PORTLAND MAINE

Strengthening a Remarkable City. Building a Community for Life • www.portlandmaine.gov

Director of Planning and Urban Development
Penny St. Louis

Conditions of Approval:

Job ID: 2011-06-1445-ALTR

Located At: 156 WASHBURN

CBL: 052 - - H - 005 - 001 - - - -

Zoning

1. This permit is being approved on the basis of plans submitted. Any deviations shall require a separate approval before starting that work.
2. This is NOT an approval for an additional dwelling unit. You SHALL NOT add any additional kitchen equipment including, but not limited to items such as stoves, microwaves, refrigerators, or kitchen sinks, etc. without special approvals.
3. This property shall remain a two family dwelling. Any change of use shall require a separate permit application for review and approval.
4. No residential use is being approved within the garage. It is only approved for cars and other storage.

Building

1. Separate permits are required for any electrical, plumbing, sprinkler, fire alarm HVAC systems, commercial hood exhaust systems and fuel tanks. Separate plans may need to be submitted for approval as a part of this process.
2. Submit Engineered specifications for beams.
3. Frost protection (for proposed header/ girder point load) must be installed per the enclosed detail as discussed w/owner/contractor (at least 4' from grade).

BUILDING PERMIT INSPECTION PROCEDURES

Please call 874-8703 or 874-8693 (ONLY)

or email: buildinginspections@portlandmaine.gov

With the issuance of this permit, the owner, builder or their designee is required to provide adequate notice to the city of Portland Inspections Services for the following inspections. Appointments must be requested 48 to 72 hours in advance of the required inspection. The inspection date will need to be confirmed by this office.

- **Please read the conditions of approval that is attached to this permit!! Contact this office if you have any questions.**
- **Permits expire in 6 months. If the project is not started or ceases for 6 months.**
- **If the inspection requirements are not followed as stated below additional fees may be incurred due to the issuance of a "Stop Work Order" and subsequent release to continue.**

1. Close-In: (Electrical, Plumbing, Framing)
2. Final Inspection

The project cannot move to the next phase prior to the required inspection and approval to continue, REGARDLESS OF THE NOTICE OF CIRCUMSTANCES.

IF THE PERMIT REQUIRES A CERTIFICATE OF OCCUPANCY, IT MUST BE PAID FOR AND ISSUED TO THE OWNER OR DESIGNEE BEFORE THE SPACE MAY BE OCCUPIED.



General Building Permit Application

If you or the property owner owes real estate or personal property taxes or user charges on any property within the City, payment arrangements must be made before permits of any kind are accepted.

Location/Address of Construction: <u>156 Washburn Ave Portland</u>		
Total Square Footage of Proposed Structure/Area <u>800</u>	Square Footage of Lot <u>5000</u>	Number of Stories <u>2</u>
Tax Assessor's Chart, Block & Lot Chart# <u>52</u> Block# <u>H</u> Lot# <u>5</u>	Applicant * must be owner, Lessee or Buyer * Name <u>Mark Blier</u> Address <u>50 Hall Rd</u> City, State & Zip <u>Buxton, Me 04093</u>	Telephone: <u>207-712-5705</u> <u>712 5705</u>
Lessee/DBA (If Applicable)	Owner (if different from Applicant) Name Address City, State & Zip	Cost Of Work: \$ <u>2300</u> C of O Fee: \$ Total Fee: \$ <u>50</u>
Current legal use (i.e. single family) <u>Duplex</u> Number of Residential Units <u>2</u> If vacant, what was the previous use? <u>W/A</u> Proposed Specific use: <u>Garage</u> Is property part of a subdivision? <u>NO</u> If yes, please name Project description: <u>12/24/97 1st floor single fam - 3rd floor attic</u> <u>with 2nd floor</u> <u>or stage</u>		
Contractor's name: <u>AK</u>		
Address: <u>same</u>		
City, State & Zip		Telephone:
Who should we contact when the permit is ready: <u>Mark Blier Above</u>		Telephone: <u>207-712-5705</u>
Mailing address: <u>same</u>		

RECEIVED

R-S

JUN 14 2011

Dept of Building Inspections
City of Portland Maine

Please submit all of the information outlined on the applicable Checklist. Failure to do so will result in the automatic denial of your permit.

In order to be sure the City fully understands the full scope of the project, the Planning and Development Department may request additional information prior to the issuance of a permit. For further information or to download copies of this form and other applications visit the Inspections Division on-line at www.portlandmaine.gov, or stop by the Inspections Division office, room 315 City Hall or call 874-8703.

I hereby certify that I am the Owner of record of the named property, or that the owner of record authorizes the proposed work and that I have been authorized by the owner to make this application as his/her authorized agent. I agree to conform to all applicable laws of this jurisdiction. In addition, if a permit for work described in this application is issued, I certify that the Code Official's authorized representative shall have the authority to enter all areas covered by this permit at any reasonable hour to enforce the provisions of the codes applicable to this permit.

Signature: <u>Mark Blier</u>	Date: <u>6/8/11</u>
------------------------------	---------------------

This is not a permit; you may not commence ANY work until the permit is issued

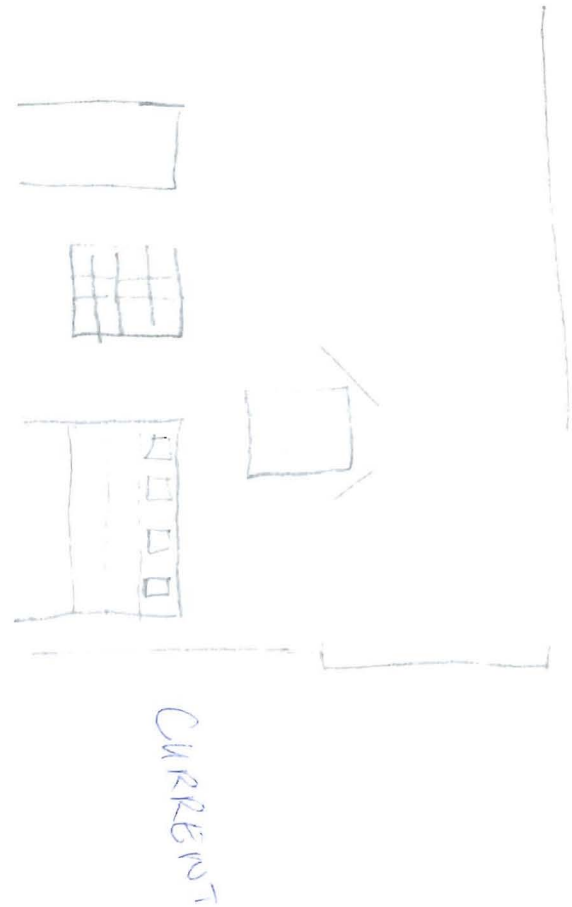
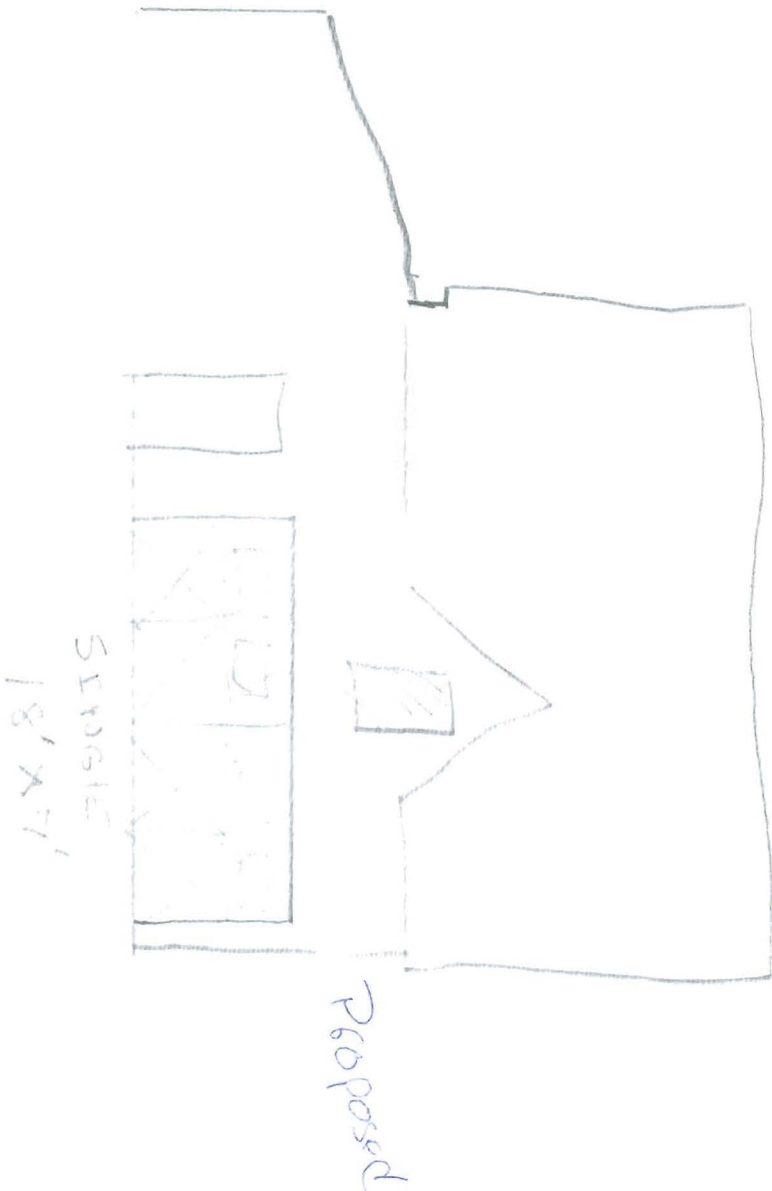

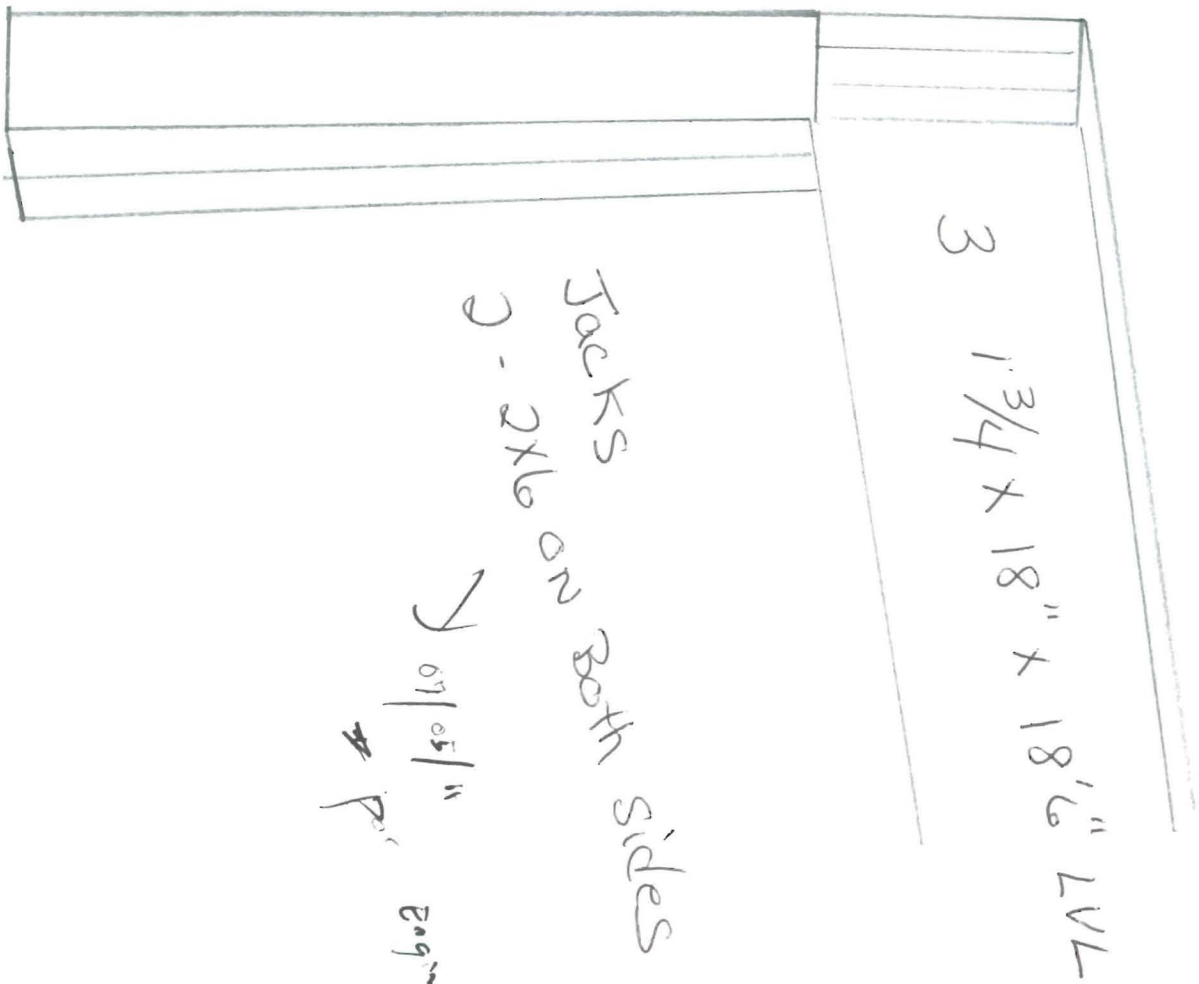

JKR

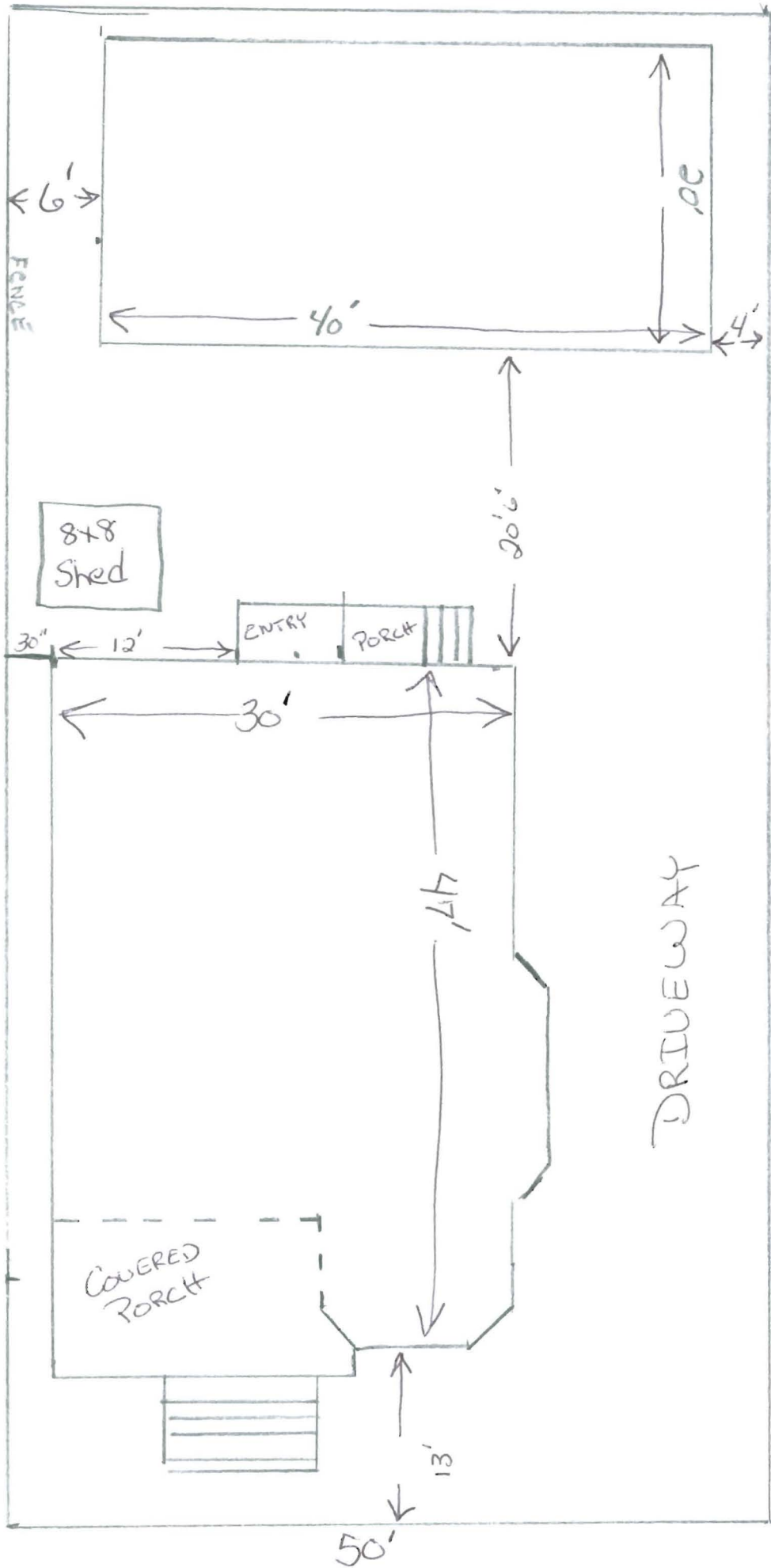

20'

100'

Plot Plan

3/4 Board NOTCHED



18" LVL

Old Door Header

Side Door

NEW DOOR

Old Door, Track on 1x16 3/4 Board

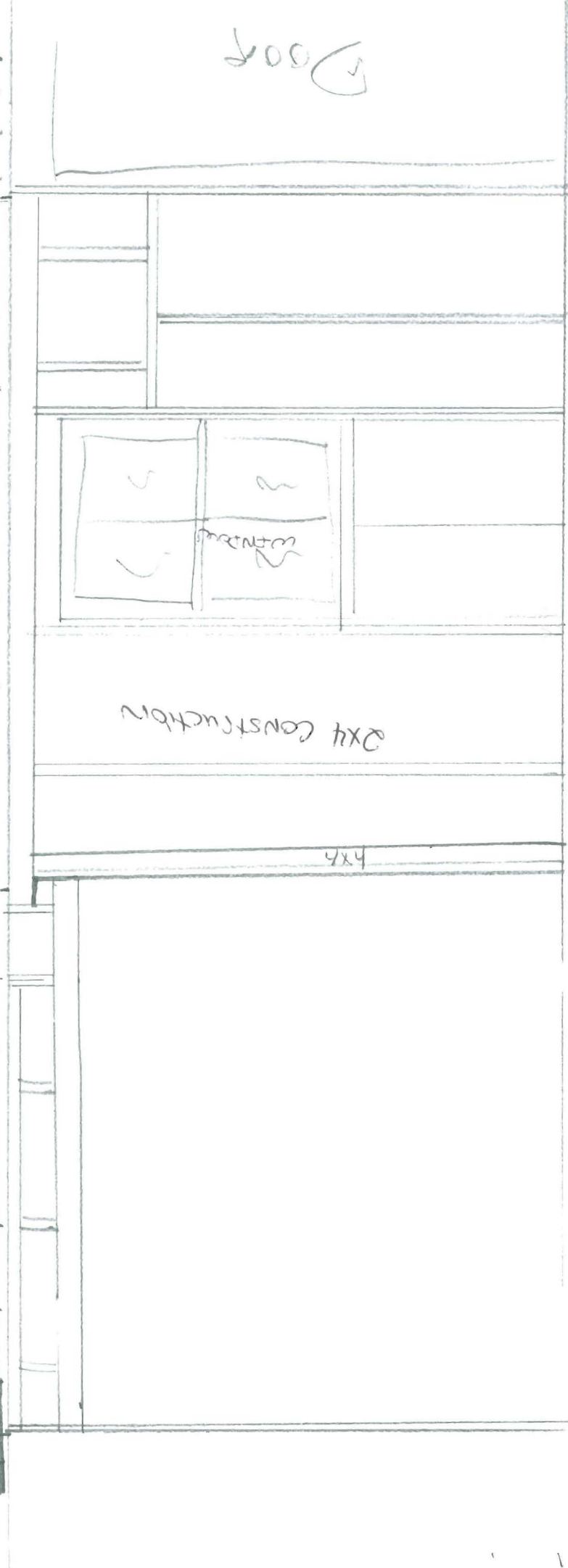

CURRENT FRAMING



CITY OF PORTLAND, MAINE

Department of Building Inspections

Original Receipt

6-14-20 11

Received from

S. G. Dwyer

Location of Work

156 W. Grand

Cost of Construction \$

Building Fee: _____

Permit Fee \$

Site Fee: _____

Certificate of Occupancy Fee: _____

Total: 50

Building (IL) _____

Plumbing (15) _____

Electrical (I2) _____

Site Plan (U2) _____

Other _____

CBL: 59-11-5-

Check #: 6024

Total Collected \$ 50

**No work is to be started until permit issued.
Please keep original receipt for your records.**

Taken by: [Signature]

WHITE - Applicant's Copy

YELLOW - Office Copy

PINK - Permit Copy