

DISPLAY THIS CARD ON PRINCIPAL FRONTAGE OF WORK

CITY OF PORTLAND

BUILDING INSPECTION

PERMIT

Please Read Application And Notes, If Any, Attached

PERMIT ISSUED

Permit Number: 051429  
OCT 14 2005

CITY OF PORTLAND

is to certify that CITY OF PORTLAND /City of Portland

permission to Storage, Meeting place display crew/ floor partitions/ 1 door & 8ft Partition Wall

233 PARK AVE 52 C005001

Provided that the person or persons, firm or corporation accepting this permit shall comply with all the provisions of the Statutes of Maine and of the Ordinances of the City of Portland regulating construction, maintenance and use of buildings and structures, and of the application on file in the department.

Apply to Public Works for street line and grade if nature of work requires such information.

Notification inspection must given and when permit is procured before this building or part thereof laid out or occupied. **NO OTHER NOTICES REQUIRED.**

A certificate of occupancy must be procured by owner before this building or part thereof is occupied.

OTHER REQUIRED APPROVALS

Dept. Capt. Greg Cass 10-11-05 DFD

th Dept. \_\_\_\_\_

cal Board \_\_\_\_\_

er \_\_\_\_\_

Department Name \_\_\_\_\_

*[Signature]* 10/13/05

Director - Building & Inspection Services

PENALTY FOR REMOVING THIS CARD



**City of Portland, Maine - Building or Use Permit**

389 Congress Street, 04101 Tel: (207) 874-8703, Fax: (207) 874-8716

<b>Permit No:</b> 05-1429	<b>Date Applied For:</b> 09/26/2005	<b>CBL:</b> 052 C005001
------------------------------	--	----------------------------

<b>Location of Construction:</b> 233 PARK AVE	<b>Owner Name:</b> CITY OF PORTLAND	<b>Owner Address:</b> 389 CONGRESS ST	<b>Phone:</b>
<b>Business Name:</b>	<b>Contractor Name:</b> City of Portland	<b>Contractor Address:</b> 389 Congress Street Portland	<b>Phone</b> (207) 874-8300
<b>Lessee/Buyer's Name</b>	<b>Phone:</b>	<b>Permit Type:</b> Alterations - Commercial	

<b>Proposed Use:</b> Storage, Meeting place dispatch crew/ interior renovations/ 1 door & 8ft Partition Wall	<b>Proposed Project Description:</b> Storage, Meeting place dispatch crew/ interior renovations/ 1 door & 8ft Partition Wall
---	---

<b>Dept:</b> Zoning	<b>Status:</b> Approved	<b>Reviewer:</b> Marge Schmuckal	<b>Approval Date:</b> 10/05/2005
<b>Note:</b> continued municipal use			<b>Ok to Issue:</b> <input checked="" type="checkbox"/>
<b>Dept:</b> Building	<b>Status:</b> Approved	<b>Reviewer:</b> Mike Nugent	<b>Approval Date:</b> 10/13/2005
<b>Note:</b>			<b>Ok to Issue:</b> <input checked="" type="checkbox"/>
<b>Dept:</b> Fire	<b>Status:</b> Approved	<b>Reviewer:</b> Cptn Greg Cass	<b>Approval Date:</b> 10/11/2005
<b>Note:</b>			<b>Ok to Issue:</b> <input checked="" type="checkbox"/>

**Comments:**

10/5/2005-Idobson: Fee waived Per Sonia Bean



# All Purpose Building Permit Application

If you or the property owner owes real estate or personal property taxes or user charges on any property within the City, payment arrangements must be made before permits of any kind are accepted.

Location/Address of Construction: <u>HOUSE BARN EXPO Park Ave</u>		
Total Square Footage of Proposed Structure	Square Footage of Lot	
Tax Assessor's Chart, Block & Lot Chart# <u>52</u> Block# <u>C</u> Lot# <u>1</u>	Owner: <u>City of Portland</u>	Telephone: <u>874-8300</u>
Lessee/Buyer's Name (If Applicable)	Applicant name, address & telephone: <u>City of Portland 359 Congress St Portland, ME 04101</u>	Cost Of Work: \$ <u>3,000.00</u> Fee: \$
Current use: <u>STORAGE</u>		
If the location is currently vacant, what was prior use: _____		
Approximately how long has it been vacant: _____		
Proposed use: <u>STORAGE, MEETING PLACE TO DISPATCH CREW.</u>		
Project description: <u>Interior Renovations / 1 Door &amp; 8ft Partition Wall</u>		
Contractor's name, address & telephone: <u>CITY OF PORTLAND PUBLIC BUILDING DIVISION 874-8893</u>		
Who should we contact when the permit is ready: <u>LATHA 233-0523</u>		
Mailing address: _____		
We will contact you by phone when the permit is ready. You must come in and pick up the permit and review the requirements before starting any work, with a Plan Reviewer. A stop work order will be issued and a \$100.00 fee if any work starts before the permit is picked up. PHONE: _____		

IF THE REQUIRED INFORMATION IS NOT INCLUDED IN THE SUBMISSIONS THE PERMIT WILL BE AUTOMATICALLY DENIED AT THE DISCRETION OF THE BUILDING/PLANNING DEPARTMENT, WE MAY REQUIRE ADDITIONAL INFORMATION IN ORDER TO APPROVE THIS PERMIT.

I hereby certify that I am the Owner of record of the named property, or that the owner of record authorizes the proposed work and that I have been authorized by the owner to make this application as his/her authorized agent. I agree to conform to all applicable laws of this jurisdiction. In addition, if a permit for work described in this application is issued, I certify that the Code Official's authorized representative shall have the authority to enter all areas covered by this permit at any reasonable hour to enforce the provisions of the codes applicable to this permit.

Signature of applicant: 	Date: <u>9/26/05</u>
---	----------------------

This is NOT a permit, you may not commence ANY work until the permit is issued. If you are in a Historic District you may be subject to additional permitting and fees with the Planning Department on the 4<sup>th</sup> floor of City Hall

CITY OF PORTLAND, MAINE

Facilities Management  
389 Congress Street  
Portland, Maine 04101  
(207) 874-8292



JOB HOSE BARN (CITY OF PORTLAND)  
CALCULATED BY KATHY DATE 9/23/05  
SCALE CELL 233-8523

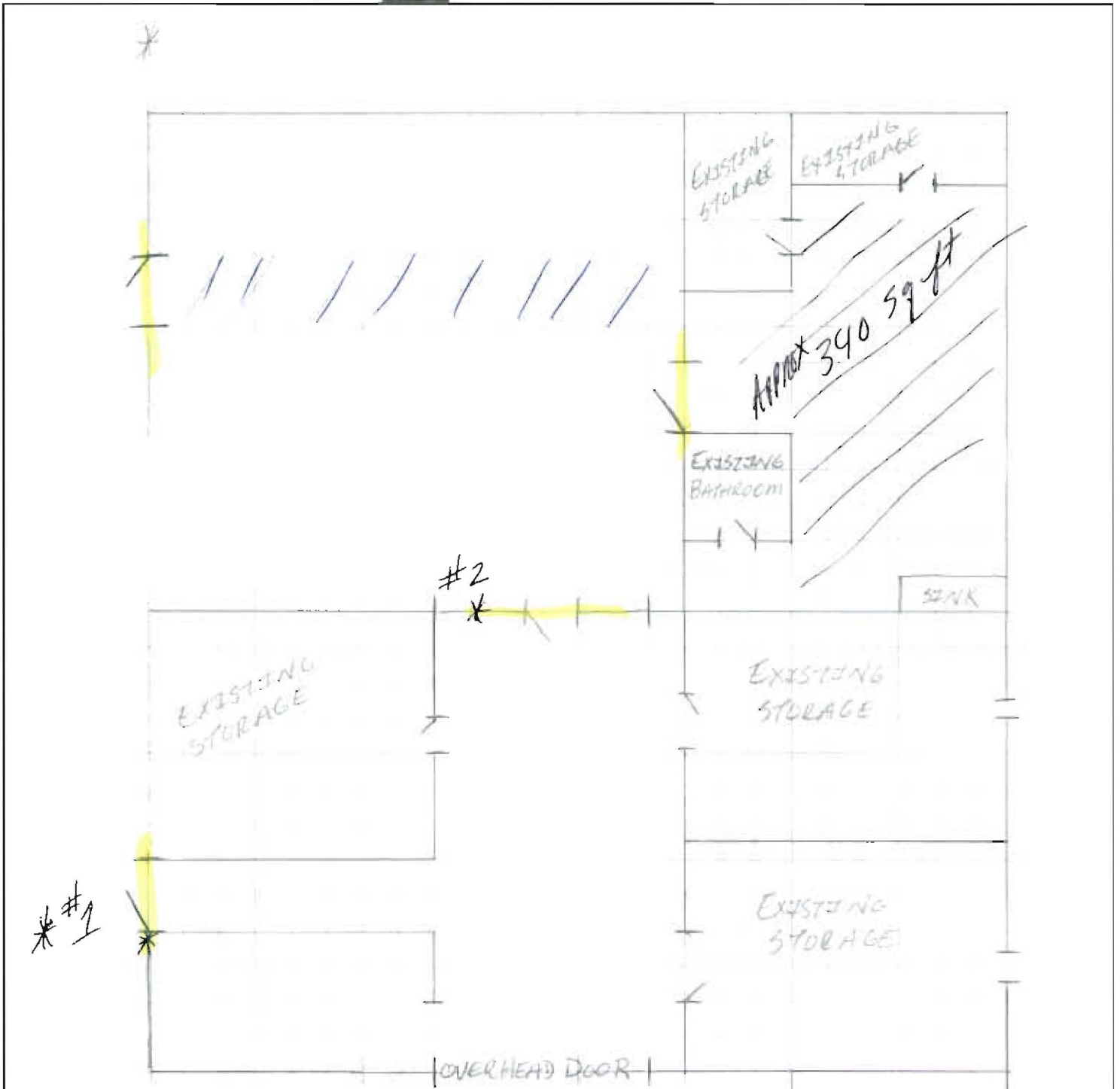

NOTE: PROPOSED CHANGES, DOOR SWINGS, PANIC HARDWARE  
EXIT LIGHTING.

\* FRAME ONE 8' WALL TO ACCOMMODATE NEW  
FIRE DOOR

 = APPROX 340 SQ FT ONLY TO BE USED

CITY OF PORTLAND, MAINE

Facilities Management  
389 Congress Street  
Portland, Maine 04101  
(207) 874-8292



JOB HOUSE BARN

CALCULATED BY KATHY

DATE 9/23/05

SCALE CELL 233-8523

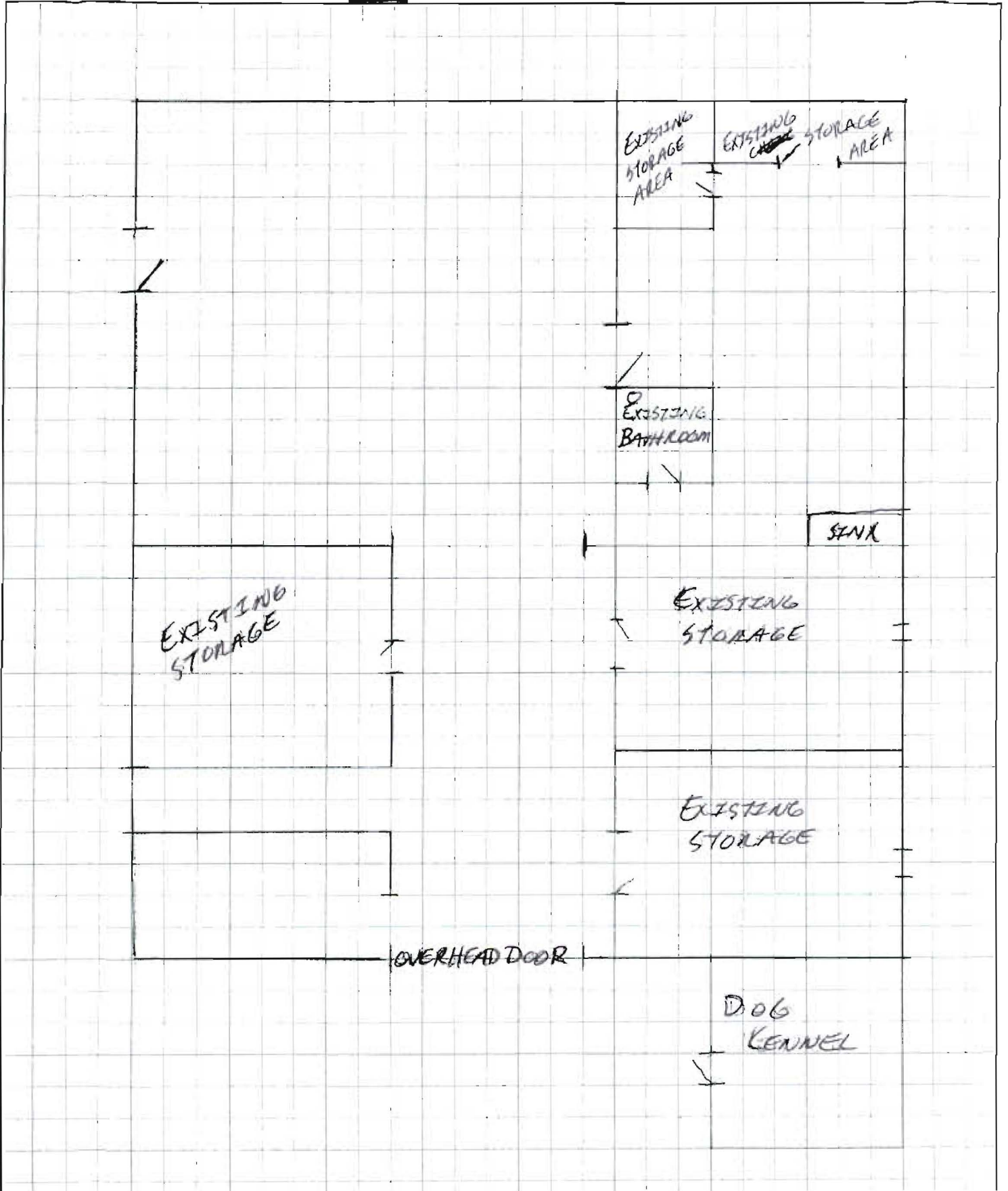



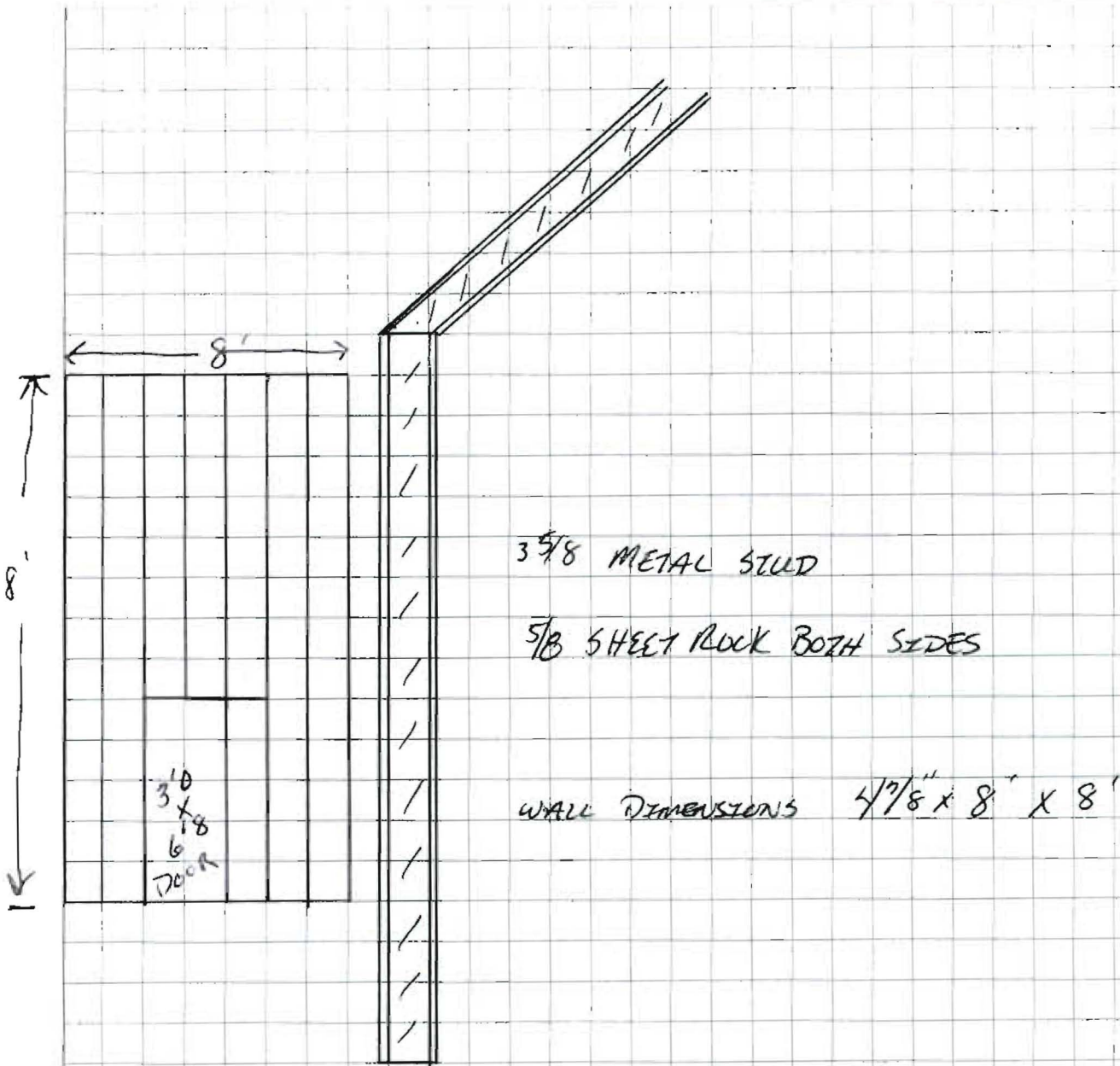

\* # 1 - EXTERIOR DOOR IS BEING PLACED INTO AN EXISTING BRICK FRAMED OPENING

\* # 2 - INTERIOR DOOR IS BEING PLACED INTO AN EXISTING WOOD FRAMED OPENING