

1 CORRIDOR C' - NORTH

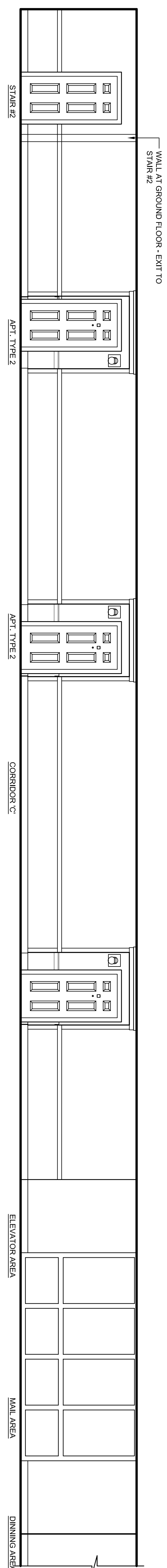

2 CORRIDOR C' - SOUTH



3 CORRIDOR C' - GROUND AND SECOND FLOORS

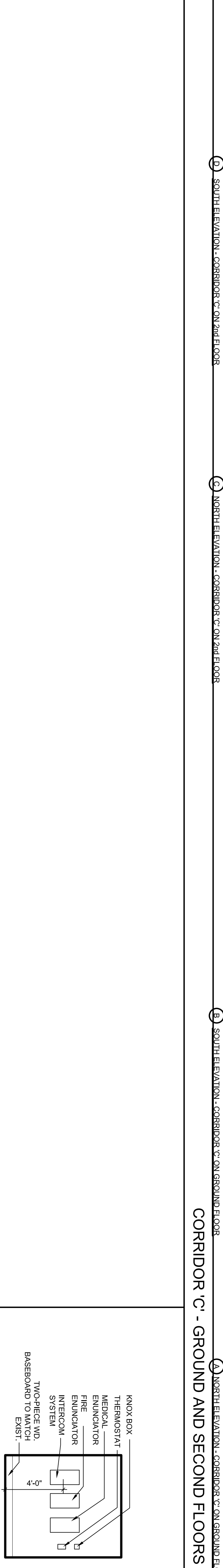

4 EAST ELEVATION - VESTIBULE

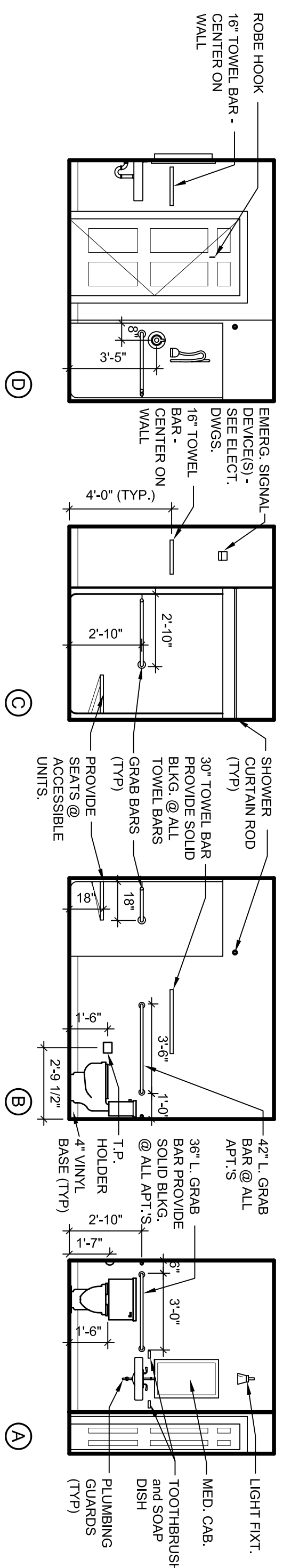
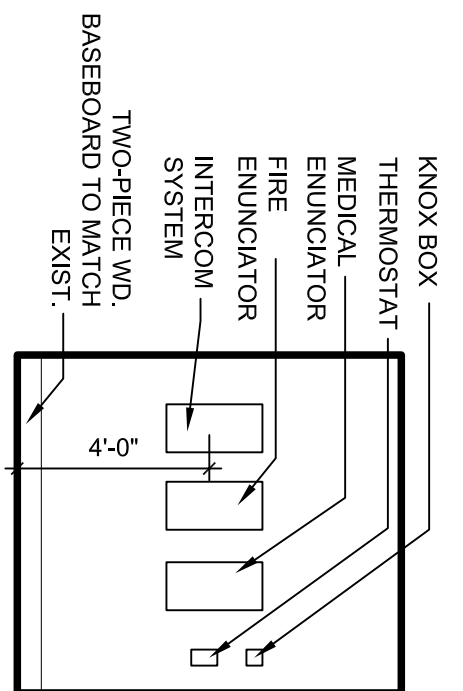

5 TYP. ACCESSIBLE BATHROOMS

ARCHITECT:
SEMPLÉ & DRANE ARCHITECTS
 496 CONGRESS STREET
 PORTLAND, MAINE 04101
 (207) 761-4231
 asemble1@maine.rr.com

OWNER:
IRIS NETWORK
 PORTLAND, ME 04101

PROJECT:
**IRIS PARK APARTMENTS L.P.
 RENOVATION & ADDITIONS**
 PORTLAND, ME 04101

DRAWING:
INTERIOR ELEVATIONS
 SCALE: 1/4"=1'-0"
 REVISIONS:
 1. 4/20/05 CHG APT ENT DR SWINGS
 DATE: MARCH 21, 2005

SHEET:
A603

