

4 BUILDING SECTION

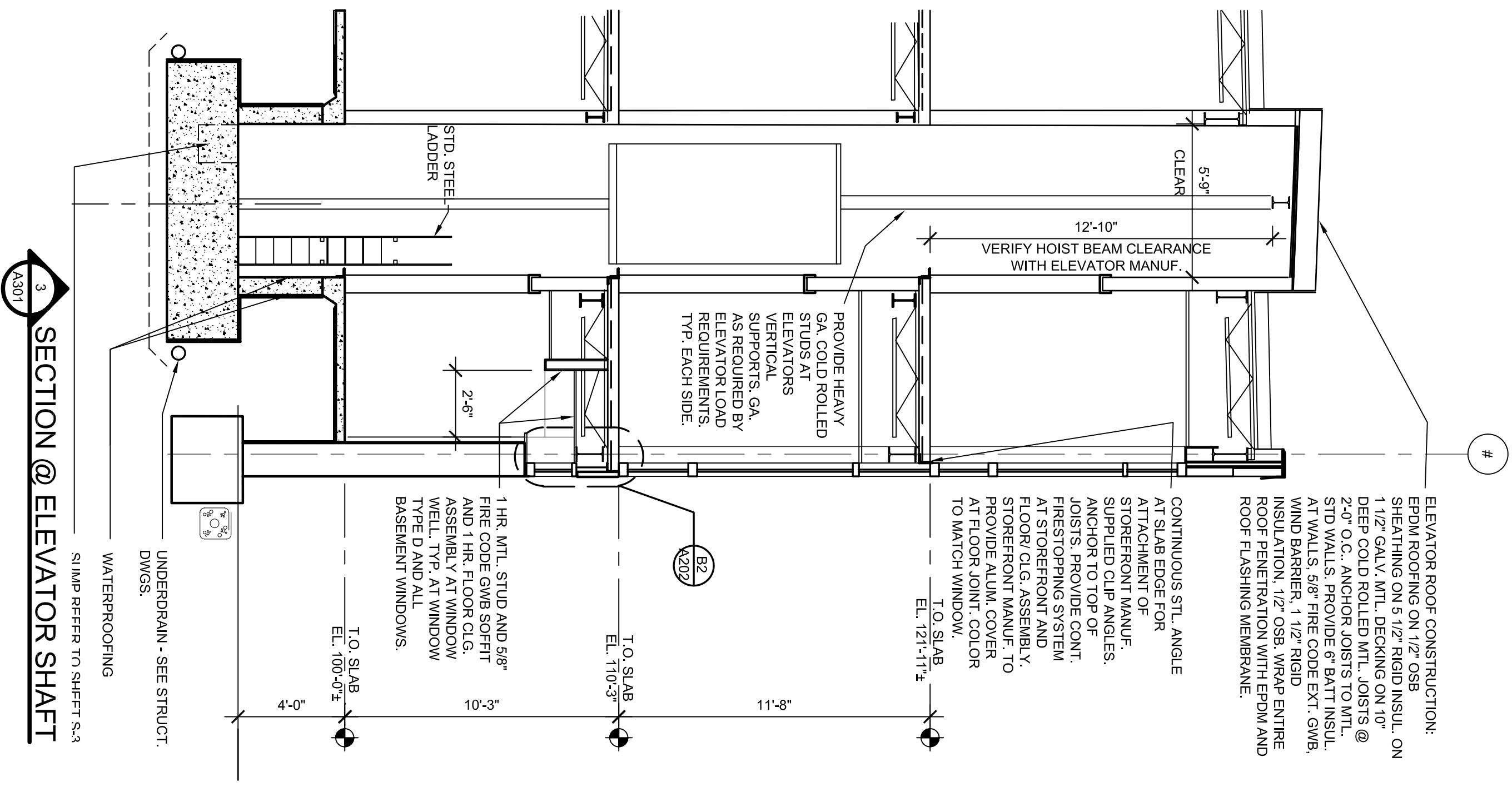

3 SECTION @ ELEVATOR SHAFT

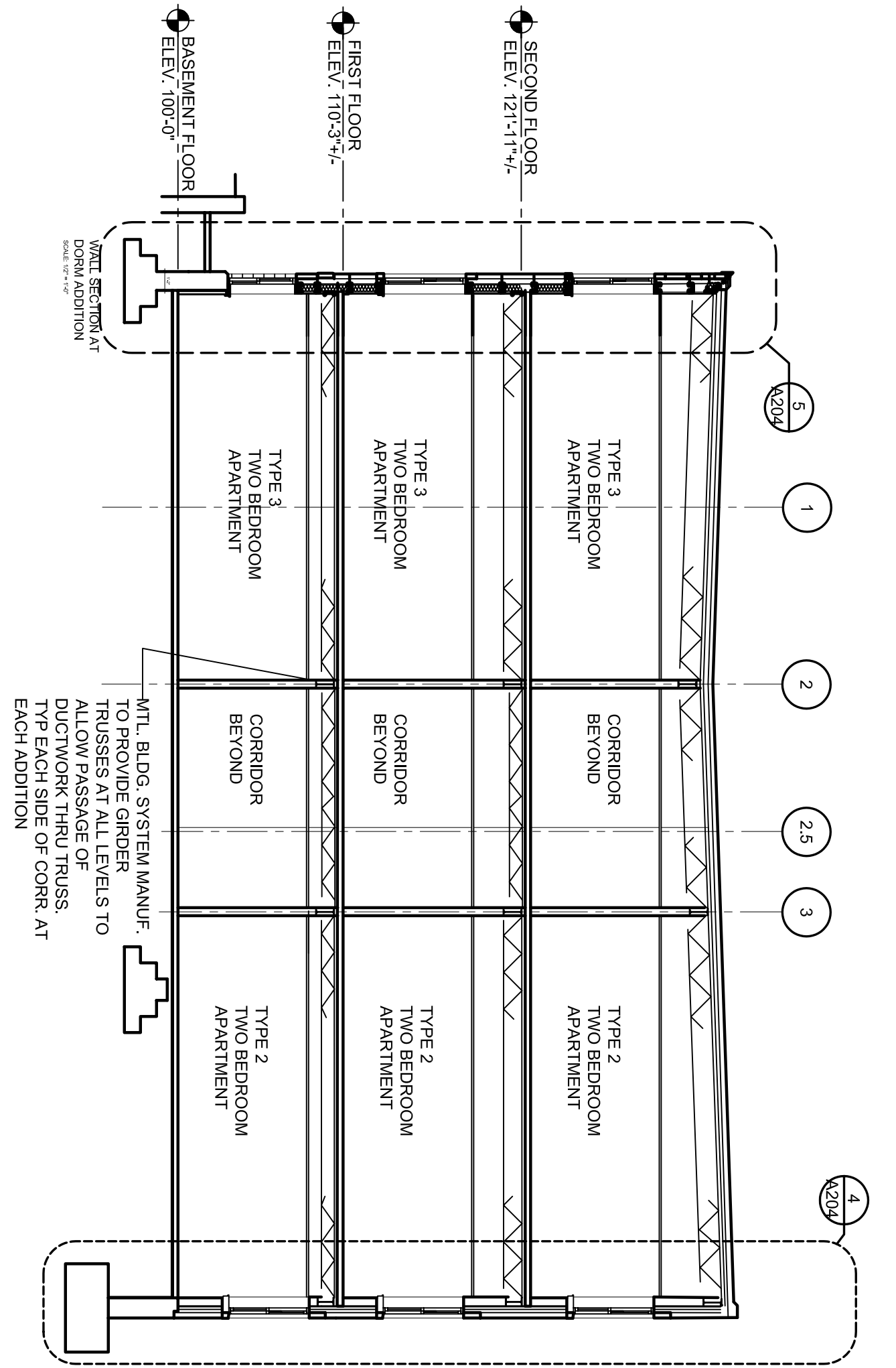

1 BUILDING SECTION

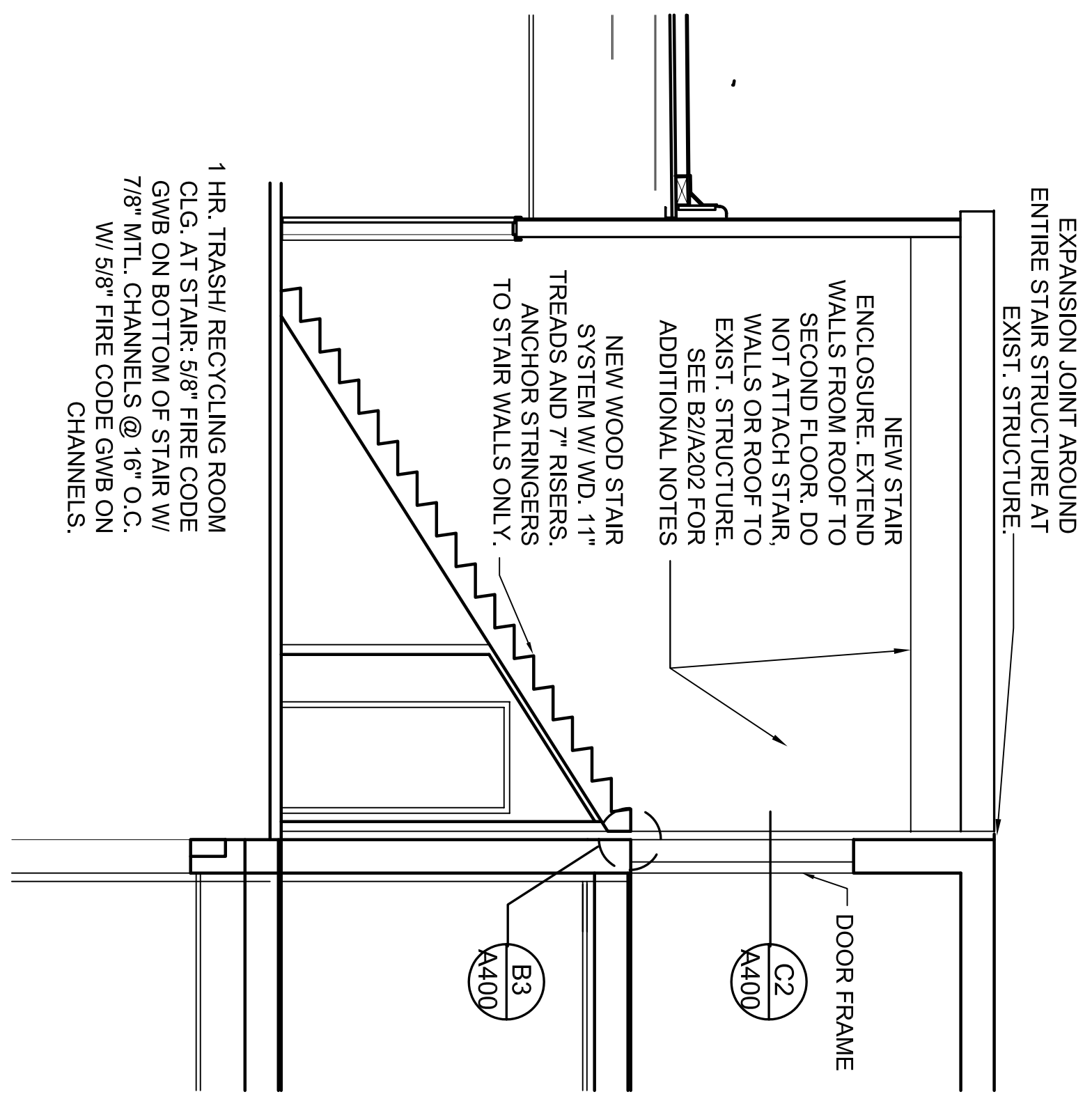

2 SECTION @ STAIR TO THIRD FLOOR

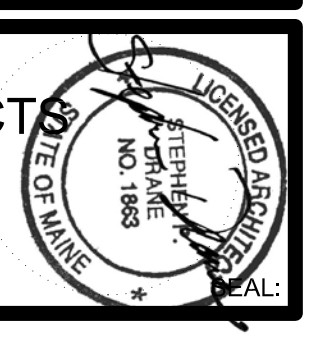

ARCHITECT:
SEMPL & DRANE ARCHITECT
 496 CONGRESS STREET
 PORTLAND, MAINE 04101
 (207) 761-4231
 asembl1@maine.rr.com

OWNER:
IRIS NETWORK
 PORTLAND, ME 04101

PROJECT:
**IRIS PARK APARTMENTS L.P.
 RENOVATION & ADDITIONS**
 PORTLAND, ME 04101

DRAWING: **BUILDING SECTIONS**
 SCALE: 1/8"=1'-0"
 DATE: MARCH 21, 2005

SHEET:
A203