

INTERIOR WALL TYPES

- GENERAL NOTES:**
1. WALL TYPE 12: UL DESIGN U423 - 1 HOUR RATING AT STAIRS, CORRIDORS, JANITOR CLOSETS, LAUNDRY, STORAGE, TRASH AND RECYCLING.
 2. WALL TYPE 23: 30 MINUTE RATING BETWEEN APARTMENTS.
 3. ALL PARTITIONS SHALL BE SET TO TOP OF DECK/STRUCTURE ABOVE U.N.O.: TO BOTTOM OF BEAM IF ON STRUCTURAL COL. LINE.
 4. ALL PARTITIONS SHALL EXTEND TO UNDERSIDE OF DECK/STRUCTURE ABOVE U.N.O.: TO BOTTOM OF BEAM IF ON STRUCTURAL COL. LINE AND TO BOTTOM OF DECK ABOVE IF PERPENDICULAR TO OPENING JOISTS. PROVIDE 1/2" SLIP CONNECTIONS FOR STRUCTURE DEFLECTION. REFER TO DETAIL A44400. ALL INTERIOR METAL STUD PARTITIONS HAVE 2 CONTINUOUS BEADS OF ACOUSTIC SEALANT INSTALLED UNDER BOTTOM TRACK ON EACH SIDE.
 5. ALL 1 HOUR RATED WALLS ARE UL DESIGN NO. U423.
 6. ALL 1 HOUR RATED WALLS AND PARTITIONS RATED WALLS SHALL BE FIELD BACK TO ALLOW FIRE CODE GWB TO SLIP PAST TO PROVIDE A CONTINUOUS RATING.

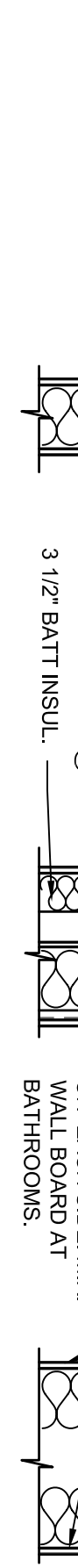

EXTERIOR WALL TYPES

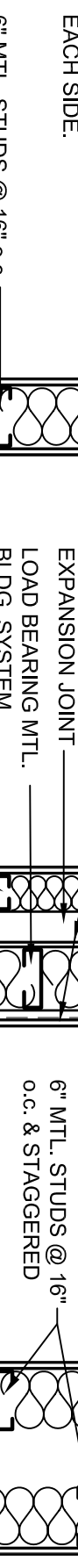
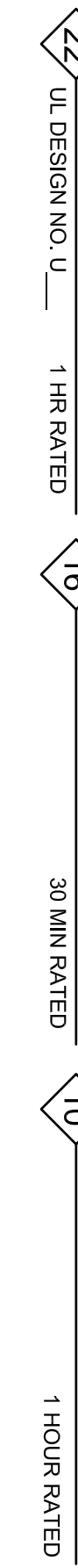
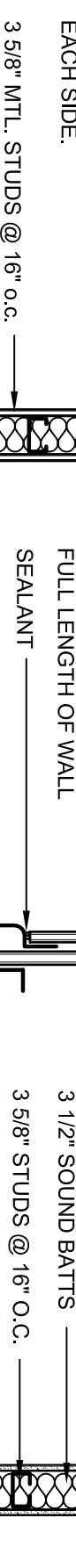
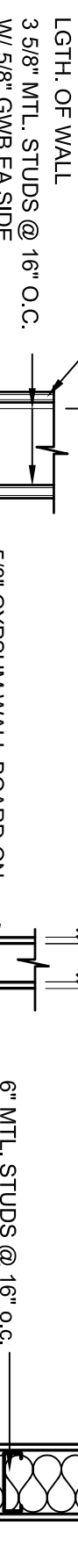
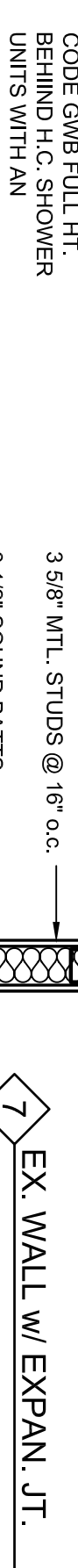
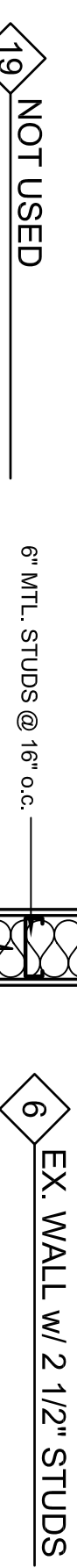
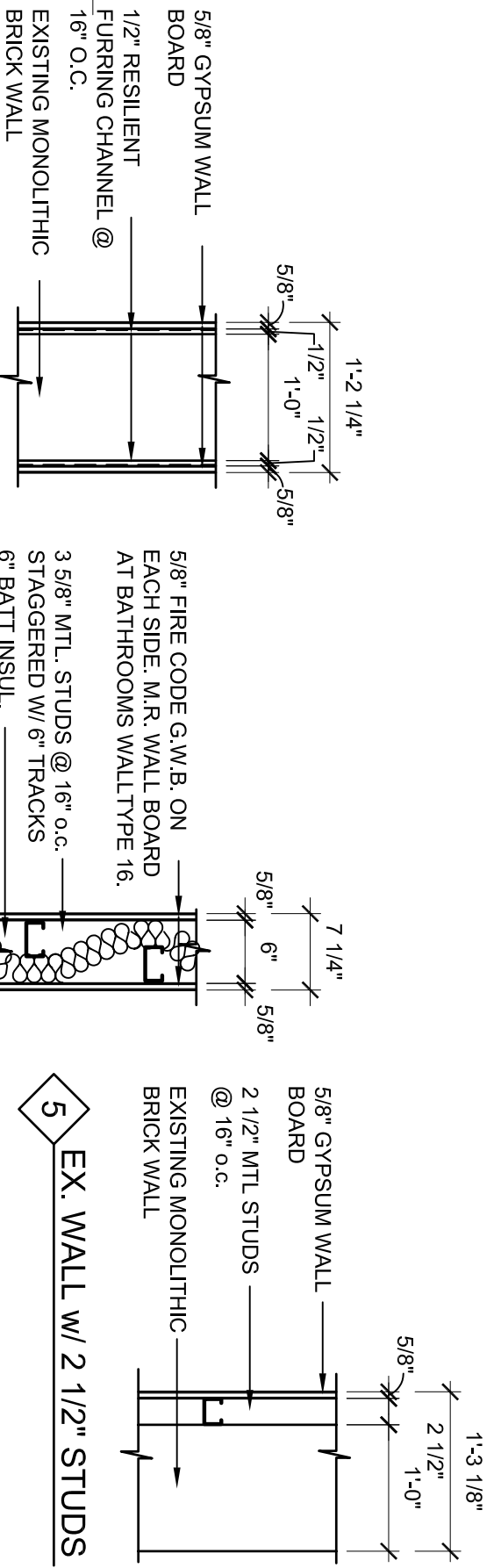
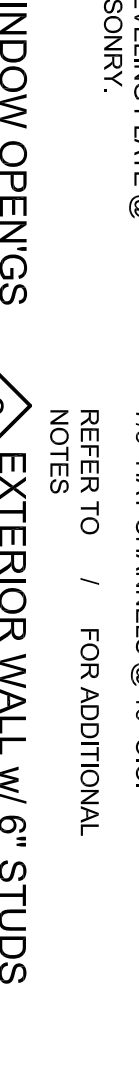
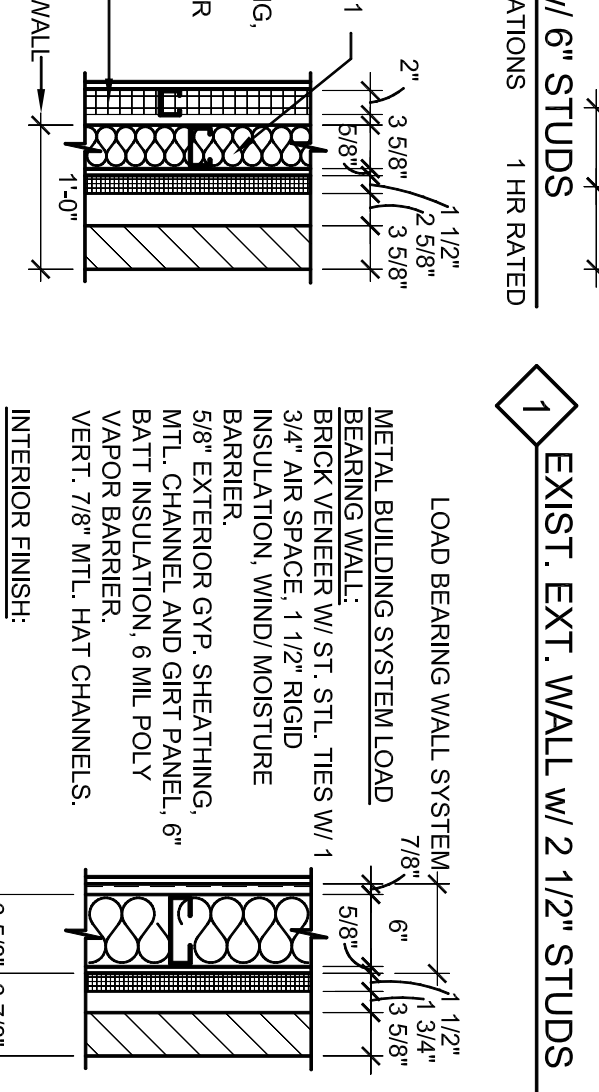
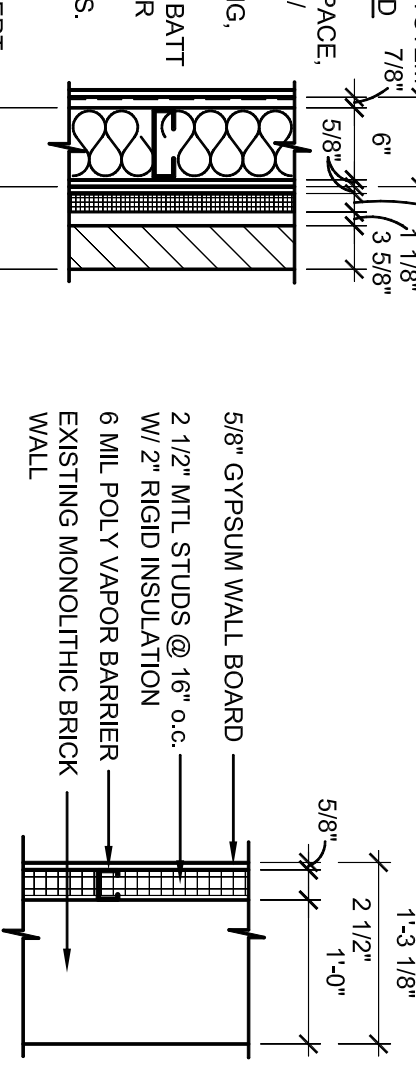

GROUND FLOOR PLAN

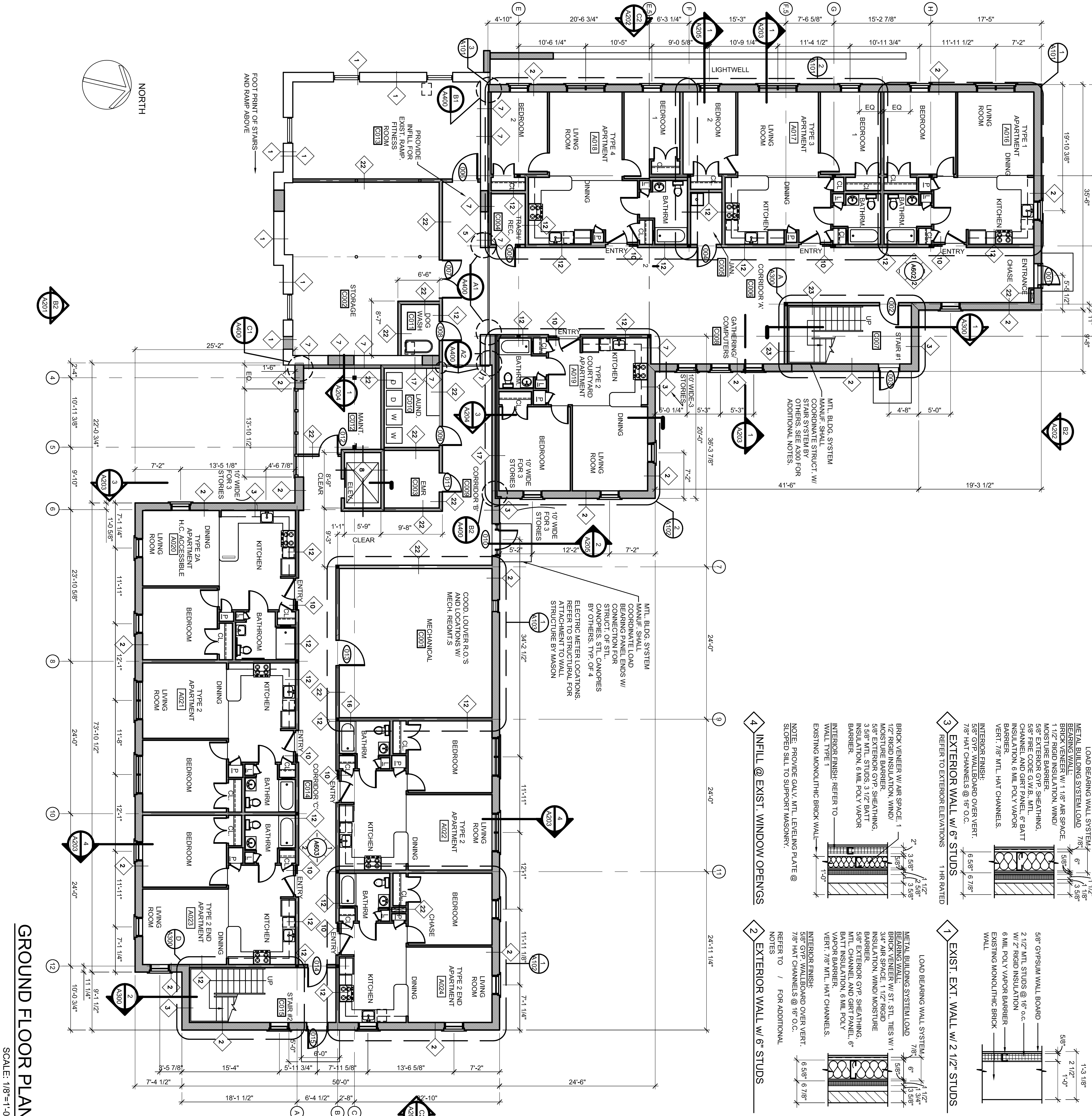

DRAWING: GROUND FLOOR PLAN	PROJECT: IRIS PARK APARTMENTS L.P. RENOVATION & ADDITIONS	OWNER: IRIS NETWORK	ARCHITECT: SEMPL & DRANE ARCHITECTS
	SCALE: AS NOTED	REVISIONS: 1. 4/20/05 CHG APT ENT DR SWINGS	496 CONGRESS STREET PORTLAND, MAINE 04101 (207) 761-4231 asemple1@maine.rr.com
SHEET: A100	DATE: MARCH 21, 2005	PORTLAND, ME 04101	