

PKG LOT P-6

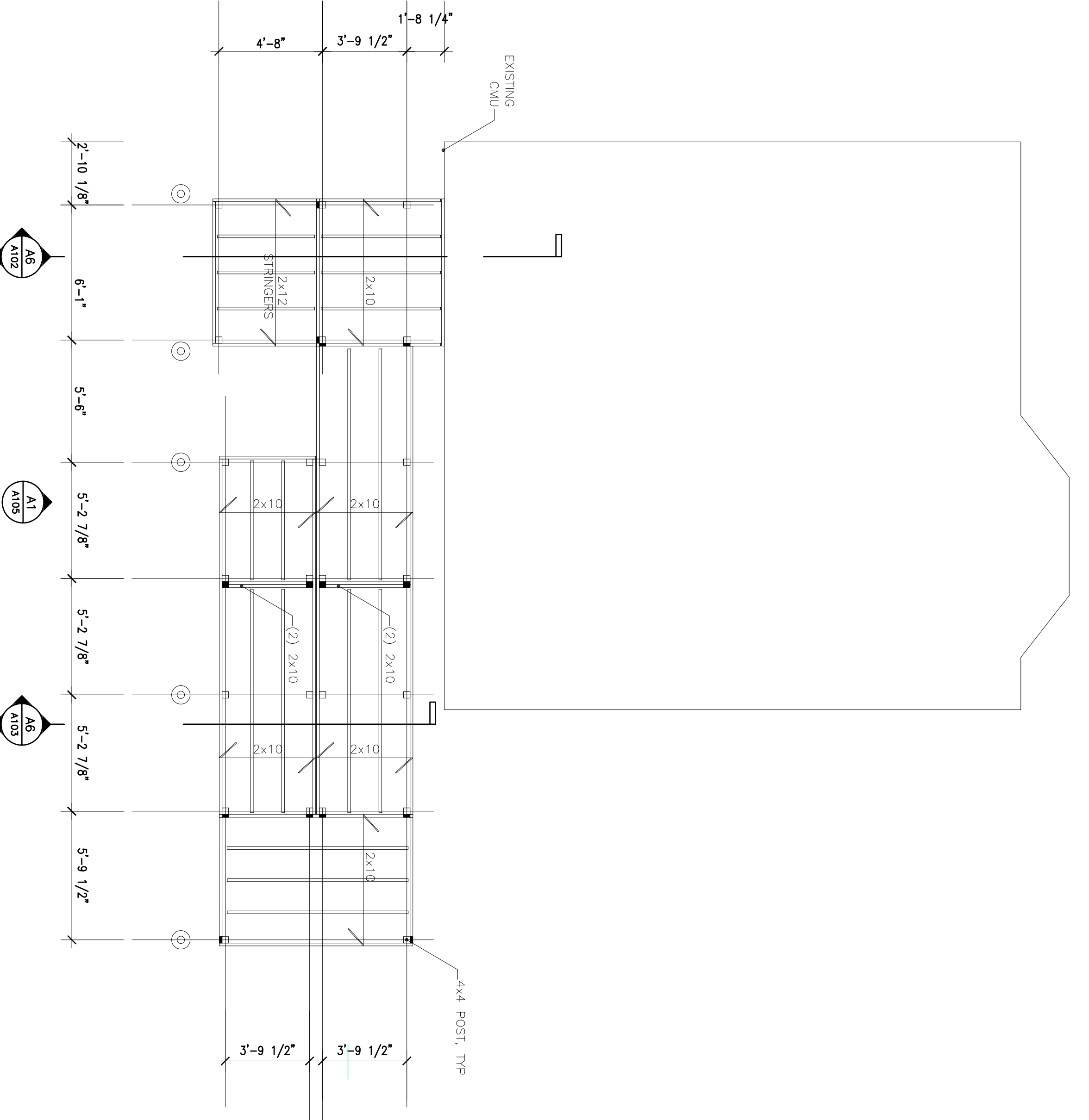

PKG LOT P-6

- GENERAL NOTES:**
- DO NOT SCALE DRAWINGS
 - FIELD VERIFY ALL DIMENSIONS PRIOR TO PROCEEDING WITH WORK. DISCREPANCIES ARE FOUND, NOTIFY ARCHITECT IN WRITING FOR CLARIFICATION BEFORE PROCEEDING WITH WORK.

- FOUNDATION NOTES:**
- PROVIDE SIMPSON ABU44Z POST BASES.
 - PROVIDE 3/4" DIA TITEN HD ANCHOR MECHANICALLY GALVANIZED WITH 6" MIN EMBEDMENT AT EACH POST BASE.
 - SONOTUBES TO BE PLACED 4'-6" BELOW GRADE.

- FRAMING NOTES:**
- PROVIDE 4x4 PT WOOD POSTS TYP.
 - PROVIDE SINGLE 2x10 PT FRAMING MEMBERS U.N.O.
 - PROVIDE SIMPSON LSSU2102 HANGERS TYP.
 - PROVIDE (4) 1" x 6" SIMPSON SPS SCREWS AND ONE 2x4x8 JACK POST AT EACH FRAMING MEMBER TO POST CONNECTION IDENTIFIED WITH ■.
 - PROVIDE 1" x 4" PT DECKING AT RAMP, LANDINGS AND TREADS.

REV	DESCRIPTION

ISSUED FOR BID

CURRENT ISSUE STATUS

07.31.2013



DESIGN GROUP COLLABORATIVE
ARCHITECTURE
DESIGN + PLANNING
 22 FREE STREET
 PORTLAND, MAINE 04101
 (207) 599-3300

University of Southern Maine
 ADA Upgrades
 39 Exeter Street, Portland, Maine

FOUNDATION PLAN, FRAMING PLAN

DATE: 07.31.2013
 SCALE: 1/4" = 1'-0"
 SHEET NO. 12301
 PROJECT NO. S 101
 DRAWN BY: 4/2/09 BCB/098

A1 FOUNDATION PLAN
 1/4" = 1'-0"

A9 FRAMING PLAN
 1/4" = 1'-0"