

PKG LOT P-6

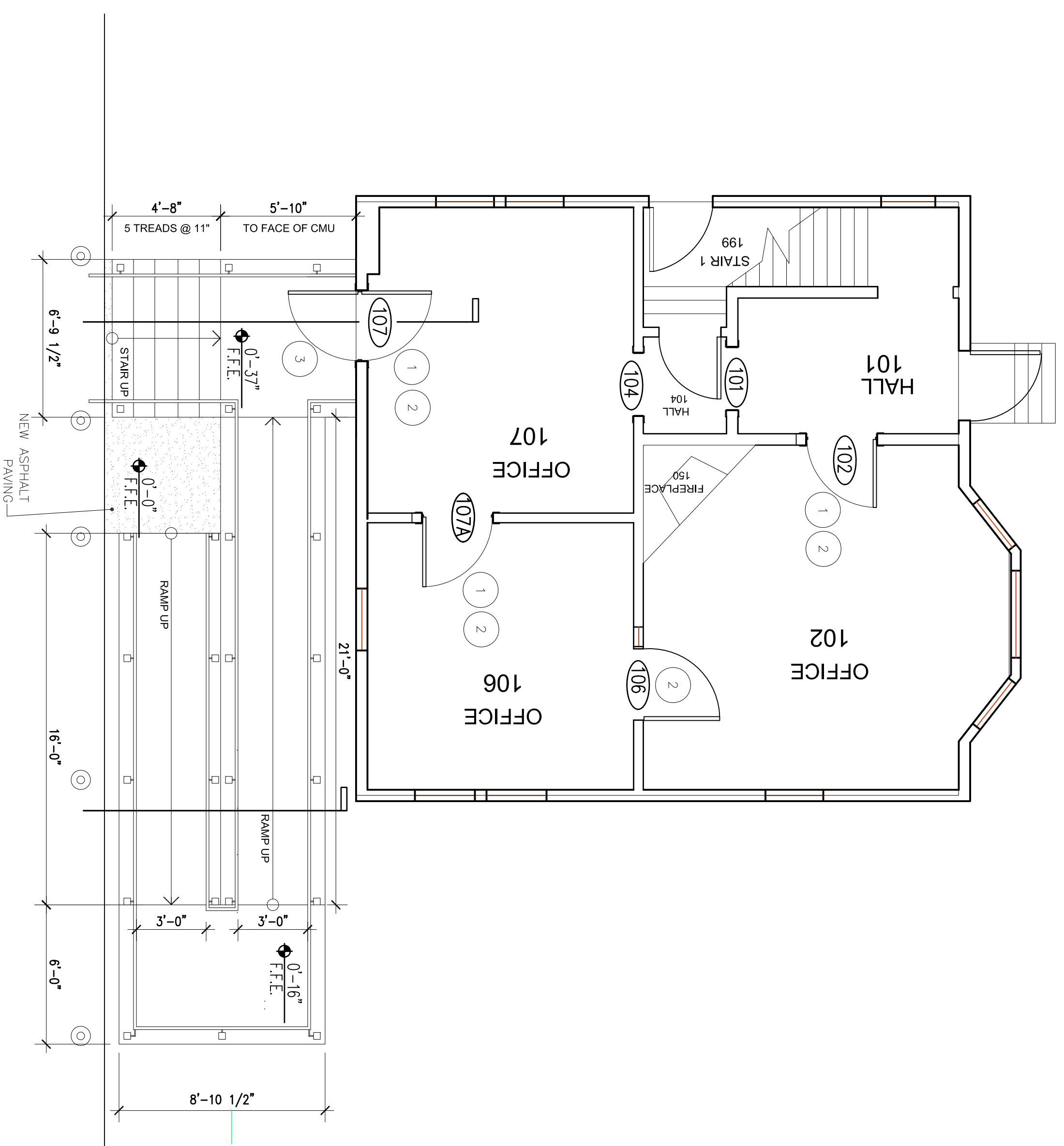

PKG LOT P-6

- GENERAL NOTES:**
1. DO NOT SCALE DRAWINGS
  2. FIELD VERIFY ALL DIMENSIONS PRIOR TO PROCEEDING WITH WORK. IF DISCREPANCIES ARE FOUND, NOTIFY ARCHITECT IMMEDIATELY FOR CLARIFICATION BEFORE PROCEEDING WITH WORK.
  3. PATCH HOLES AND CRACKS IN EXISTING WALLS TO RECEIVE NEW PAINT.

**DEMOLITION NOTES:**

1. ALL BUILDING STRUCTURAL ELEMENTS SHALL REMAIN.
2. PROTECT ALL EXISTING MATERIALS AND FINISHES. ANY MATERIALS OR FINISHES DISTURBED OR DAMAGED DURING DEMOLITION SHALL BE REPAIRED OR REPLACED AND FINISHED TO MATCH ADJACENT CONSTRUCTION CONTINUOUSLY TO NEAREST CORNER.
3. DURING DEMOLITION AND NEW WORK WHERE EXISTING CONDITIONS ARE FOUND TO BE DEFECTIVE, NOTIFY OWNER AND ARCHITECT AND PROVIDE CHANGE PROPOSAL FOR CORRECTION OF THESE CONDITIONS.

**DEMOLITION KEY NOTES:**

- 1 REMOVE EXISTING DOOR
- 2 REMOVE EXISTING DOOR HEAD TRIM, HEADER AND PORTION OF CROSSHATCH
- 3 REMOVE EXISTING PRE-CAST CONCRETE STAIR
- 4 REMOVE EXISTING PIPE RAIL
- 5 REMOVE AREA OF ASPHALT PAVING SHOWN DOTTED
- 6 REMOVE LOCKSET
- 7 REMOVE STOPS EACH SIDE

REV	DESCRIPTION

ISSUED FOR BID

07.31.2013



**DESIGN GROUP COLLABORATIVE**  
**ARCHITECTURE**  
**DESIGN + PLANNING**  
 22 FREE STREET  
 PORTLAND, MAINE 04101  
 (207) 599-3300

University of Southern Maine, ADA Upgrades  
 39 Exeter Street, Portland, Maine

**FLOOR PLAN, DEMOLITION PLAN**

DATE:	07.31.2013
SCALE:	1/4" = 1'-0"
NO.:	12301
ISSUED BY:	
DATE OF REVISION:	

A1	DEMOLITION PLAN	1/4" = 1'-0"
----	-----------------	--------------

A9	FLOOR PLAN	1/4" = 1'-0"
----	------------	--------------

A101	A 101
------	-------