



Auburn, ME
207.784.5100
Portland, ME
207.775.0053
Manchester, NH
603.626.1242

HARRIMAN

UNIVERSITY OF
SOUTHERN MAINE
55 EXETER ST. SBCD
PROJECT 2015-011.1

PORTLAND, ME

HA Project No. 15317-01

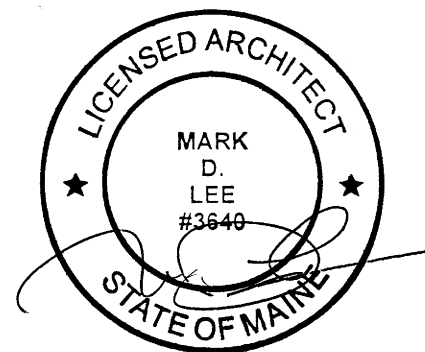

Date	05-19-15
Scale	1/8" = 1'-0"

05-19-15 - ISSUED FOR BID

© 2015 Harriman Associates

55 EXETER STREET FIRST
FLOOR PLAN

A10.1

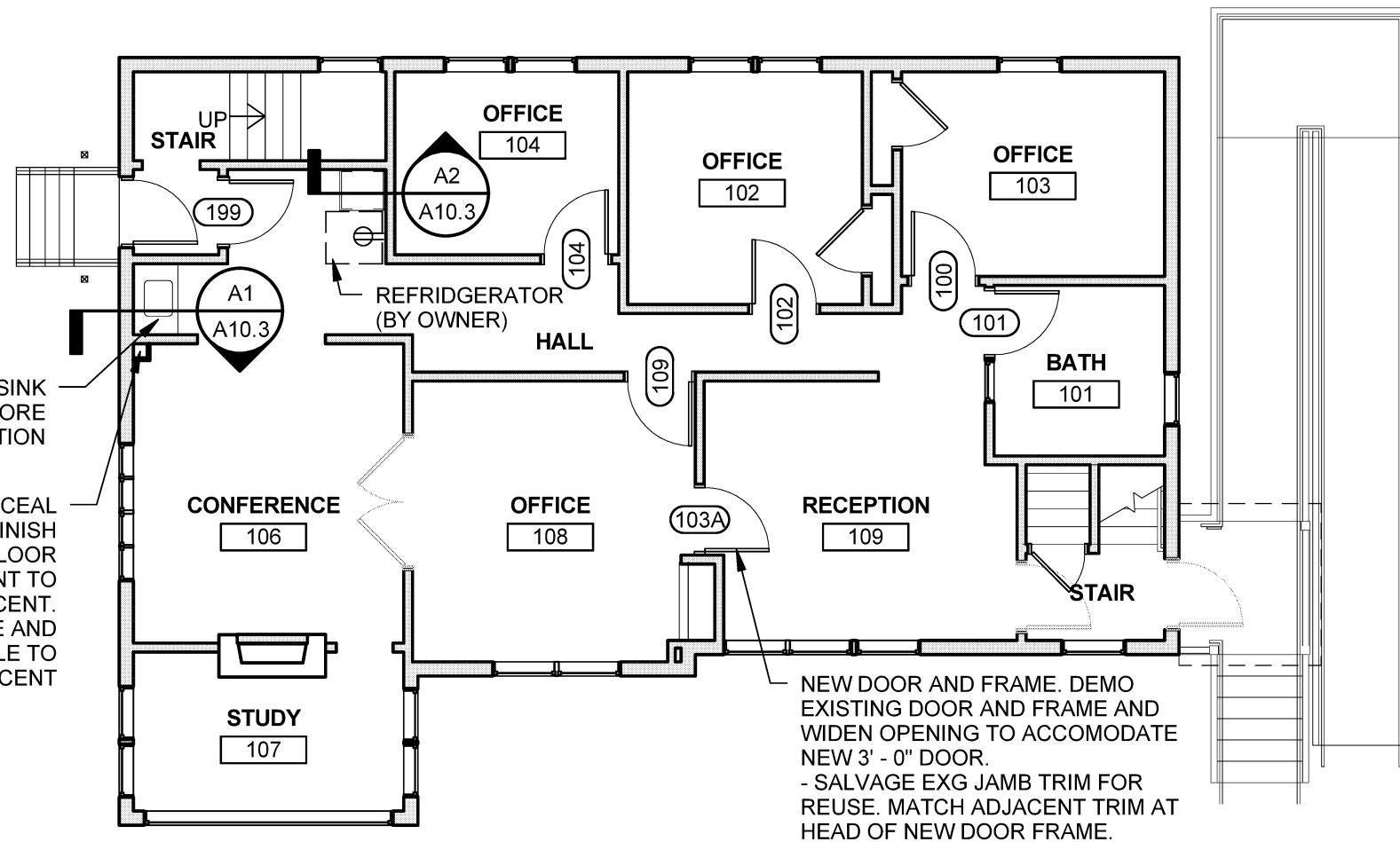

NEW ADA SINK
-SEE P. 10 FOR MORE
INFORMATION

CHASE TO CONCEAL
PVC VENT. 3/4" FINISH
GRADE PWD, FLOOR
TO CEILING, PAINT TO
MATCH ADJACENT.
WD TRIM BASE AND
CEILING. PROFILE TO
MATCH ADJACENT

NEW DOOR AND FRAME. DEMO
EXISTING DOOR AND FRAME AND
WIDEN OPENING TO ACCOMODATE
NEW 3' - 0" DOOR.
- SALVAGE EXG JAMB TRIM FOR
REUSE. MATCH ADJACENT TRIM AT
HEAD OF NEW DOOR FRAME.

A1 EXETER STREET - FIRST FLOOR PLAN
SCALE: 1/8" = 1'-0"