

1/19/2017 5:37:59 PM

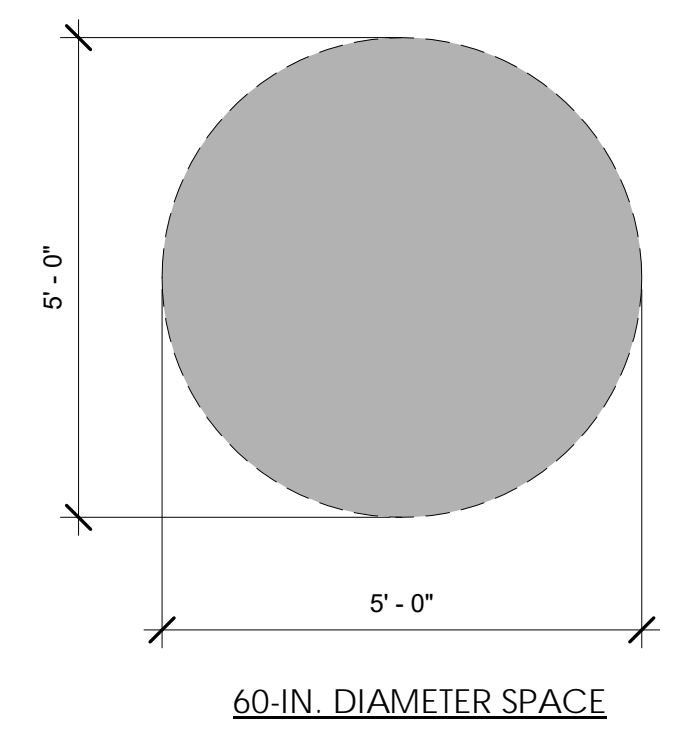

60-IN. DIAMETER SPACE  
WHEEL CHAIR TURNING RADIUS  
1/2" = 1'-0"

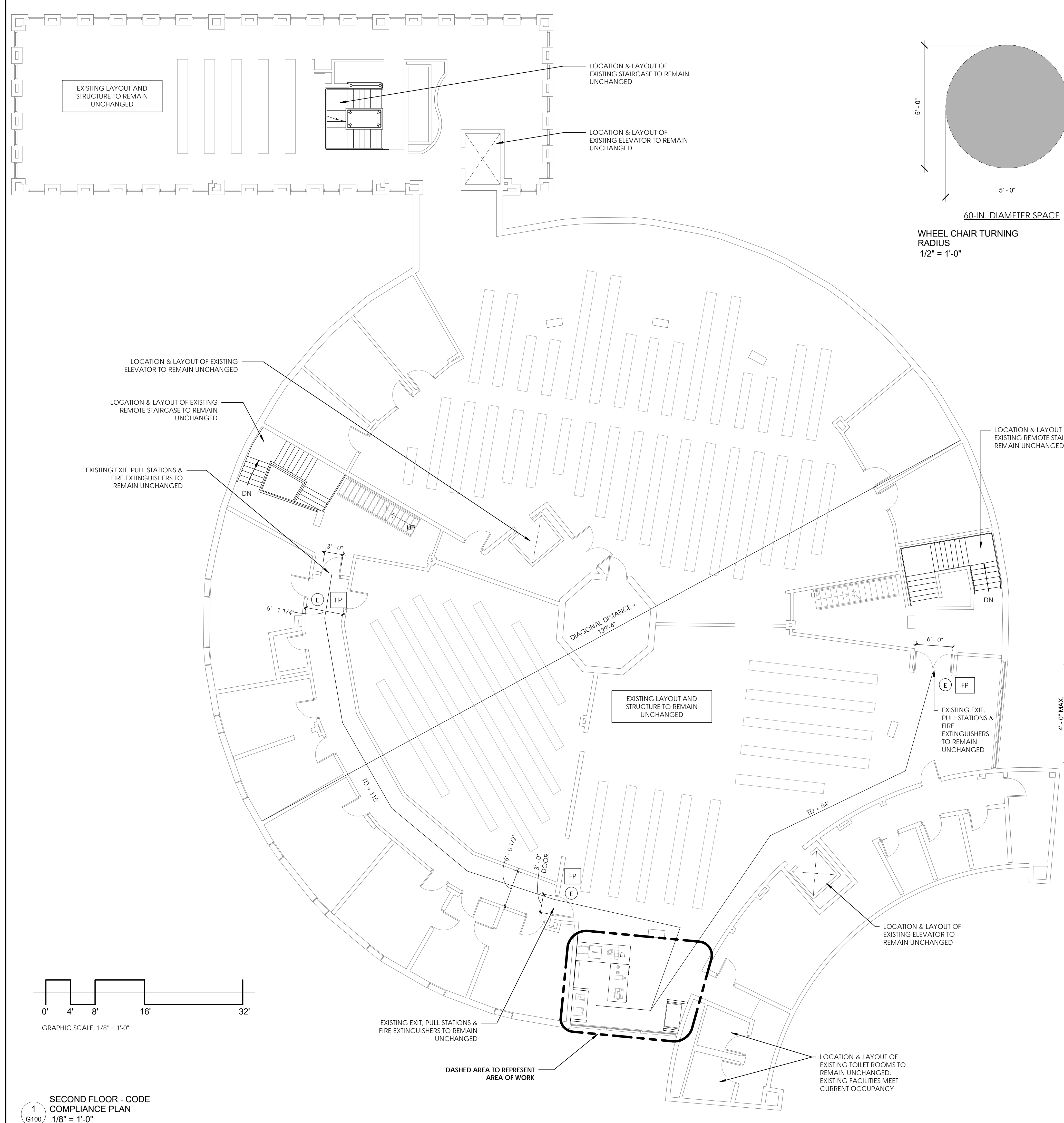
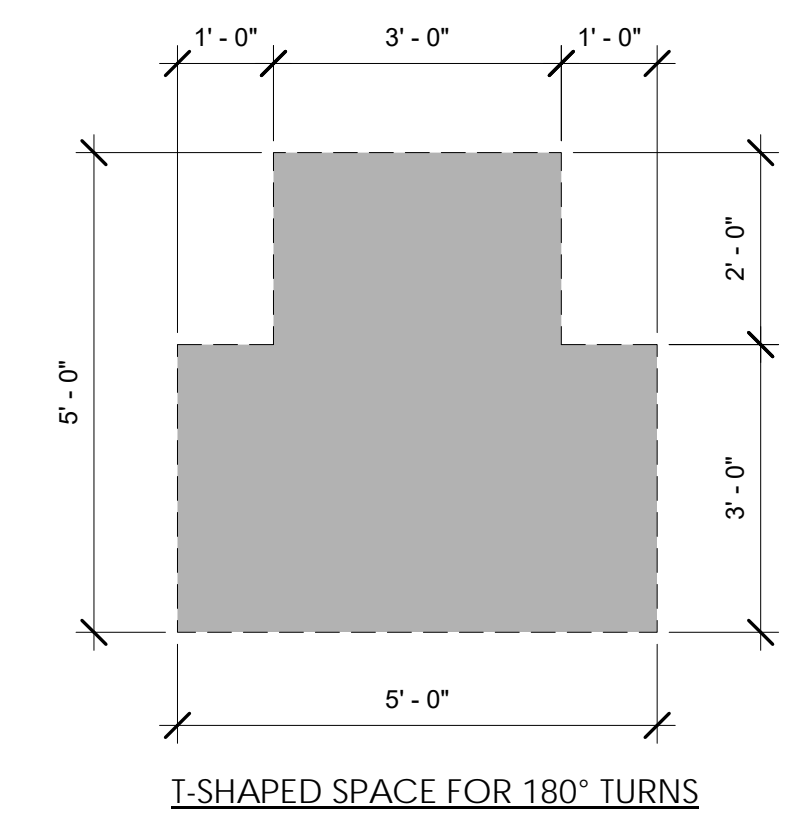

T-SHAPED SPACE FOR 180° TURNS

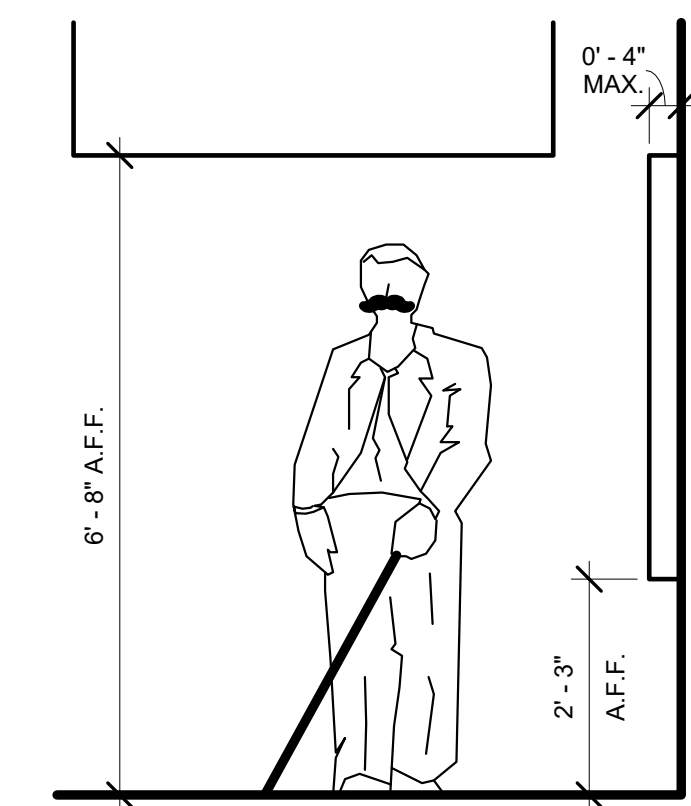

307.2 - PROTRUSION LIMITS

OBJECTS WITH LEADING EDGES MORE THAN 27 INCHES (2'-3") AND NOT MORE THAN 80 INCHES (6'-8") ABOVE THE FLOOR SHALL PROTRUDE 4 INCHES MAXIMUM HORIZONTALLY INTO THE CIRCULATION PATH.

ADA PROTRUSION LIMITS  
1/2" = 1'-0"

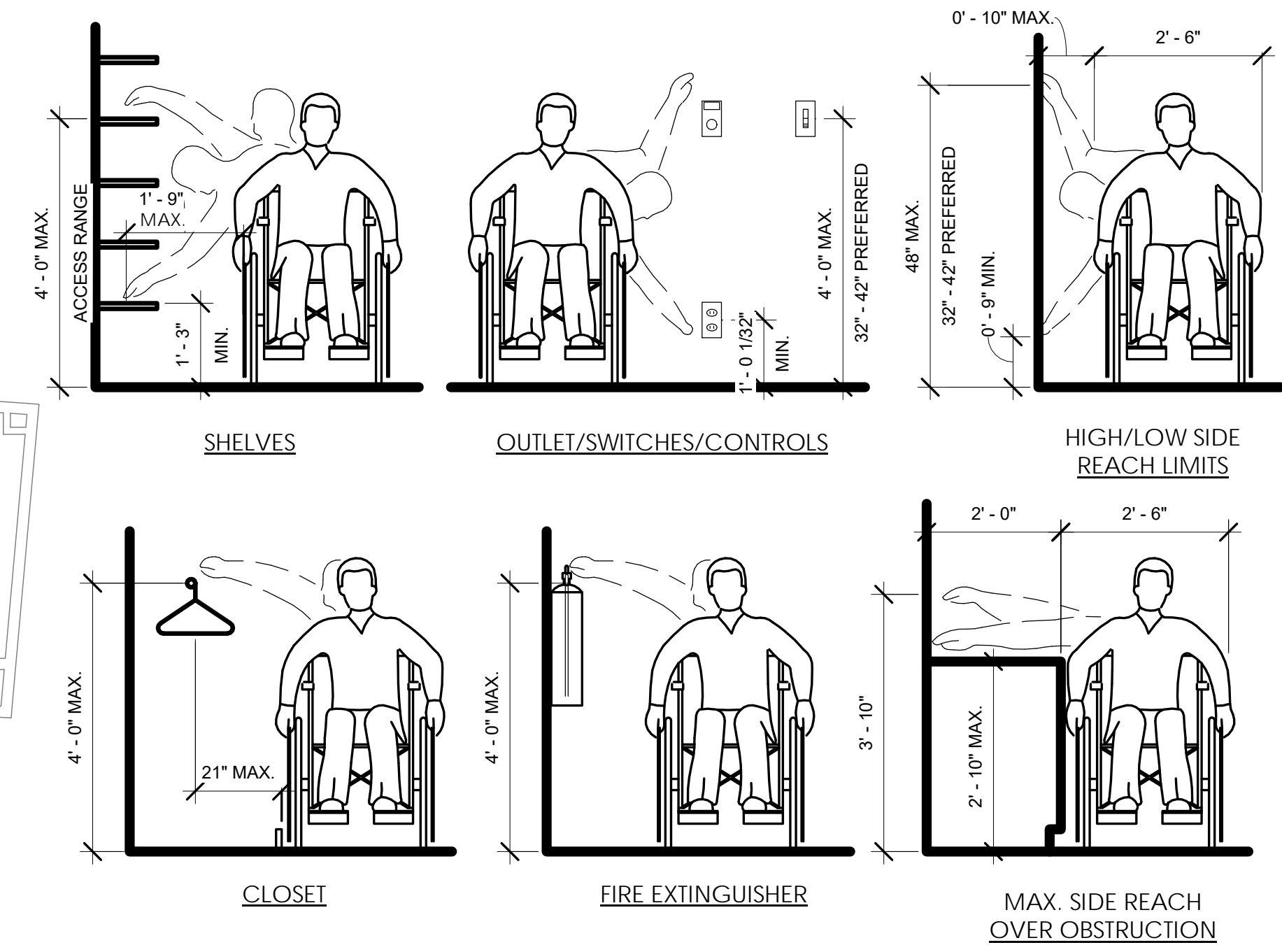

ADA REACH STANDARDS  
1/2" = 1'-0"

### CODE COMPLIANCE

**CODE LEGEND**

- INDICATES HANDICAP ACCESSIBILITY
- INDICATES LOCATION OF EXITS
- INDICATES FIRE EXTINGUISHERS
- EXISTING PULL STATION
- EXISTING STROBE
- INDICATES TRAVEL DISTANCE
- INDICATES EXIT WIDTHS
- INDICATES TRAVEL DISTANCE
- FIRE ALARM STROBE/SPEAKER - CEILING MOUNT
- FIRE ALARM STROBE/SPEAKER - WALL MOUNT
- SMOKE DETECTOR

ALL WORK MUST MEET THE STANDARDS OF THE STATE OF MAINE BUILDING CODES, THE 2015 IBC AND ANSI A177.1-2009.

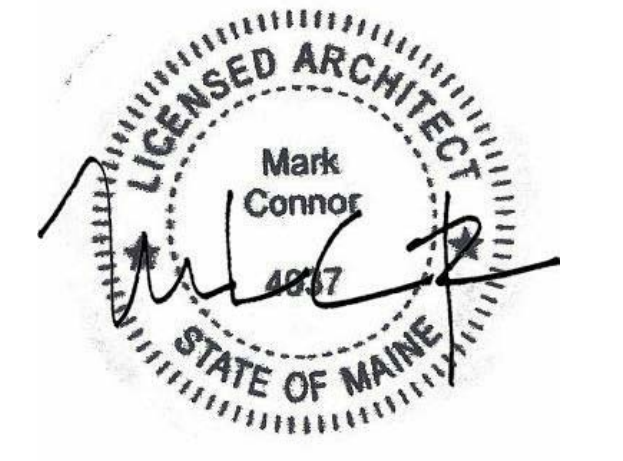

CONNOR ARCHITECTURE ACCEPTS NO RESPONSIBILITY FOR UNAUTHORIZED REPRODUCTION OR UNAUTHORIZED USE OF THIS DOCUMENT.  
DRAWINGS ARE FOR GENERAL PURPOSES ONLY. NO MEASUREMENTS SHALL BE SCALED OFF DRAWINGS. ALL MEASUREMENTS SHALL BE VERIFIED IN FIELD.

ARCHITECT:

## CONNOR ARCHITECTURE

1656 Massachusetts Ave.  
Lexington, MA 02420  
Tel: 781-652-0114  
connorarchitecture.com

REVISIONS

NO.	DATE	DESCRIPTION

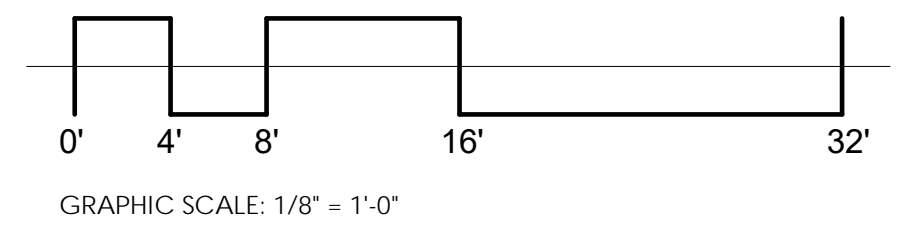

# CODE COMPLIANCE PLAN

**GARBRECHT LAW CAFE**  
UNIVERSITY OF SOUTHERN MAINE

246 DEERING AVENUE  
PORTLAND, ME 04102

ISSUED:  
JANUARY 19, 2017

DESCRIPTION:  
100% CONSTRUCTION DOCUMENTS