

PROJECT INFORMATION

SCOPE OF WORK: TELECOMMUNICATIONS FACILITY UPGRADE (LTE 4C 2016):
 BASED OFF OF RFDS DATED: 09/29/15 PTN: 2056A002RQ
 ROOFTOP:
 REMOVE: (3) GSM ANTENNAS & (6) DIPLEXERS
 INSTALL: (3) LTE 4C ANTENNAS, (3) RRH'S, (3) A2 MODULE & (6) TRIPLEXERS
 EXISTING TO REMAIN: (9) ANTENNAS, (9) RRH'S, (3) A2 MODULE, (6) TMA'S,
 (3) SURGE ARRESTORS, (3) 9E SURGE ARRESTOR, (8) DC POWER CABLES
 & (4) FIBER RUNS
 EQUIPMENT ROOM:
 INSTALL: (1) R503-XMU03
 BUILDING OWNER: UNIVERSITY OF MAINE SYSTEM.
 107 MAINE AVE.
 BANGOR, ME 04401
 SITE ADDRESS: 246 DEERING AVENUE
 PORTLAND, ME 04102
 LATITUDE: 43.66099 N 43° 39' 39.6" N
 LONGITUDE: 70.27911 W 70° 16' 44.8" W
 TYPE OF SITE: ROOFTOP / OUTDOOR EQUIPMENT
 OVERALL
 ROOF HEIGHT: 84'-8"±
 RAD CENTER: 92'-5"± ALPHA SECTOR & 88'-3" BETA & GAMMA SECTOR



SITE NUMBER: ME5045
SITE NAME: PORTLAND USM
PROJECT: LTE 4C 2016 UPGRADE

DRAWING INDEX

REV

T-1	TITLE SHEET	1
GN-1	GENERAL NOTES	1
A-1	ROOF & EQUIPMENT PLAN	1
A-2	ELEVATION	1
A-3	ANTENNA LAYOUT	1
A-4	DETAILS	1
S-1	STRUCTURAL MODIFICATION DESIGNS	1
S-2	STRUCTURAL MODIFICATION DESIGNS	1
RF-1	RF PLUMBING DIAGRAMS	1
G-1	GROUNDING DETAILS	1

VICINITY MAP

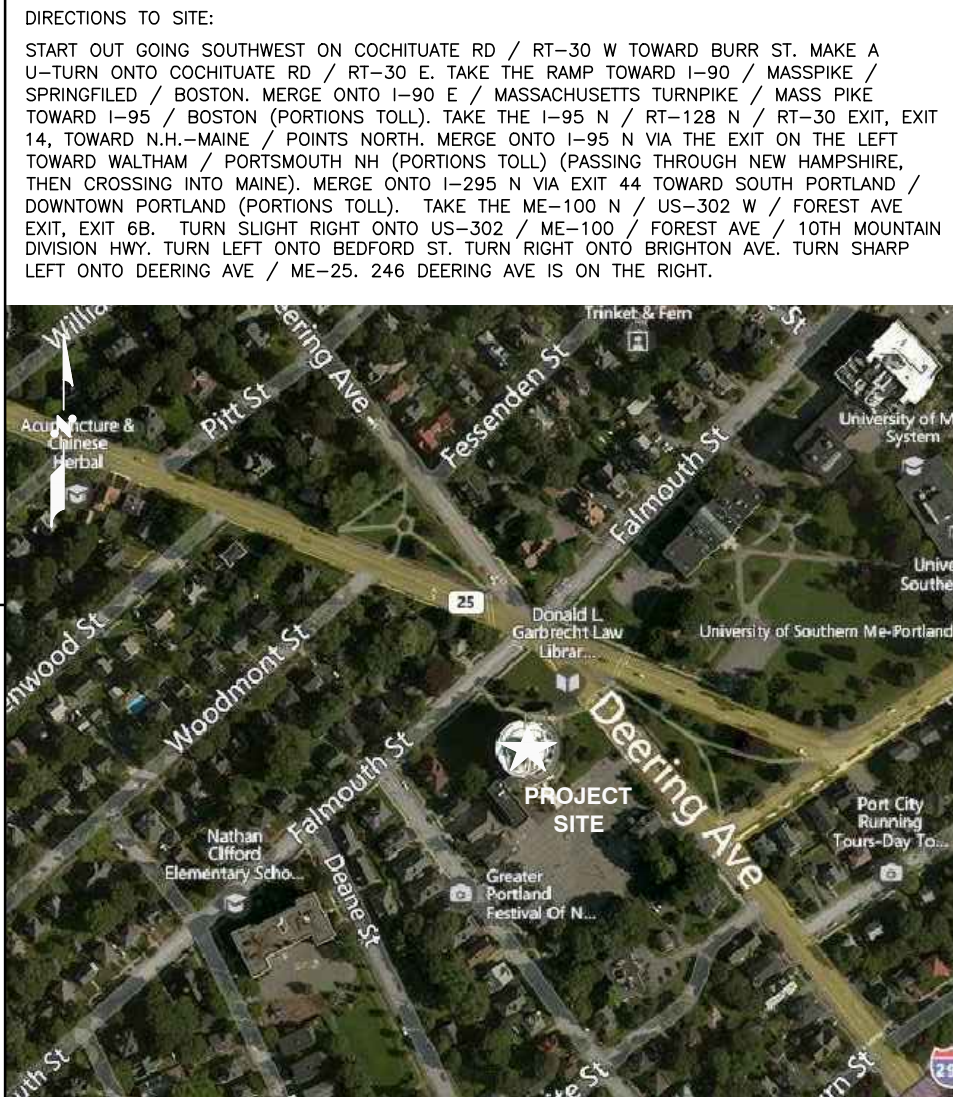

GENERAL NOTES

1. THIS DOCUMENT IS THE CREATION, DESIGN, PROPERTY AND COPYRIGHTED WORK OF AT&T. ANY DUPLICATION OR USE WITHOUT EXPRESS WRITTEN CONSENT IS STRICTLY PROHIBITED. DUPLICATION AND USE BY GOVERNMENT AGENCIES FOR THE PURPOSES OF CONDUCTING THEIR LAWFULLY AUTHORIZED REGULATORY AND ADMINISTRATIVE FUNCTIONS IS SPECIFICALLY ALLOWED.
2. THE FACILITY IS AN UNMANNED PRIVATE AND SECURED EQUIPMENT INSTALLATION. IT IS ONLY ACCESSED BY TRAINED TECHNICIANS FOR PERIODIC ROUTINE MAINTENANCE AND THEREFORE DOES NOT REQUIRE ANY WATER OR SANITARY SEWER SERVICE. THE FACILITY IS NOT GOVERNED BY REGULATIONS REQUIRING PUBLIC ACCESS PER ADA REQUIREMENTS.
3. CONTRACTOR SHALL VERIFY ALL PLANS AND EXISTING DIMENSIONS AND CONDITIONS ON THE JOB SITE AND SHALL IMMEDIATELY NOTIFY THE AT&T REPRESENTATIVE IN WRITING OF DISCREPANCIES BEFORE PROCEEDING WITH THE WORK OR BE RESPONSIBLE FOR SAME.



72 HOURS

BEFORE YOU DIG



CALL TOLL FREE 888-DIG-SAFE OR DIAL 811

UNDERGROUND SERVICE ALERT

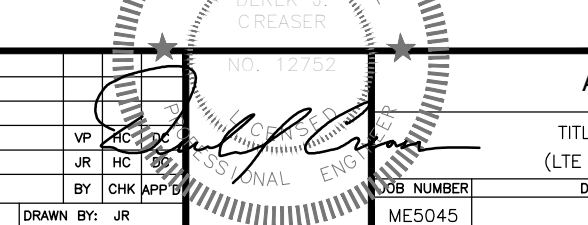

EMPIRE telecom
 16 ESQUIRE ROAD
 BILLERICA, MA 01862
 TEL: (978) 608-8400

SITE NUMBER: ME5045
SITE NAME: PORTLAND USM
 246 DEERING AVENUE
 PORTLAND, ME 04102
 CUMBERLAND COUNTY



NO.	DATE	REVISIONS	BY	CHK	APP'D
1	03/03/16	ISSUED FOR CONSTRUCTION	VP	HC	DC
0	01/20/16	ISSUED FOR REVIEW	JR	HC	DC

AT&T	
TITLE SHEET (LTE 4C 2016)	
JOB NUMBER	DRAWING NUMBER
ME5045	T-1
REV	1

1600 OSGOOD STREET
 BUILDING 20 NORTH, SUITE 309D
 N. ANDOVER, MA 01845
 TEL: (978) 557-5553
 FAX: (978) 336-5586