

NOTE:  
 REFER TO STRUCTURAL ANALYSIS REPORT & RECOMMENDATIONS BY: [REDACTED] DATED: MARCH 02, 2016 FOR AN ANALYSIS OF THE CAPACITY OF THE EXISTING STRUCTURES TO SUPPORT THE PROPOSED EQUIPMENT PRIOR TO COMMENCING CONSTRUCTION.

NOTE:  
 REFER TO THE FINAL RF DATA SHEET FOR FINAL ANTENNA SETTINGS.

NOTE:  
 PAINT ALL VISIBLE PROPOSED EQUIPMENT TO MATCH EXISTING SURROUNDINGS.

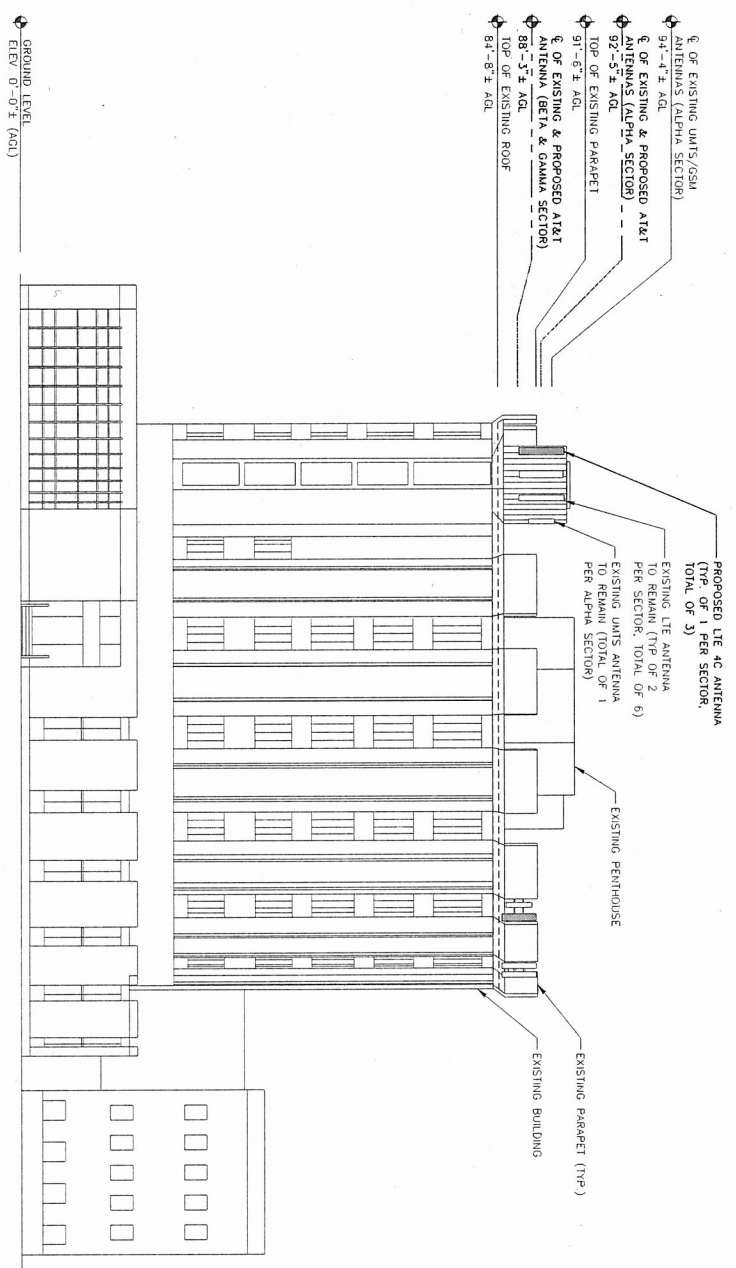

NORTHWEST ELEVATION  
 22x34 SCALE: 3/32 = 1'-0"  
 11x17 SCALE: 3/64 = 1'-0"  
 0' 5'-4" 10'-8" 21'-4" 32'-0"

**Hudson Design Group**  
 1400 OCEANO DRIVE  
 BILLYE RD, PORTLAND, MAINE 04102  
 TEL: (781) 393-5433  
 FAX: (781) 393-5355

**EMPIRE telecom**  
 16 ESQUIRE ROAD  
 BILLERICA, MA 01802  
 TEL: (978) 608-8400

**SITE NUMBER: MEO505**  
**SITE NAME: PORTLAND USM**  
 245 DEERING AVENUE  
 PORTLAND, ME 04102  
 CAMBERLAND COUNTY

**at&t**  
 550 OGDON ROAD  
 FARMINGTON, MA 01701

1	07/20/16	ISSUED FOR CONSTRUCTION	NO	DATE	ISSUED FOR REVIEW	REVISIONS	DESIGNED BY: HC	DRAWN BY: JH	DATE	NO	DATE	ISSUED FOR REVIEW	REVISIONS	DESIGNED BY: HC	DRAWN BY: JH
---	----------	-------------------------	----	------	-------------------	-----------	-----------------	--------------	------	----	------	-------------------	-----------	-----------------	--------------

AT&T  
 ELEVATION  
 (LTE 4C 2016)  
 DRAWING NUMBER  
 A-2  
 REV  
 1

