

T-MOBILE NORTHEAST, LLC
 15 COMMERCE WAY, SUITE B
 NORTON, MA 02766
 OFFICE: (508) 286-2700
 FAX: (508) 286-2893

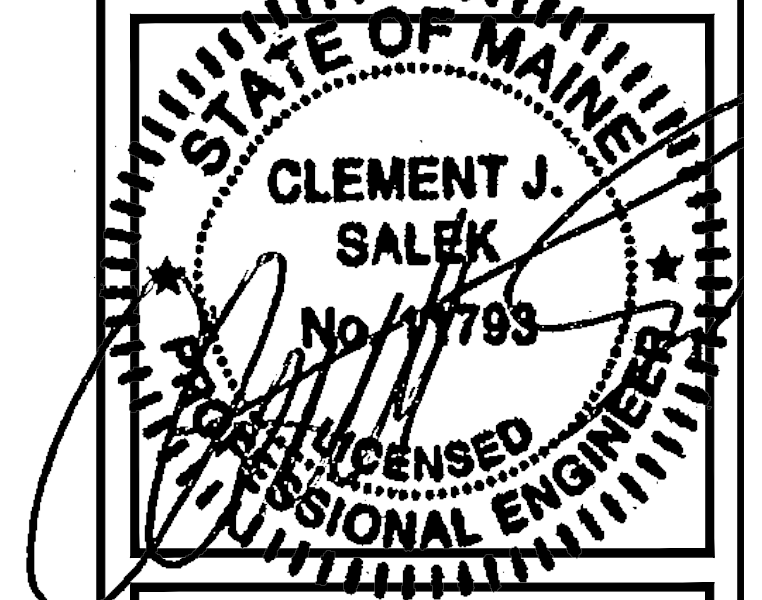

R.K. EXECUTIVE CENTRE
 201 BOSTON POST ROAD WEST
 SUITE 301
 MARLBOROUGH, MA 01752
 (508)481-7400
 www.chappellengineering.com



APPROVALS

LANDLORD _____

LEASING _____

R.F. _____

ZONING _____

CONSTRUCTION _____

A/E _____

PROJECT NO: 4PB-1204-B

DRAWN BY: CMC

CHECKED BY: JMT

SUBMITTALS

1	07/27/15	CONSTRUCTION FINAL
0	12/17/14	ISSUED FOR REVIEW

THIS DOCUMENT IS THE CREATION, DESIGN, PROPERTY AND COPYRIGHTED WORK OF T-MOBILE NORTHEAST, LLC. ANY DUPLICATION OR USE WITHOUT EXPRESS WRITTEN CONSENT IS STRICTLY PROHIBITED. DUPLICATION AND USE BY GOVERNMENT AGENCIES FOR THE PURPOSES OF CONDUCTING THEIR LAWFULLY AUTHORIZED REGULATORY AND ADMINISTRATIVE FUNCTIONS IS SPECIFICALLY ALLOWED.

4PB-1204-B
 DEERING AVE
 LAW LIBRARY
 232 DEERING AVENUE
 PORTLAND, ME 04102

SHEET TITLE
 ELEVATION

SHEET NUMBER
 A-2

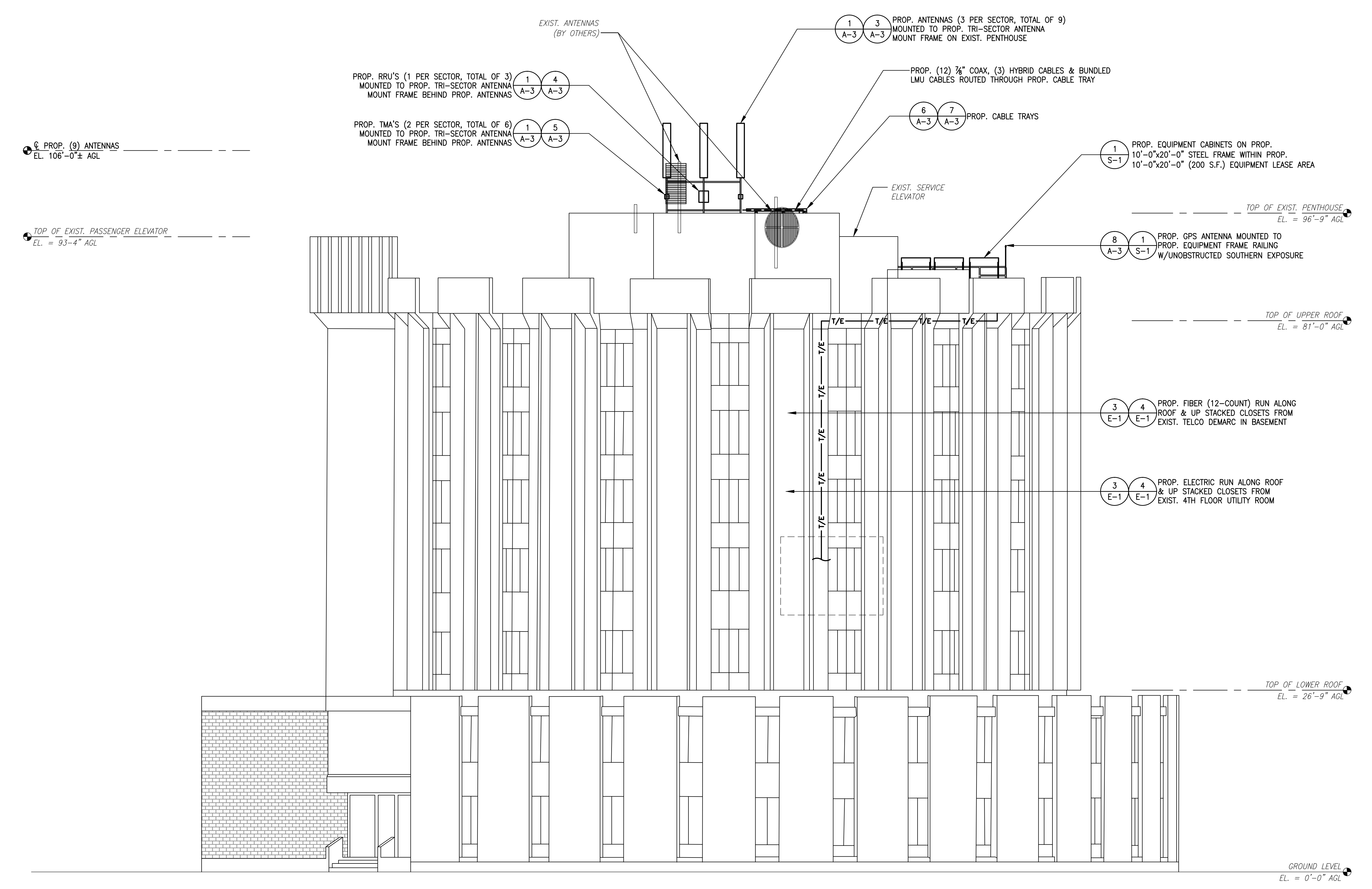

WEST ELEVATION
 SCALE: 1/8" = 1'-0"
 1
 A-2