

**PROPOSED REINFORCEMENT ELEVATION**  
22x34 SCALE: 1"=1'-0"  
11x17 SCALE: 1/2"=1'-0"

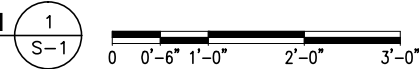

**TOP CONNECTION DETAIL**  
22x34 SCALE: 3"=1'-0"  
11x17 SCALE: 1-1/2"=1'-0"

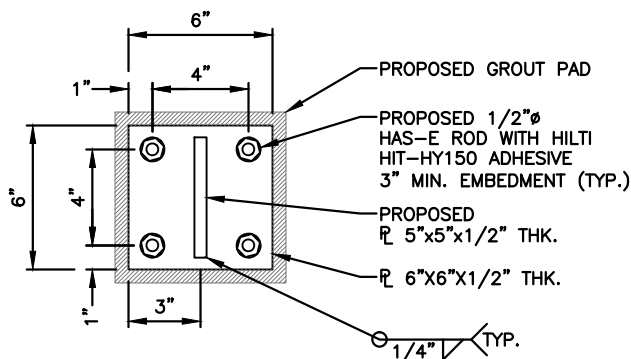
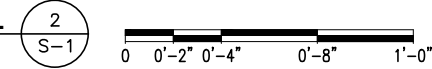

**PLATE DETAIL**  
22x34 SCALE: 3"=1'-0"  
11x17 SCALE: 1-1/2"=1'-0"

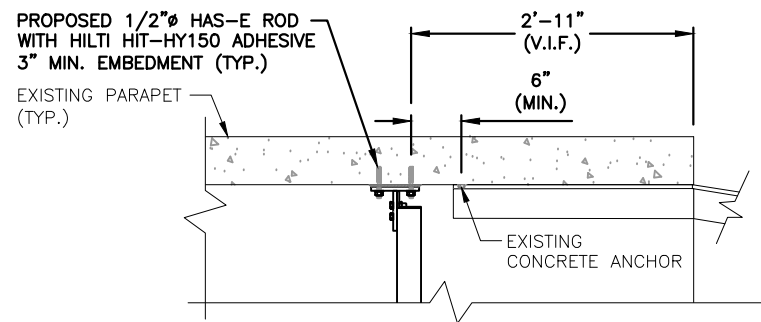
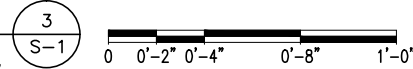

**DETAIL**  
22x34 SCALE: 3"=1'-0"  
11x17 SCALE: 1-1/2"=1'-0"

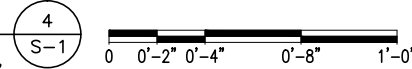

**SPECIAL INSPECTIONS (REFERENCE IBC CHAPTER 17):**

GENERAL: WHERE APPLICATION IS MADE FOR CONSTRUCTION, THE OWNER OR THE REGISTERED DESIGN PROFESSIONAL IN RESPONSIBLE CHARGE ACTING AS THE OWNER'S AGENT SHALL EMPLOY ONE OR MORE APPROVED AGENCIES TO PERFORM INSPECTIONS DURING CONSTRUCTION ON THE TYPES OF WORK LISTED IN THE INSPECTION CHECKLIST ABOVE.

THE REGISTERED DESIGN PROFESSIONAL IN RESPONSIBLE CHARGE AND ENGINEERS OF RECORD INVOLVED IN THE DESIGN OF THE PROJECT ARE PERMITTED TO ACT AS THE APPROVED AGENCY AND THEIR PERSONNEL ARE PERMITTED TO ACT AS THE SPECIAL INSPECTOR FOR THE WORK DESIGNED BY THEM, PROVIDED THOSE PERSONNEL MEET THE QUALIFICATION REQUIREMENTS.

STATEMENT OF SPECIAL INSPECTIONS: THE APPLICANT SHALL SUBMIT A STATEMENT OF SPECIAL INSPECTIONS PREPARED BY THE REGISTERED DESIGN PROFESSIONAL IN RESPONSIBLE CHARGE IN ACCORDANCE WITH SECTION 107.1 AS A CONDITION FOR ISSUANCE. THIS STATEMENT SHALL BE IN ACCORDANCE WITH SECTION 1705.

REPORT REQUIREMENT: SPECIAL INSPECTORS SHALL KEEP RECORDS OF INSPECTIONS. THE SPECIAL INSPECTOR SHALL FURNISH INSPECTION REPORTS TO THE BUILDING OFFICIAL, AND TO THE REGISTERED DESIGN PROFESSIONAL IN RESPONSIBLE CHARGE. REPORTS SHALL INDICATE THAT WORK INSPECTED WAS OR WAS NOT COMPLETED IN CONFORMANCE TO APPROVED CONSTRUCTION DOCUMENTS. DISCREPANCIES SHALL BE BROUGHT TO THE IMMEDIATE ATTENTION OF THE CONTRACTOR FOR CORRECTION. IF THEY ARE NOT CORRECTED, THE DISCREPANCIES SHALL BE BROUGHT TO THE ATTENTION OF THE BUILDING OFFICIAL AND TO THE REGISTERED DESIGN PROFESSIONAL IN RESPONSIBLE CHARGE. A FINAL REPORT DOCUMENTING REQUIRED SPECIAL INSPECTIONS SHALL BE SUBMITTED.

**NOTE:**

REFER TO STRUCTURAL ANALYSIS BY: HUDSON DESIGN GROUP, LLC, DATED: JANUARY 15, 2015, FOR THE CAPACITY OF THE EXISTING STRUCTURES TO SUPPORT THE PROPOSED EQUIPMENT.

**NOTE:**

REFER TO THE FINAL RF DATA SHEET FOR FINAL ANTENNA SETTINGS.

**NOTE:**

PAINTE ALL VISIBLE PROPOSED EQUIPMENT TO MATCH EXISTING SURROUNDINGS

**NOTES:**

- SHOP DRAWING ENGINEER REVIEW & APPROVAL REQUIRED BEFORE ORDERING/FABRICATING MATERIAL
- ALL FLASHING SHALL BE COMPLETED BY A ROOFING SUBCONTRACTOR APPROVED BY THE BUILDING OWNER & ROOFING MANUFACTURER SO AS TO NOT VOID THE ROOF WARRANTY
- ALL FLASHING SHALL BE DONE IN A WAY SO AS NOT TO IMPEDE THE FLOW OF ROOF WATER TO ROOF DRAINS

**SPECIAL INSPECTION CHECKLIST**

BEFORE CONSTRUCTION	
CONSTRUCTION/INSTALLATION INSPECTIONS AND TESTING REQUIRED (COMPLETED BY ENGINEER OF RECORD)	REPORT ITEM
REQUIRED	ENGINEER OF RECORD APPROVED SHOP DRAWINGS <sup>1</sup>
REQUIRED	MATERIAL SPECIFICATIONS REPORT <sup>2</sup>
N/A	FABRICATOR NDE INSPECTION
N/A	NDE REPORT OF MONOPOLE BASE PLATE (AS REQUIRED)
REQUIRED	PACKING SLIPS <sup>3</sup>
DURING CONSTRUCTION	
CONSTRUCTION/INSTALLATION INSPECTIONS AND TESTING REQUIRED (COMPLETED BY ENGINEER OF RECORD)	REPORT ITEM
REQUIRED	STEEL INSPECTIONS
N/A	HIGH STRENGTH BOLT INSPECTIONS
N/A	HIGH WIND ZONE INSPECTIONS
N/A	FOUNDATION INSPECTIONS
N/A	CONCRETE COMP. STRENGTH, SLUMP TESTS AND PLACEMENT
N/A	POST INSTALLED ANCHOR ROD VERIFICATION
N/A	BASE PLATE GROUT VERIFICATION
N/A	CERTIFIED WELD INSPECTION
N/A	EARTHWORK: LIFT AND DENSITY
N/A	ON SITE COLD GALVANIZING VERIFICATION
N/A	GUY WIRE TENSION REPORT
AFTER CONSTRUCTION	
CONSTRUCTION/INSTALLATION INSPECTIONS AND TESTING REQUIRED (COMPLETED BY ENGINEER OF RECORD)	REPORT ITEM
REQUIRED	MODIFICATION INSPECTOR REDLINE OR RECORD DRAWINGS <sup>4</sup>
N/A	POST INSTALLED ANCHOR ROD PULL-OUT TESTING
REQUIRED	PHOTOGRAPHS
ADDITIONAL TESTING AND INSPECTIONS:	

**NOTES:**

- REQUIRED FOR ANY NEW SHOP FABRICATED FRP OR STEEL.
- PROVIDED BY MANUFACTURER, REQUIRED IF HIGH STRENGTH BOLTS OR STEEL.
- PROVIDED BY GENERAL CONTRACTOR; PROOF OF MATERIALS.
- HIGH WIND ZONE INSPECTION CATB 120MPH OR CAT C,D 110MPH INSPECT FRAMING OF WALLS, ANCHORING, FASTENING SCHEDULE.
- AS REQUIRED; FOR ANY FIELD CHANGES TO THE ITEMS IN THIS TABLE.



1600 OSGOOD STREET  
BUILDING 20 NORTH, SUITE 3090  
N. ANDOVER, MA 01845  
TEL: (978) 557-5553  
FAX: (978) 336-5586

**EMPIRE telecom**  
16 ESQUIRE ROAD  
BILLERICA, MA 01862  
TEL: (978) 608-8400

**SITE NUMBER: ME5045**  
**SITE NAME: PORTLAND USM**

246 DEERING AVENUE  
PORTLAND, ME 04102  
CUMBERLAND COUNTY



550 COCHITUATE ROAD  
FRAMINGHAM, MA 01701

NO.	DATE	REVISIONS	BY	APP'D
1	07/16/15	ISSUED FOR PERMITTING	HC	MR
0	12/12/14	ISSUED FOR REVIEW	MR	DC

SCALE: AS SHOWN    DESIGNED BY: HC    DRAWN BY: MR

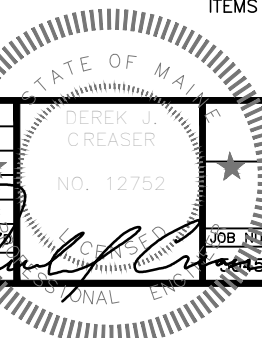

AT&T

STRUCTURAL MODIFICATION DESIGN  
(LTE-3C 2015)

JOB NUMBER	DRAWING NUMBER	REV
15-01	S-1	1