

NOTE:
REFER TO STRUCTURAL ANALYSIS BY: HUDSON DESIGN GROUP, LLC, DATED: JANUARY 15, 2015, FOR THE CAPACITY OF THE EXISTING STRUCTURES TO SUPPORT THE PROPOSED EQUIPMENT.

NOTE:
REFER TO THE FINAL RF DATA SHEET FOR FINAL ANTENNA SETTINGS.

NOTE:
PAINT ALL VISIBLE PROPOSED EQUIPMENT TO MATCH EXISTING SURROUNDINGS

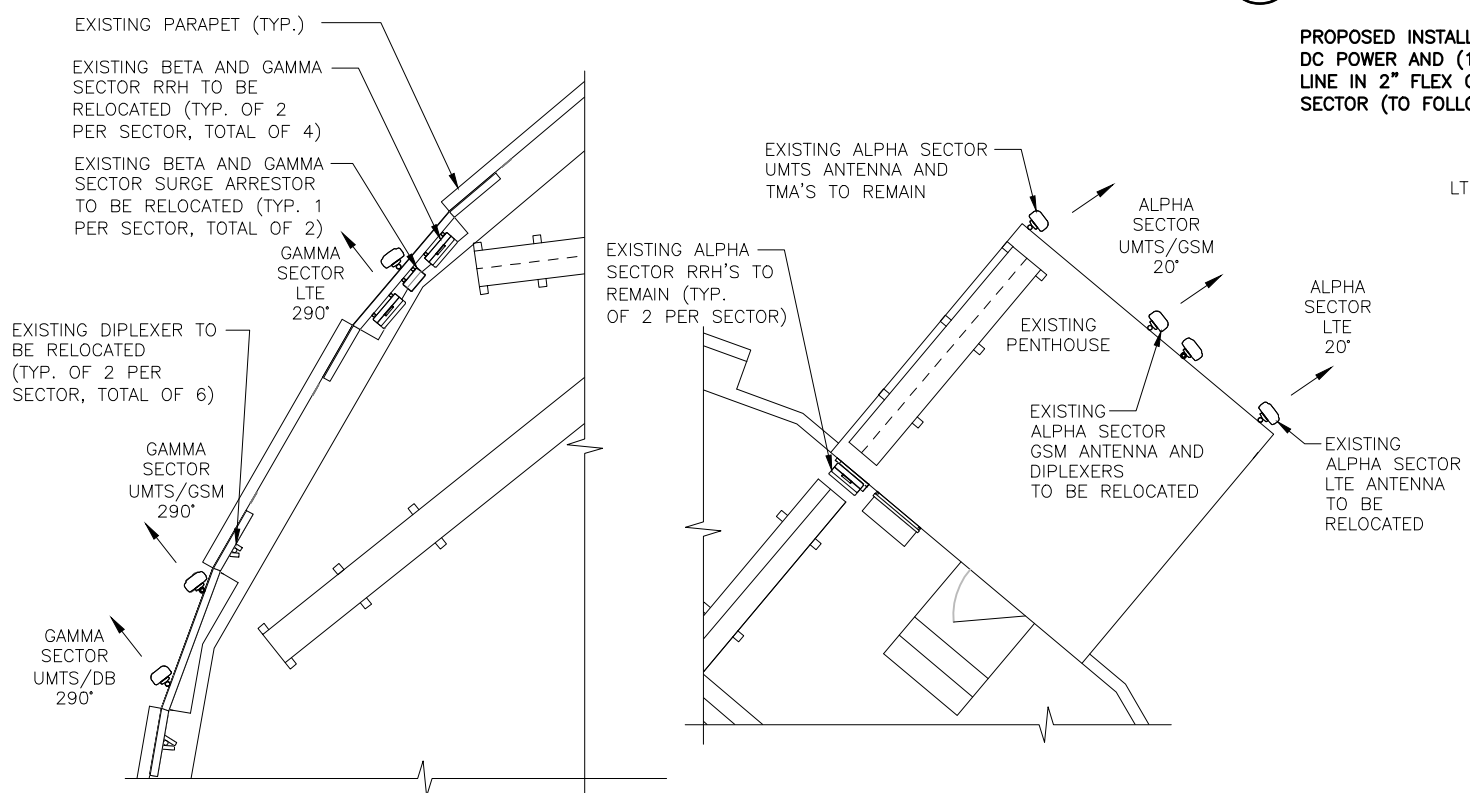

EXISTING ANTENNA PLAN 1
SCALE: N.T.S. A-3

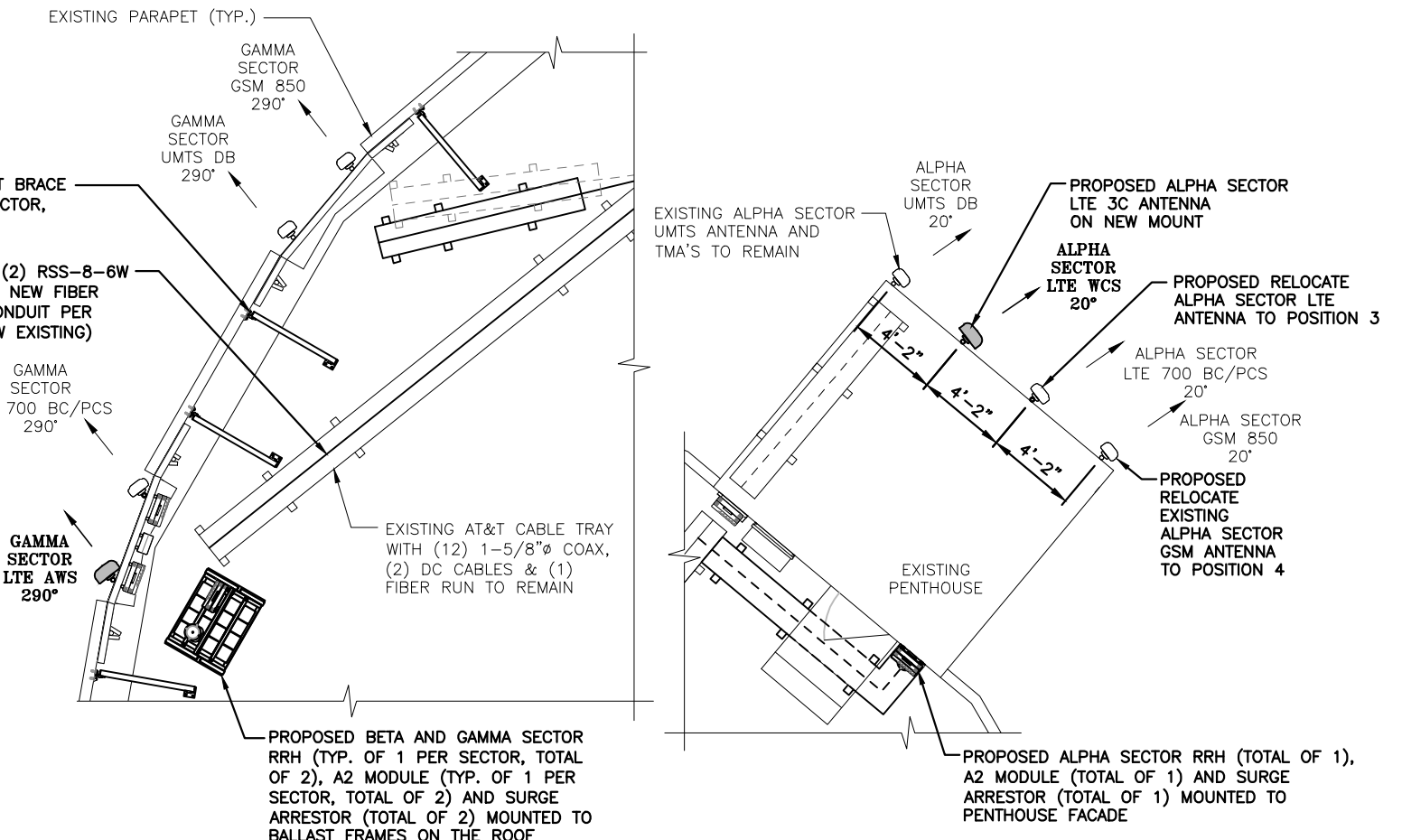

PROPOSED ANTENNA PLAN 2
SCALE: N.T.S. A-3

Hudson Design Group
1600 OSGOOD STREET
BUILDING 20 NORTH, SUITE 3090
N. ANDOVER, MA 01845
TEL: (978) 557-5553
FAX: (978) 336-5586

EMPIRE telecom
16 ESQUIRE ROAD
BILLERICA, MA 01862
TEL: (978) 608-8400

SITE NUMBER: ME5045
SITE NAME: PORTLAND USM
246 DEERING AVENUE
PORTLAND, ME 04102
CUMBERLAND COUNTY

at&t
550 COCHITUATE ROAD
FRAMINGHAM, MA 01701

NO.	DATE	REVISIONS	BY	CHK	APP
1	07/16/15	ISSUED FOR PERMITTING	HC	MR	DC
0	12/12/14	ISSUED FOR REVIEW	MR	MR	DC

SCALE: AS SHOWN DESIGNED BY: HC DRAWN BY: MR

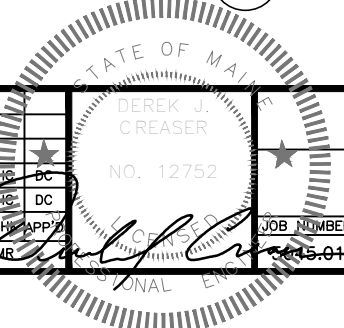

AT&T
ANTENNA LAYOUT
(LTE-3C 2015)
DRAWING NUMBER: A-3
JOB NUMBER: 15-01
REV: 1