

NOTE:
REFER TO STRUCTURAL ANALYSIS BY: HUDSON DESIGN GROUP, LLC, DATED: JANUARY 15, 2015, FOR THE CAPACITY OF THE EXISTING STRUCTURES TO SUPPORT THE PROPOSED EQUIPMENT.

NOTE:
REFER TO THE FINAL RF DATA SHEET FOR FINAL ANTENNA SETTINGS.

NOTE:
PAINT ALL VISIBLE PROPOSED EQUIPMENT TO MATCH EXISTING SURROUNDINGS

- ☉ OF EXISTING UMTS/GSM ANTENNAS (ALPHA SECTOR)
94'-4"± AGL
- ☉ OF PROPOSED AT&T LTE 3C ANTENNAS (ALPHA SECTOR)
92'-5"± AGL
- TOP OF EXISTING PARAPET
91'-6"± AGL
- ☉ OF PROPOSED AT&T LTE 3C ANTENNA (BETA & GAMMA SECTOR)
88'-3"± AGL
- TOP OF EXISTING ROOF
84'-8"± AGL

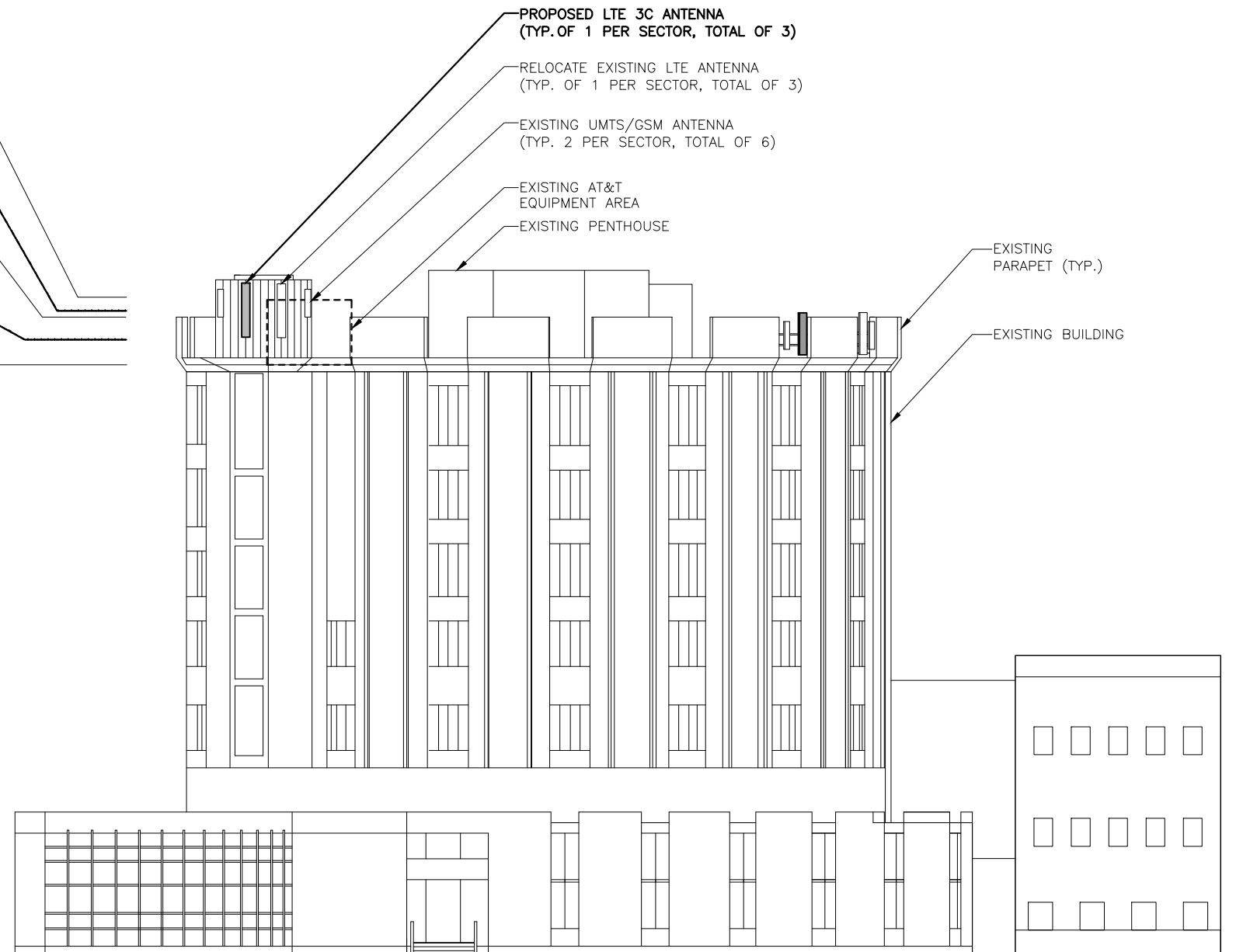

☉ GROUND LEVEL
ELEV. 0'-0"± (AGL)

NORTHWEST ELEVATION 1
22x34 SCALE: 3/32"=1'-0"
11x17 SCALE: 3/64"=1'-0"
A-2

Hudson Design Group, LLC

1600 OSGOOD STREET
BUILDING 20 NORTH, SUITE 3090
N. ANDOVER, MA 01845

TEL: (978) 557-5553
FAX: (978) 336-5586

EMPIRE telecom

16 ESQUIRE ROAD
BILLERICA, MA 01862
TEL: (978) 608-8400

SITE NUMBER: ME5045
SITE NAME: PORTLAND USM

246 DEERING AVENUE
PORTLAND, ME 04102
CUMBERLAND COUNTY

at&t

550 COCHITUATE ROAD
FRAMINGHAM, MA 01701

NO.	DATE	REVISIONS	BY	CHK	APP'D
1	07/16/15	ISSUED FOR PERMITTING	HC	MR	DC
0	12/12/14	ISSUED FOR REVIEW	MR	MR	DC

SCALE: AS SHOWN DESIGNED BY: HC DRAWN BY: MR

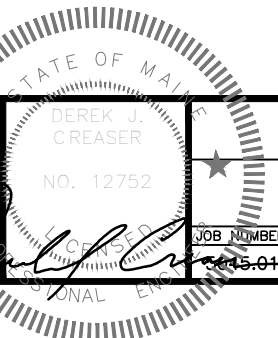

AT&T

ELEVATION
(LTE-3C 2015)

JOB NUMBER	DRAWING NUMBER	REV
15-01	A-2	1