

- ☉ OF EXISTING UMTS/GSM ANTENNAS (ALPHA SECTOR)
94'-4"± AGL
- ☉ OF PROPOSED AT&T ANTENNAS (ALPHA SECTOR)
92'-5"± AGL
- TOP OF EXISTING PARAPET
91'-6"± AGL
- ☉ OF PROPOSED AT&T ANTENNA (BETA & GAMMA SECTOR)
88'-3"± AGL
- TOP OF EXISTING ROOF
84'-8"± AGL

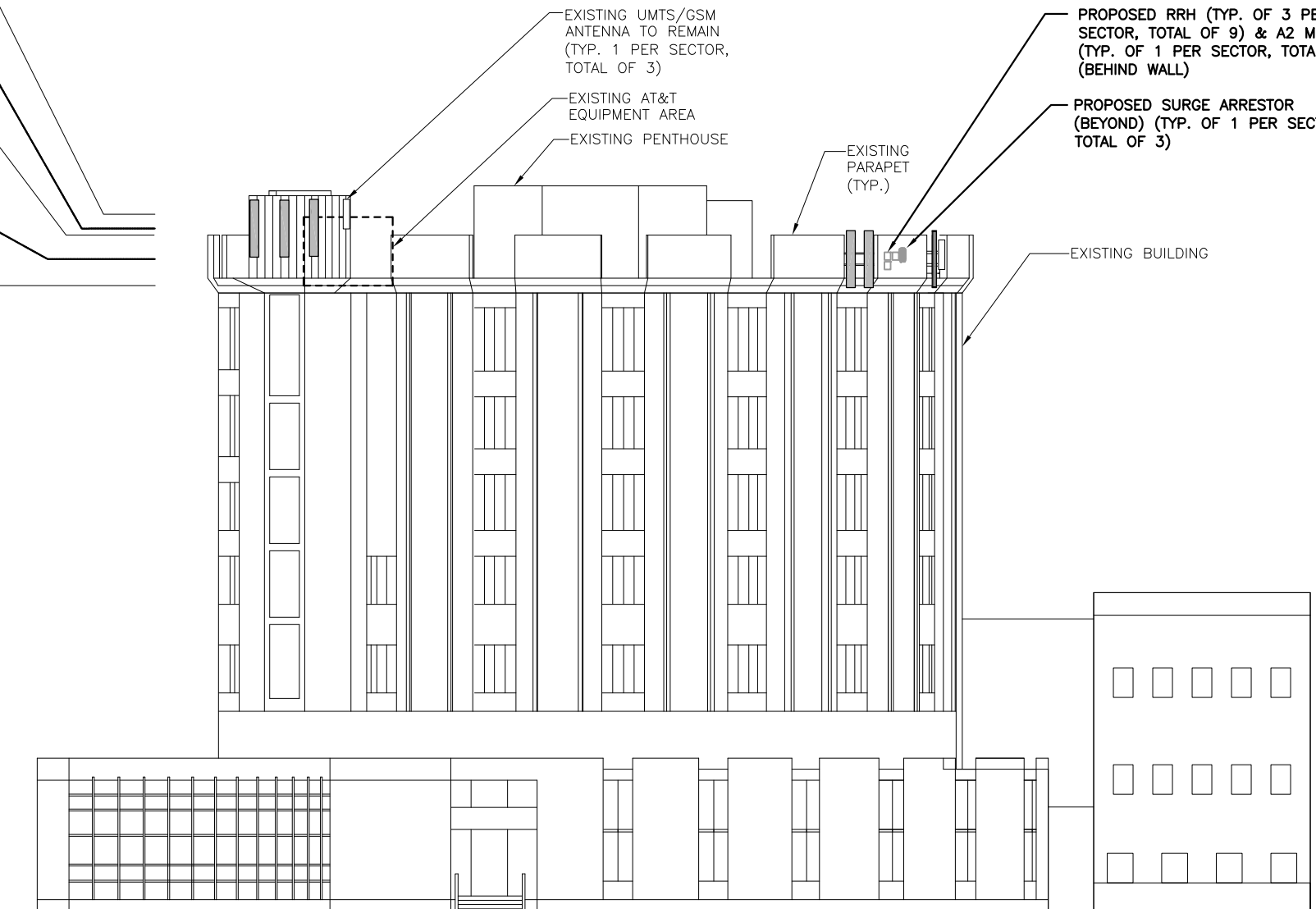

☉ GROUND LEVEL
ELEV. 0'-0"± (AGL)

NORTHWEST ELEVATION

22x34 SCALE: 3/32"=1'-0"
11x17 SCALE: 3/64"=1'-0"

1
A-2



NOTE:
AN ANALYSIS FOR THE CAPACITY OF THE EXISTING STRUCTURES TO SUPPORT THE PROPOSED EQUIPMENT SHALL BE DETERMINED PRIOR TO CONSTRUCTION.

NOTE:
REFER TO THE FINAL RF DATA SHEET FOR FINAL ANTENNA SETTINGS.

NOTE:
PAINT ALL VISIBLE PROPOSED EQUIPMENT TO MATCH EXISTING SURROUNDINGS



1600 OSGOOD STREET
BUILDING 20 NORTH, SUITE 3090
N. ANDOVER, MA 01845
TEL: (978) 557-5553
FAX: (978) 336-5586



16 ESQUIRE ROAD
BILLERICA, MA 01862
TEL: (978) 608-8400

SITE NUMBER: ME5045
SITE NAME: PORTLAND USM

246 DEERING AVENUE
PORTLAND, ME 04102
CUMBERLAND COUNTY



550 COCHITUATE ROAD
FRAMINGHAM, MA 01701

NO.	DATE	REVISIONS	BY	CHK	APP'D
0	12/12/14	ISSUED FOR REVIEW	MR	HC	DC
SCALE: AS SHOWN		DESIGNED BY: HC	DRAWN BY: MR		

AT&T

ELEVATION
(LTE-3C 2015)

JOB NUMBER	DRAWING NUMBER	REV
5045.00	A-2	0