

Magnetic North, 1999

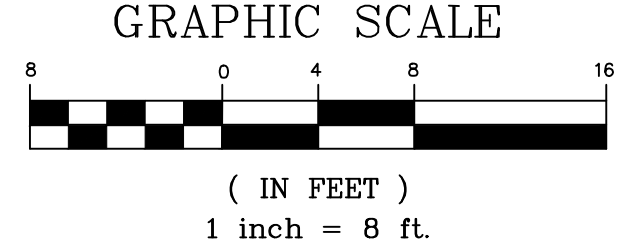
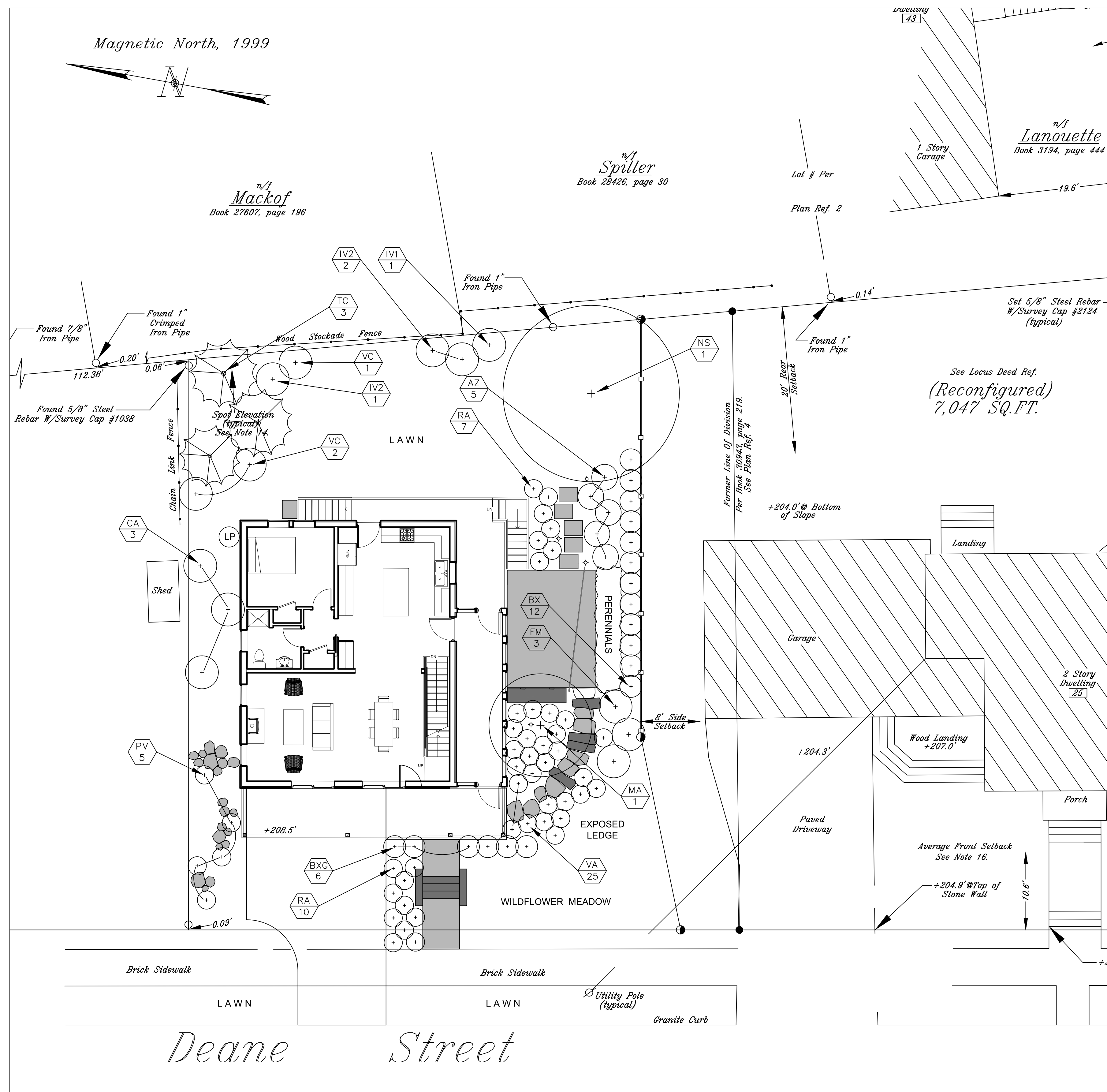
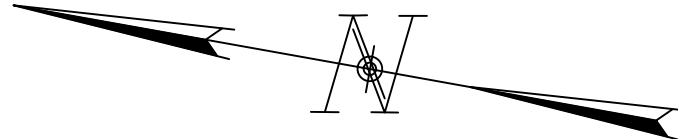

PLANTING NOTES

1. CONTRACTOR SHALL SUPPLY PLANTS IN QUANTITIES SUFFICIENT TO COMPLETE WORK SHOWN ON THE PLAN. ANY DISCREPANCY BETWEEN THE QUANTITIES SHOWN IN THE PLANT SCHEDULE AND THOSE REQUIRED ON THE PLAN SHALL NOT ENTITLE THE CONTRACTOR TO ADDITIONAL REMUNERATION. ANY DISCREPANCIES SHALL BE CLARIFIED WITH THE LANDSCAPE ARCHITECT PRIOR TO ORDERING PLANT MATERIAL.
2. PLANT LAYOUT SHALL BE CONFIRMED BY LANDSCAPE ARCHITECT PRIOR TO INSTALLATION.
3. ALL MATERIALS SHALL CONFORM TO SPECIFICATIONS OF THE AMERICAN STANDARDS FOR NURSERY STOCK (LATEST EDITION) AS SET FORTH BY THE AMERICAN ASSOCIATION OF NURSEYMEN.
4. ALL PLANTS SHALL BEAR THE SAME RELATIONSHIP TO FINISH GRADE AS THE ORIGINAL GRADES BEFORE DIGGING.
5. THE LANDSCAPE CONTRACTOR SHALL CONTACT DIG-SAFE PRIOR TO PLANT INSTALLATION TO CONFIRM UNDERGROUND UTILITY LOCATIONS.
6. NO PLANT MATERIAL SHALL BE INSTALLED UNTIL BED PREPARATION, AND FINISH GRADING HAS BEEN COMPLETED IN THE IMMEDIATE AREA.
7. ALL PLANTS BEDS AND TREE WELLS SHALL HAVE A MINIMUM OF 3" OF UNIFORMLY DISTRIBUTED, DARK, SHREDDED BARK MULCH.
8. ALL PLANTS SHALL BE BALLED AND WRAPPED OR CONTAINER GROWN AS SPECIFIED. ALL ROOT WRAPPING AND CONTAINER MATERIAL MADE OF SYNTHETICS OR PLASTICS SHALL BE REMOVED AT THE TIME OF PLANTING.
9. ALL PLANTS SHALL BE INSTALLED AS PER DETAILS AND THE CONTRACT SPECIFICATIONS. THE LANDSCAPE CONTRACTOR SHALL REFER TO THE CONTRACT SPECIFICATIONS FOR ADDITIONAL REQUIREMENTS.
10. CONTRACTOR SHALL STAKE TREES SHALL IF DEEMED NECESSARY BY L.A.
11. ALL PLANTS SHALL BE WARRANTED FOR ONE FULL YEAR FROM DATE OF INSTALLATION OR UNTIL FINAL ACCEPTANCE.
12. ALL PAVED ROADWAYS SHALL BE KEPT CLEAN AND FREE OF DEBRIS FOR THE DURATION OF THE PROJECT.

PLANT SCHEDULE

QTY	SYM	BOTANICAL NAME	COMMON NAME	SIZE	REMARKS
5	AZ	AZALEA 'KAREN'	KAREN AZALEA	5 GAL.	CONT.
12	BX	BUXUS 'GREEN MOUNTAIN'	GREEN MOUNTAIN BOXWOOD	36-42"	B+B
3	CA	CLETHRA ALNIFOLIA 'RUBY SPICE'	RUBY SPICE SUMMERSWEET	5 GAL.	CONT.
1	CC	CERCIC CANADENSIS	EASTERN REDBUD	2-2.5" CAL.	
3	FM	FOTHERGILLA X 'MT AIRY'	BOTTLEBRUSH BUSH	24-30"/HVY	B+B/HVY
1	IV1	ILEX VERTICILLATA 'JIM DANDY'	WINTERBERRY (M)	5 GAL.	CONT.
4	IV2	ILEX VERTICILLATA 'RED SPRITE'	WINTERBERRY (F)	5 GAL.	CONT.
1	NS	NYSSA SYLVATICA	BLACK TUPELO	2.5-3" CAL	B+B
5	PV	PANICUM VIRGATUM 'HEAVY METAL'	SWITCH GRASS	2 GAL.	CONT.
10	RA	RHUS AROMATICA 'GRO-LOW'	DWARF FRAGRANT SUMAC	2 GAL.	CONT.
3	VC	VIBURNUM CARLESII	MAYFLOWER VIBURNUM	3-4"/HVY	B+B
3	TC	TSUGA CANADENSIS	CANADIAN HEMLOCK	6-7"/HVY	B+B
25	VA	VACCINIUM X. 'NORTHSKY'	DWARF BLUEBERRY	3 GAL.	CONT.

NOTE: ALL PLANT SUBSTITUTIONS SHALL BE APPROVED BY LANDSCAPE ARCHITECT

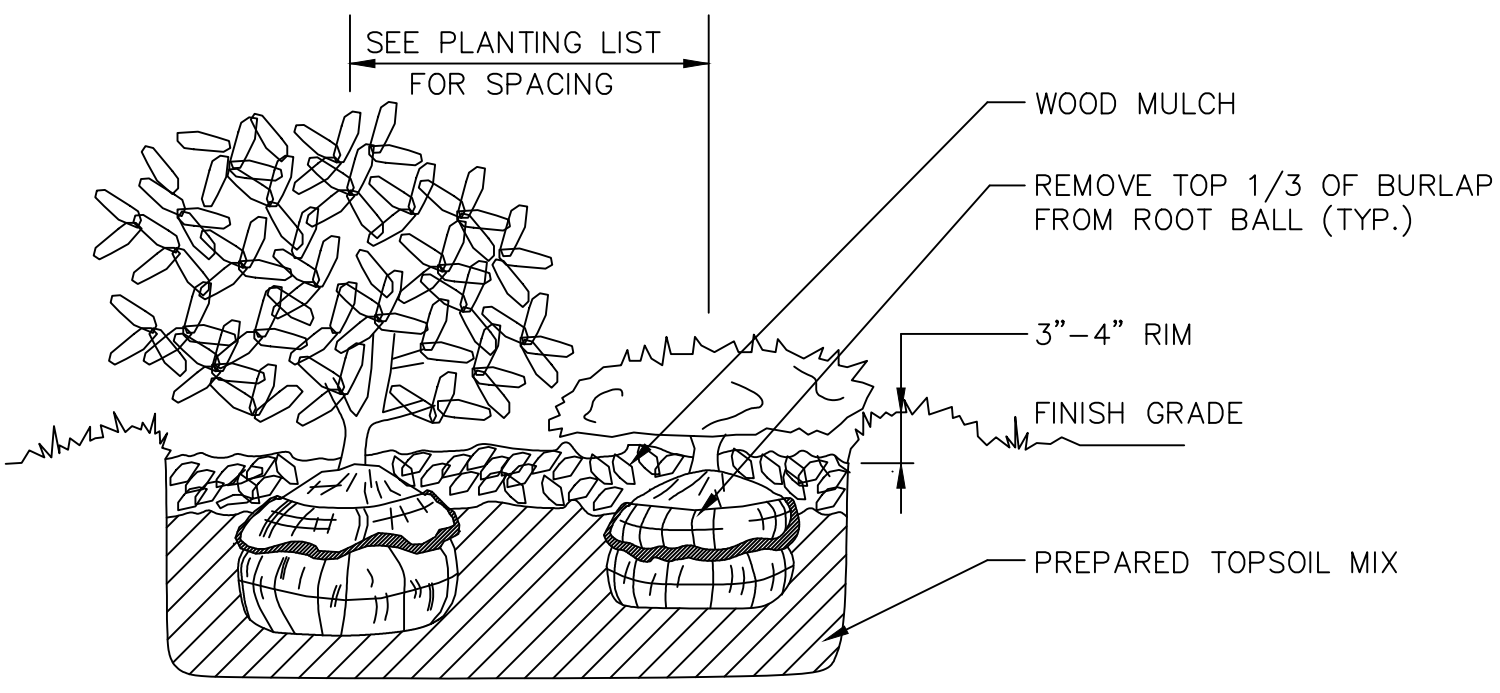

SHRUB PLANTING DETAIL

NOT TO SCALE

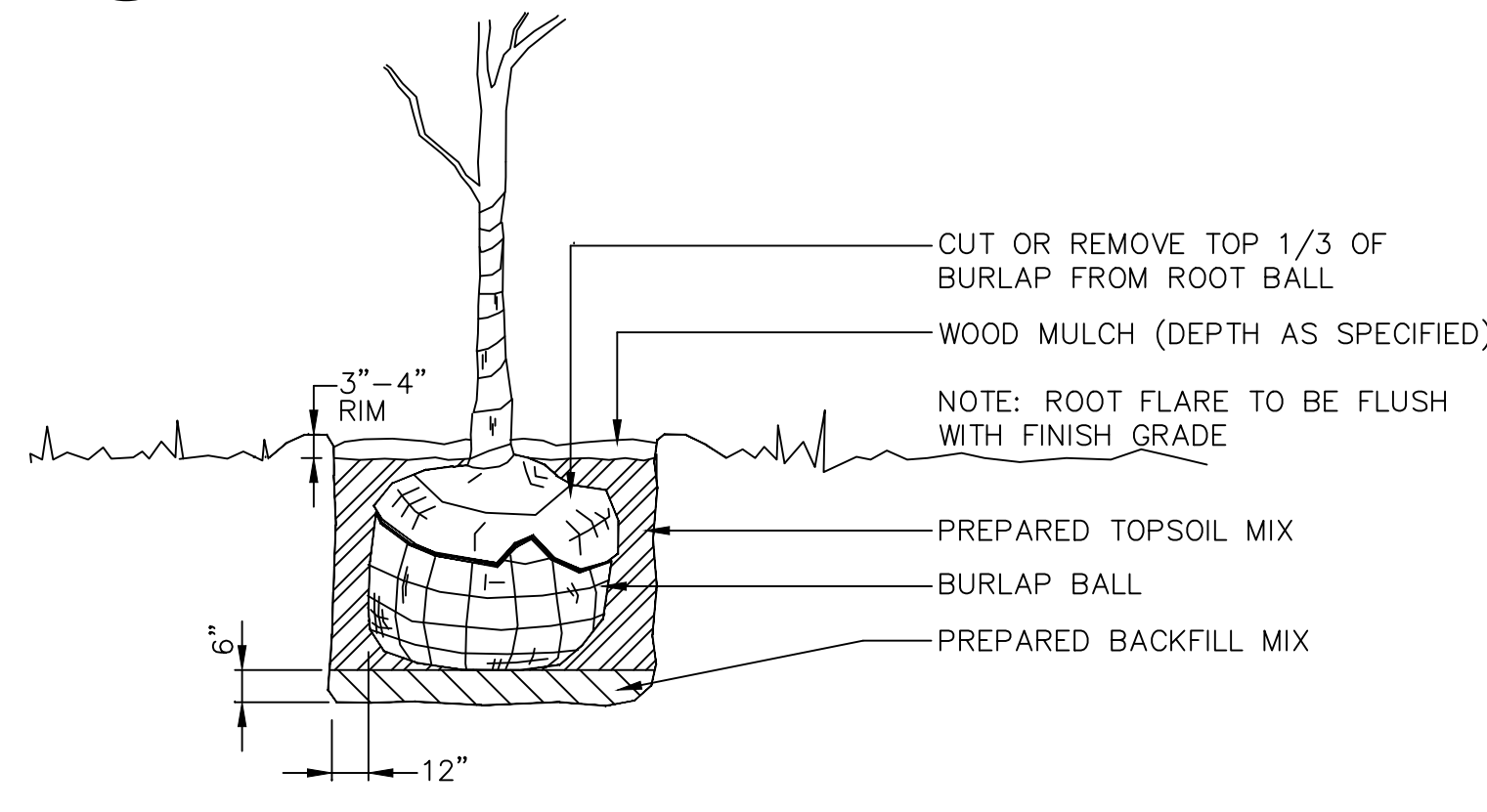

TREE PLANTING DETAIL

NOT TO SCALE

37 DEANE STREET
RESIDENCE
PORTLAND, ME

cs|la
cowles studio | landscape architecture
45 Center Street, Yarmouth, Maine 04096
207.415.4332
www.cowles-studio.com

Consultants:
SURVEYOR:
Nadeau Land Surveys, Inc.
918 Brighton Ave.
Portland, ME 04102
207-878-7870
ARCHITECT:
Tropic Reed
Dextrous Creative
Portland, ME
207-409-0459
CONTRACTOR:
Josh Wozick
Upright Frameworks
School Street
Wilton, ME 04294
(207) 749-9656
CIVIL ENGINEERING:
Ross Cudlitz
Engineering Assistance & Design, Inc.
10 North Road
Yarmouth, ME
207-846-0839

Date	Revision
6-1-16	FOR PERMIT

Drawing Set:
ISSUED FOR PERMIT

Drawn:
TC
Checked:
Approved:

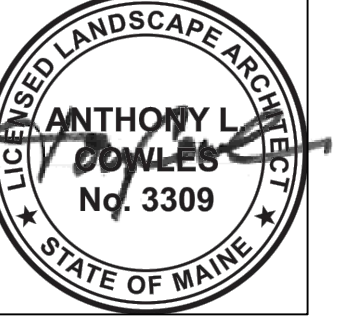

Drawing Title:
LANDSCAPE PLAN

Job Number:
File:
Date: 6-1-2016
Scale: AS SHOWN
Drawing Number:

L-2.0

© 2016 COWLES STUDIO

ISSUED FOR PERMIT