

37 DEANE STREET
NEW CONSTRUCTION | SINGLE-FAMILY HOUSE

OWNER
Julia Gazdik
Passive Works, LLC
859 Willow Street
South Portland, ME 04106
E-MAIL: julia.gazdik@gmail.com
PHONE: 972.262.6003



**DEXTROUS
CREATIVE**

PORTLAND, ME 04102
TRACIE REED, ARCHITECT
N2AB, AIA, LEED AP BD+C
traciereed@dextrouscreative.com
207.409.0459 (cell)

PROJECT TEAM

CIVIL ENGINEERING
Ross A. Gaudin, P.E., M.E., M.H.V.T.
C.P.E.S.C., C.P.S.W.G., C.E.S.S.W.I.
Engineering Assistance & Design, Inc. (E.A.D.I.)
10 North Road
Yarmouth, Maine 04096
Phone: 207-946-0839
Mobile: 207-838-7633
r.a.gaudin@maineaz.com

STRUCTURAL ENGINEER
Larry Wichroski, P.E.
Engineering Design Professionals
P.O. Box 675
Frogport, Me 04032
T: 207-663-5000
l.wichroski@edp.com

GEOTECHNICAL ENGINEER
Steve Marcotte, C.G., P.G., L.S.E.
Sevee & Mator Engineers, Inc.
4 Blanchard Rd
Cumberland Center, ME 04021
T: 207-829-5016
C: 207-859-9520
sm@sevee.com

LANDSCAPE ARCHITECT
Tony Cowles
Maine Licensed Landscape Architect
Cowles studio Landscape architecture
T: (207) 415-4332
tony@cowles-studio.com

GENERAL CONTRACTOR
Josh Wojcik
Upright Frameworks
School St, Wilton, ME 04294
T: (207) 749-3055
jwojck@uprightframeworks.com

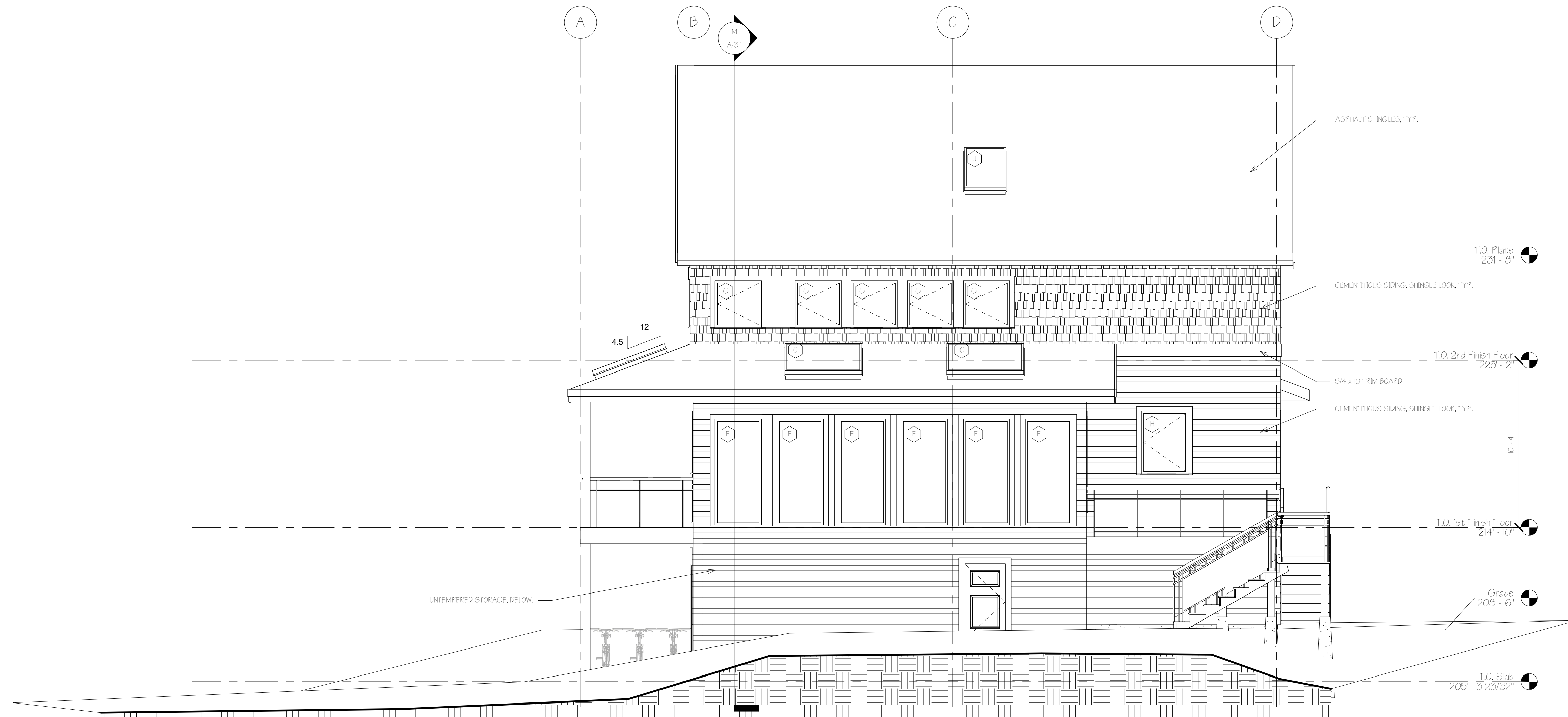

1 SOUTH
1/4" = 1'-0"

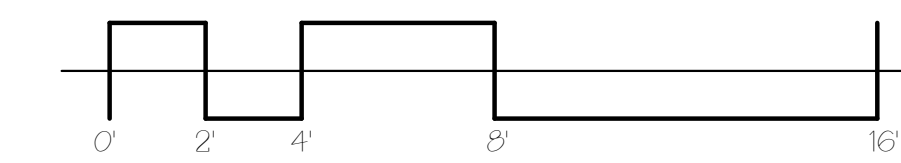

No.	Description	Date

SOUTH ELEVATION

Project number 16-16_73 Cumberland

Date 06.02.16

Drawn by T.J.R.

Checked by T.J.R.

A-2.4

Scale 1/4" = 1'-0"