



37 DEANE STREET  
NEW CONSTRUCTION | SINGLE-FAMILY HOUSE

**OWNER**  
Julia Gazdik  
Passive Works, LLC  
89 Willow Street  
South Portland, ME 04106  
E-MAIL: julia.gazdik@gmail.com  
PHONE: 973.262.0003



**DEXTRIOUS  
CREATIVE**

PORTLAND, ME 04102  
TRACIE REED, ARCHITECT  
N.A.S.B., N.A., LEED AP BD+C  
traciereed@dextrouscreative.com  
207.493.0459 (cell)

**PROJECT TEAM**

**CIVIL ENGINEERING**  
Ross A. Gaudin, P.E., M.E., M.H.V.T.  
C.P.E.S.C., C.P.S.W.G., C.E.S.S.W.I.  
Engineering Assistance & Design, Inc. (E.A.D.)  
10 North Road  
Yarmouth, Maine 04096  
Phone: 207-246-0839  
Mobile: 207-838-7633  
z.hickup@mainemaz.com

**STRUCTURAL ENGINEER**  
Larry Wichroski, P.E.  
Engineering Design Professionals  
P.O. Box 375  
Frogport, Me 04032  
T: 207-668-5800  
LDPW@edp.com

**GEOTECHNICAL ENGINEER**  
Steve Marcotte, C.G., P.G., L.S.E.  
Sevee & Mohr Engineers, Inc.  
4 Stanfield Rd  
Cumberland Center, ME 04021  
T: 207-829-5016  
C: 207-859-9530  
sm@seveemohr.com

**LANDSCAPE ARCHITECT**  
Tony Cowles  
Maine Licensed Landscape Architect  
Cowles studio Landscape architecture  
T: (207) 415-4332  
tony@cowles-studio.com

**GENERAL CONTRACTOR**  
Josh Wojcik  
Upright Frameworks  
School St., Wilton, ME 04294  
T: (207) 749-3055  
jwojck@uprightframeworks.com

No.	Description	Date

**ROOF PLAN**

Project number: 16-16\_73 Cumberland  
Date: 06.02.16  
Drawn by: T.J.R.  
Checked by: T.J.R.

A-1.4

Scale: 1/4" = 1'-0"

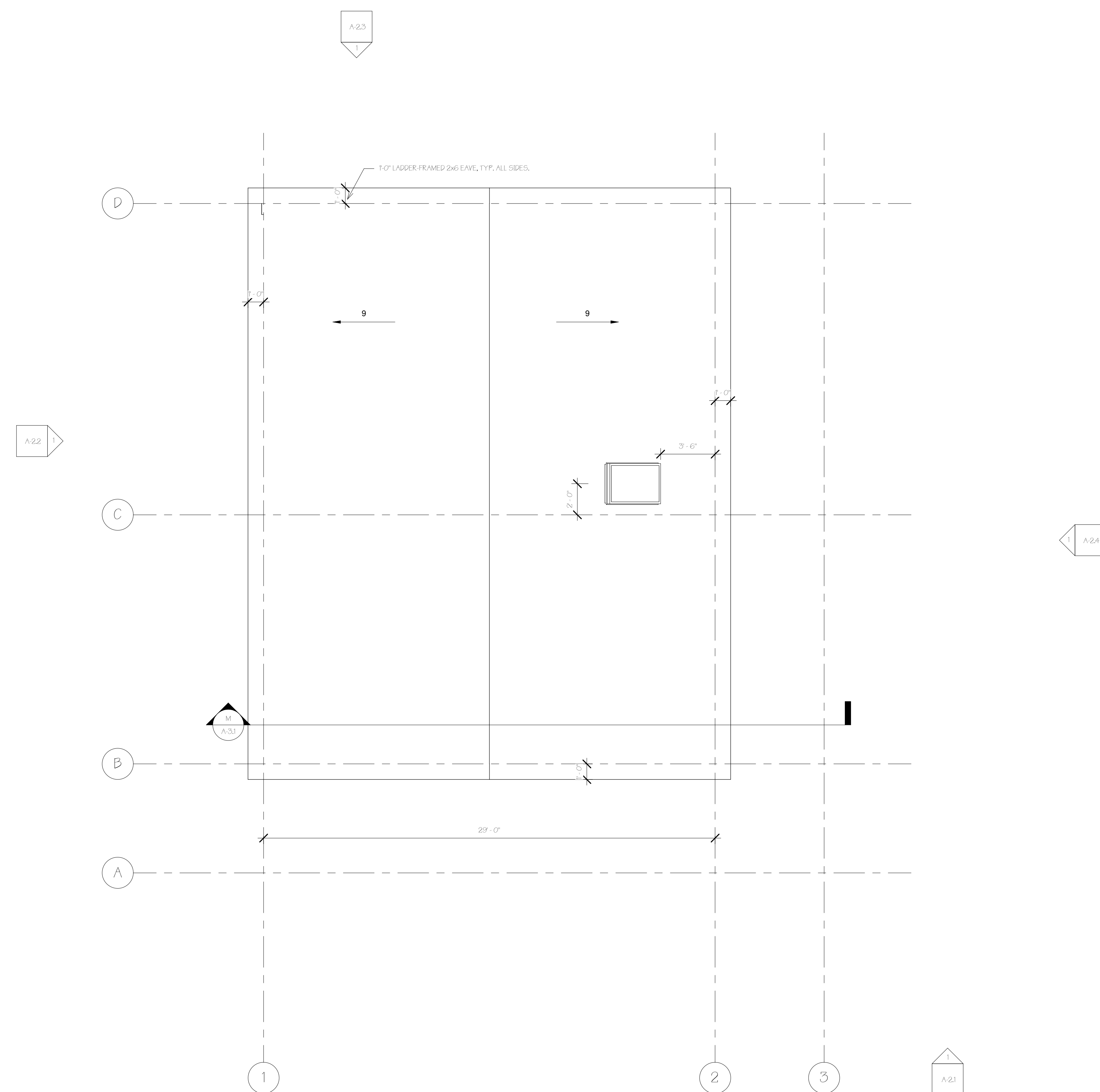

1 Roof Plan  
1/4" = 1'-0"

