

37 DEANE STREET  
NEW CONSTRUCTION | SINGLE-FAMILY HOUSE

**OWNER**  
Julia Gazdik  
Passive Works, LLC  
89 Willow Street  
South Portland, ME 04106  
E-MAIL: julia.gazdik@gmail.com  
PHONE: 973.616.0003



**DEXTRIOUS CREATIVE**

PORTLAND, ME 04102  
TRACIE REED, ARCHITECT  
N2AB, AIA, LEED AP BD+C  
traciereed@dextrouscreative.com  
207.493.0459 (cell)

**PROJECT TEAM**

**CIVIL ENGINEERING**  
Ross A. Gaudin, P.E., M.E., M.H.V.T.  
CPESC, CPSWQ, CESSWI  
Engineering Assistance & Design, Inc. (EA&D)  
10 North Road  
Yarmouth, Maine 04096  
Phone: 207-946-0839  
Mobile: 207-939-7633  
r.gaudin@maineaz.com

**STRUCTURAL ENGINEER**  
Larry Wichroski, P.E.  
Engineering Design Professionals  
P.O. Box 675  
Frogport, Me 04032  
T: 207-663-5000  
LD@larryw.com

**GEOLOGICAL ENGINEER**  
Steve Marcotte, CG, PG, LSE  
Sevee & Mohr Engineers, Inc.  
4 Blanchard Rd  
Cumberland Center, ME 04021  
T: 207-829-5016  
C: 207-859-9630  
sm@sevee.com

**LANDSCAPE ARCHITECT**  
Tony Cowles  
Maine Licensed Landscape Architect  
Cowles Studio Landscape Architecture  
T: (207) 415-4332  
tony@cowles-studio.com

**GENERAL CONTRACTOR**  
Josh Wojcik  
Upright Frameworks  
School St, Wilton, ME 04294  
T: (207) 749-3066  
jwojck@uprightframeworks.com

No.	Description	Date

**SECOND FLOOR PLAN**

Project number: 16-16\_73 Cumberland  
Date: 06.02.16  
Drawn by: T.J.R.  
Checked by: T.J.R.

A-13

Scale: 1/4" = 1'-0"

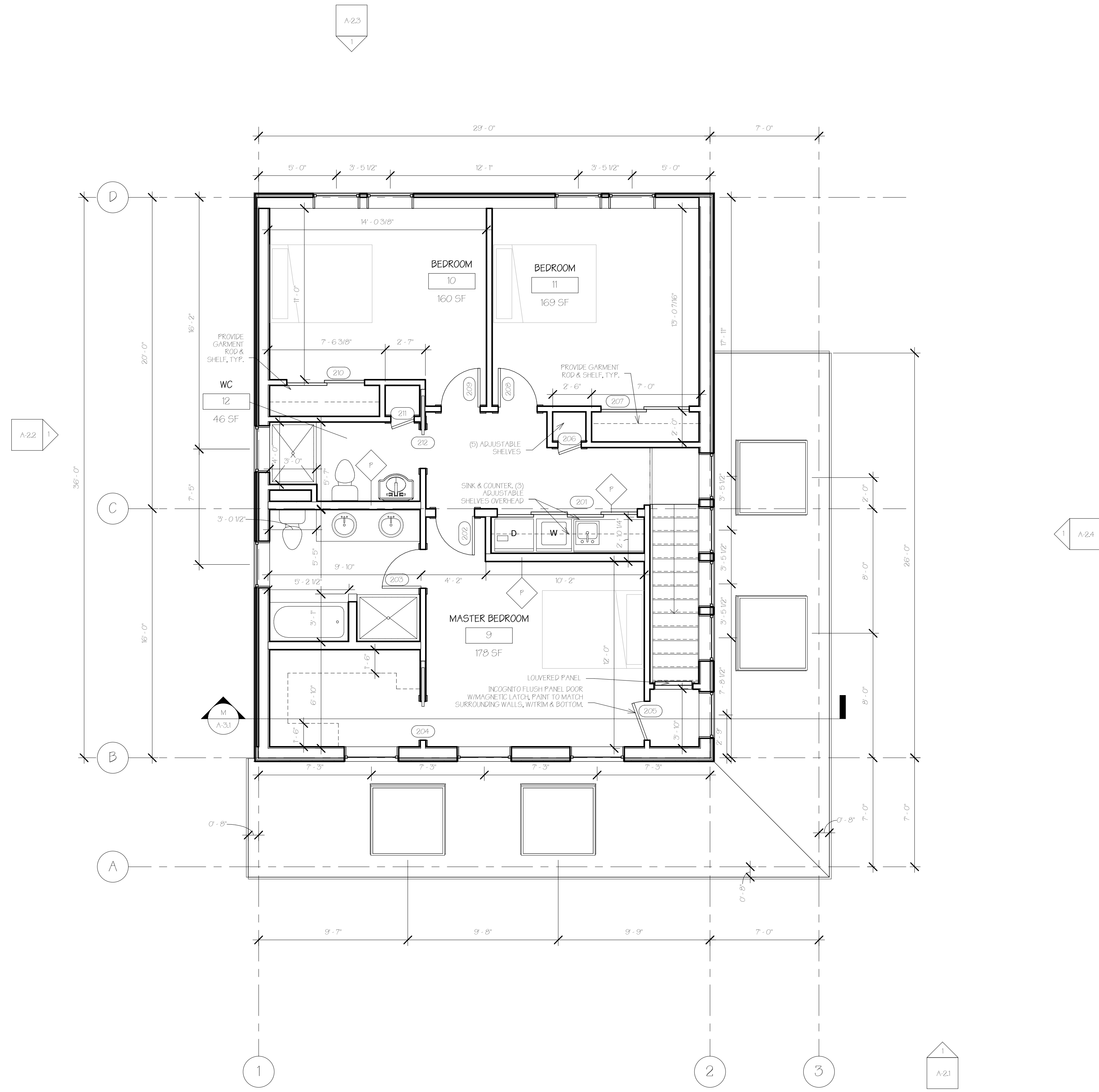

1 Second Floor  
1/4" = 1'-0"



6/2/2016 10:45:27 AM