

37 DEANE STREET  
NEW CONSTRUCTION | SINGLE-FAMILY HOUSE

**OWNER**  
Julia Gazak  
Passive Works, LLC  
859 Willow Street  
South Portland, ME 04106  
E-MAIL: julia.gazak@gmail.com  
PHONE: 973.262.0003



**DEXTRIOUS CREATIVE**

PORTLAND, ME 04102  
TRACIE REED, ARCHITECT  
1242B, NIA, LEED AP BD+C  
traciereed@dextrouscreative.com  
207.409.0459 (cell)

**PROJECT TEAM**

**CIVIL ENGINEERING**  
Ross A. Gaudin, P.E., M.E., M.H.V.T.  
CPESC, CPSWQ, CESSWI  
Engineering, Assistance & Design, Inc. (EAD)  
10 North Road  
Yarmouth, Maine 04096  
Phone: 207-946-0839  
Mobile: 207-858-7603  
rsg@eadme.com

**STRUCTURAL ENGINEER**  
Larry Wichroski, P.E.  
Engineering Design Professionals  
P.O. Box 575  
Frogport, Me 04032  
T: 207-663-5000  
lwi@larryw.com

**GEOTECHNICAL ENGINEER**  
Steve Marcotte, CG, PG, LSE  
Steve & Major Engineers, Inc.  
4 Shattuck Rd  
Cumberland Center, ME 04021  
T: 207-829-5016  
C: 207-859-9620  
sm@smengineers.com

**LANDSCAPE ARCHITECT**  
Tony Cowles  
Maine Licensed Landscape Architect  
Cowles Studio Landscape Architecture  
T: (207) 415-4332  
tony@cowles-studio.com

**GENERAL CONTRACTOR**  
Josh Wojcik  
Upright Frameworks  
School St, Wilton, ME 04294  
T: (207) 749-3055  
jwojck@uprightframeworks.com

No.	Description	Date

**FIRST FLOOR PLAN**

Project number: 16-16\_73 Cumberland  
Date: 06.02.16  
Drawn by: T.J.R.  
Checked by: T.J.R.

A-1.2

Scale: 1/4" = 1'-0"

#	Type	Width	Height	Comments
001	B	3'-0"	7'-0"	INSULATED, PROVIDE PRIVACY & DEAD BOLT LOCK
002	A	2'-6"	6'-8"	INSULATED, PROVIDE PRIVACY & DEAD BOLT LOCKS
003	E	16'-0"	7'-0"	PANELED GARAGE DOOR WITH TRANSLUCENT GLAZING
004	A	2'-6"	6'-8"	INSULATED
005	D	4'-6"	6'-8"	INSULATED
006	G	6'-0"	6'-8"	
007	F	2'-6"	4'-8"	
101	B	3'-0"	7'-0"	
102	B	3'-0"	7'-0"	
103	B	3'-0"	7'-0"	INSULATED, PROVIDE PRIVACY & DEAD BOLT LOCKS
104	A	2'-6"	6'-8"	
105	A	2'-6"	6'-8"	
106	A	2'-6"	6'-8"	
107	A	2'-6"	6'-8"	
108	A	2'-6"	6'-8"	
109	B	3'-0"	7'-0"	
110	H	6'-11"	6'-10"	
111	H	6'-11"	6'-10"	
201	C	4'-6"	6'-8"	NOTE: THERE ARE TWO SETS OF SLIDING PANELS HERE (TOTAL FOUR PANELS)
202	A	2'-6"	6'-8"	
203	A	2'-6"	6'-8"	
204	A	2'-6"	6'-8"	
205	A	2'-6"	6'-8"	DOOR TO MATCH SURROUNDING WALLS, INCLUDING TRIM @ BOTTOM, MAGNETIC LATCH
206	A	1'-6"	6'-8"	
207	C	6'-8"	6'-8"	
208	A	2'-6"	6'-8"	
209	A	2'-6"	6'-8"	
210	C	3'-0"	6'-8"	
211	A	1'-6"	6'-8"	
212	A	2'-6"	6'-8"	
A	N/A	0'-0"	0'-0"	CASED OPENING

ALL DOORS TO INCLUDE LEVER-STYLE HANDLES, EXTERIOR DOORS TO INCLUDE DEAD BOLTS, PRIVACY LOCKS & WEATHER STRIPPING, BATHROOM DOORS & MASTER BEDROOM TO INCLUDE PRIVACY LOCK, TYP. ALL INTERIOR DOORS ARE WOOD VENEER, FACTORY PRIMED AND PAINTED, EXTERIOR DOORS ARE INSULATED FIBERGLASS, I.M.C., ALL GLAZING IN DOORS TO BE TEMPERED PER CODE.

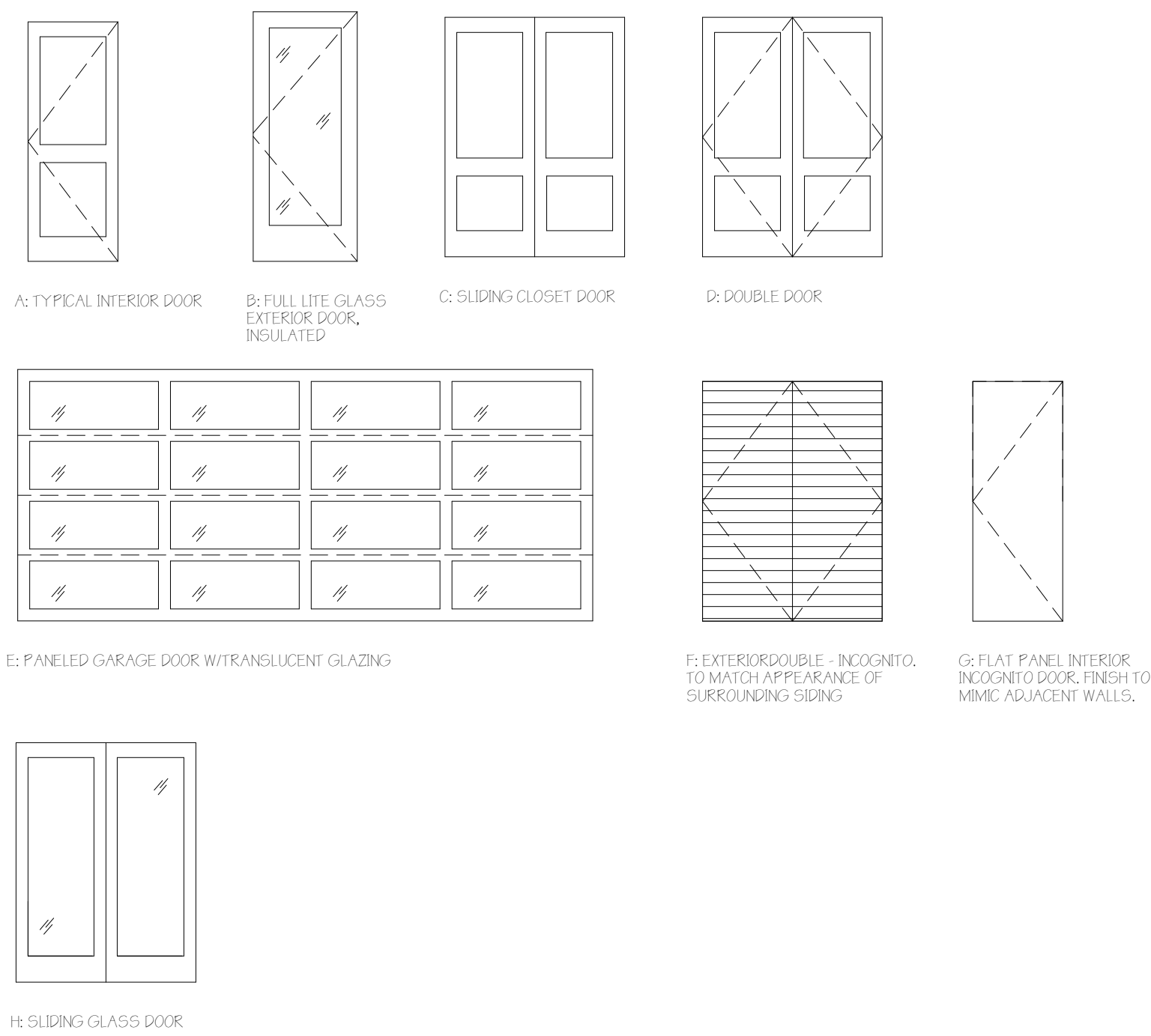

Door Types  
1/4" = 1'-0"

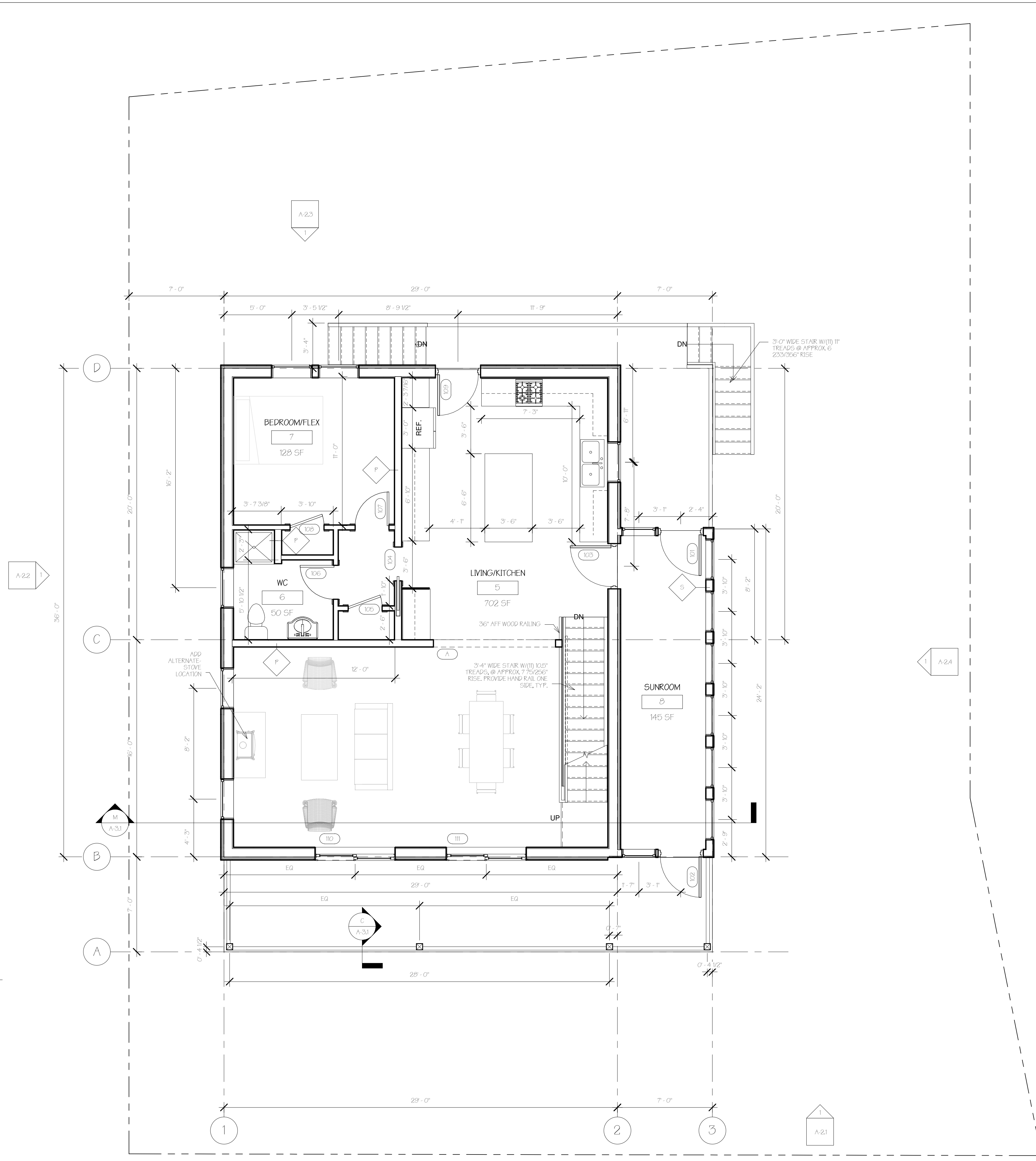

1 First Floor  
1/4" = 1'-0"

