

# Deane Street Residence

## ADDITION AND ALTERATIONS

Portland, Maine

**Client:**  
Mr. & Mrs. Julian & Heather Thomka-Gazdik  
25 Deane Street  
Portland, Maine

**Designer:**  
Julian Thomka-Gazdik  
25 Deane Street  
Portland, ME 04102  
917-816-6003

**Engineer:**  
Andrew Jackson, PE  
11 Luther Street  
Peaks Island, ME 04108  
207-600-6106

Please Note: This drawing is for design purposes only and is not guaranteed as to structural soundness. Customers should consult an engineer or architect to confirm the design's suitability before taking any final action regarding construction.

All dimensions & existing conditions shall be verified by the contractor in the field before proceeding with the work.

This drawing and design layout is an instrument of service and property of Julian D. Thomka-Gazdik and as such may not be reproduced or reproductions hereof used without the expressed written consent of the designer.

**Please Note: This drawing is for design purposes only and is not guaranteed as to structural soundness. Customers should consult an engineer or architect to confirm the design's suitability before taking any final action regarding construction.**

Issue Date	Revisions
July 11, 2013	For Review
October 21, 2013	For Permit Submission

Drawing Title  
EXTG 2ND FLOOR PLAN

Drawn	Date
Checked	03-22-13
Scale	AS NOTED

Drawing No.  
**EXTG 2**

Document

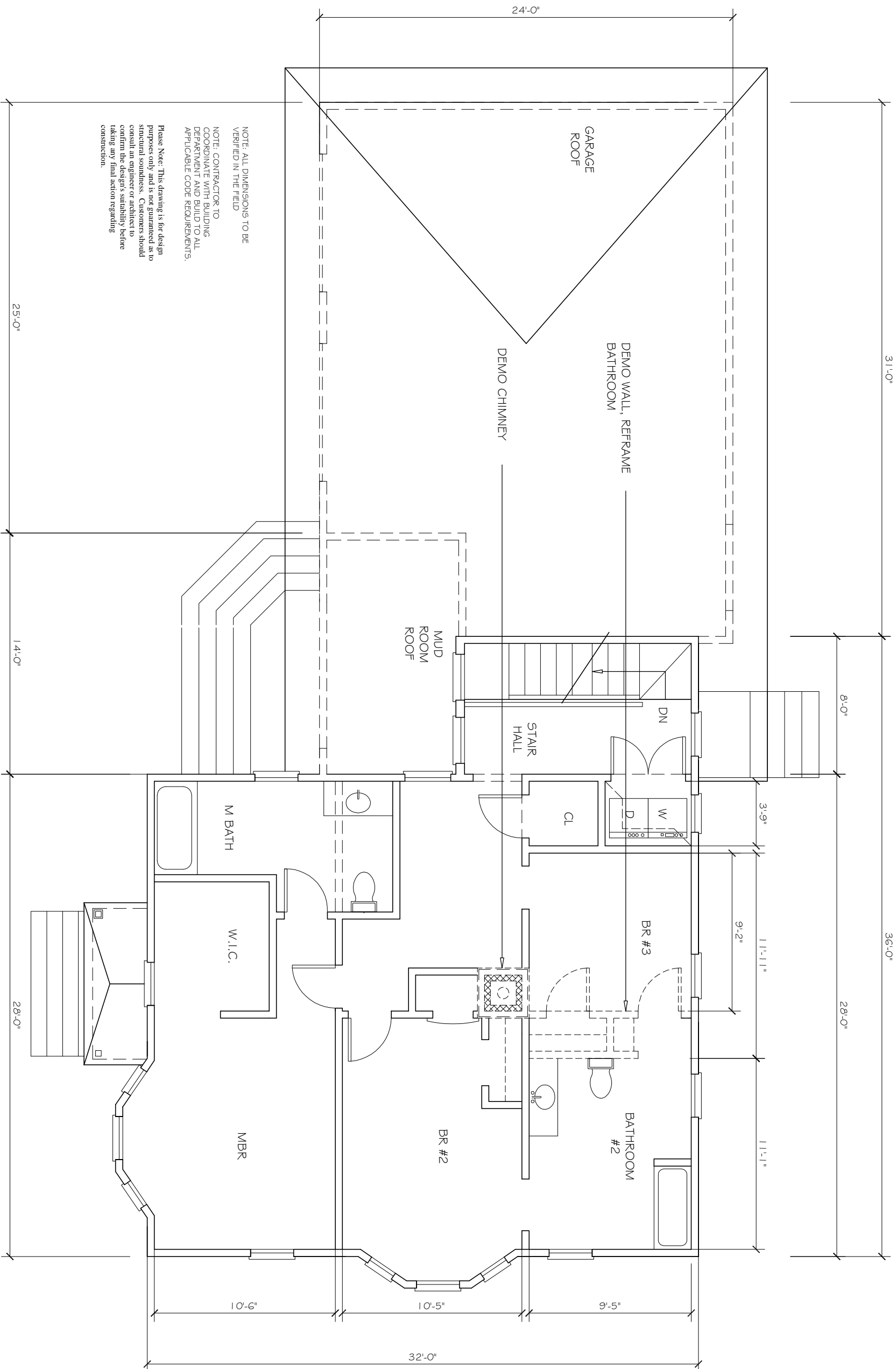

1 EXISTING SECOND FLOOR PLAN  
1/8" = 1'-0"