

Deane Street Residence

ADDITION AND ALTERATIONS

Portland, Maine

Client:
Julian & Heather Thomka-Gazdik
25 Deane Street
Portland, Maine

Designer:
Julian Thomka-Gazdik
25 Deane Street
Portland, Maine 04102

Please Note: This drawing is for design purposes only and is not guaranteed as to structural soundness. Customers should consult an engineer or architect to confirm the design's suitability before taking any final action regarding construction.

All dimensions & existing conditions shall be verified by the contractor in the field before proceeding with the work.

This drawing and design layout is an instrument of service and property of Julian D. Thomka-Gazdik and as such may not be reproduced or reproductions hereof used without the expressed written consent of the designer.

Please Note: This drawing is for design purposes only and is not guaranteed as to structural soundness. Customers should consult an engineer or architect to confirm the design's suitability before taking any final action regarding construction.

| Issue Date | Revisions |
|------------------|-----------------------|
| July 11, 2013 | For Review |
| October 21, 2013 | For Permit Submission |

Drawing Title
EXTG FIRST FLOOR PLAN

Drawn Date 03-22-13
Checked Scale AS NOTED

Drawing No.
EXTG.1

Document

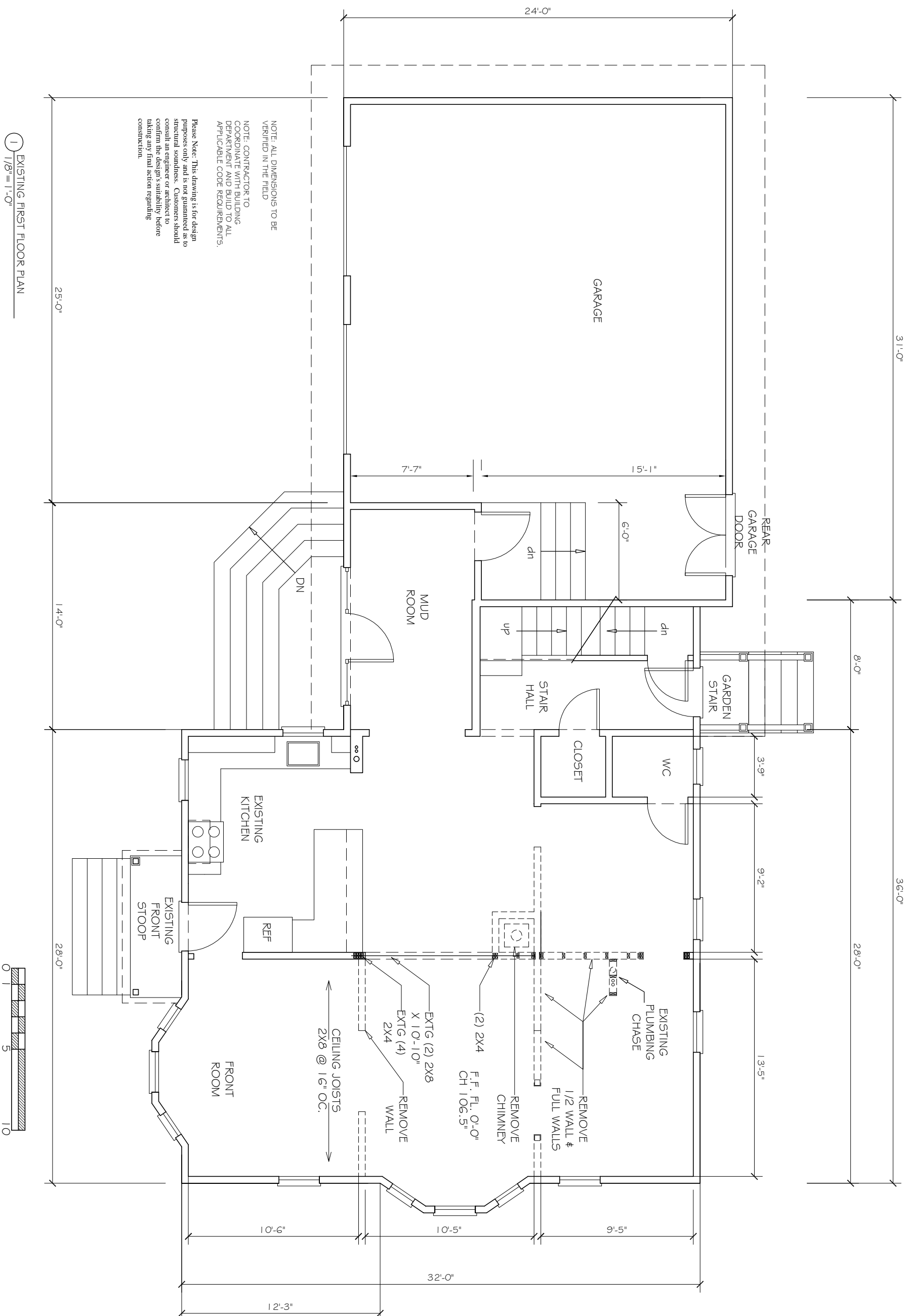

NOTE: ALL DIMENSIONS TO BE VERIFIED IN THE FIELD

NOTE: CONTRACTOR TO COORDINATE WITH BUILDING DEPARTMENT AND BUILD TO ALL APPLICABLE CODE REQUIREMENTS.

Please Note: This drawing is for design purposes only and is not guaranteed as to structural soundness. Customers should consult an engineer or architect to confirm the design's suitability before taking any final action regarding construction.

1 EXISTING FIRST FLOOR PLAN
1/8" = 1'-0"