

# Deane Street Residence

## ADDITION AND ALTERATIONS

Portland, Maine

Client:  
Mr. & Mrs. Julian & Heather Thomka-Gazdik  
Portland, Maine

Designer:  
Julian Thomka-Gazdik  
25 Deane Street  
Portland, ME 04102  
917-816-6003

Engineer:  
Andrew Jackson, PE  
11 Luther Street  
Peaks Island, ME 04108  
207-600-6106

Please Note: This drawing is for design purposes only and is not guaranteed as to structural soundness. Customers should consult an engineer or architect to confirm the design's suitability before taking any final action regarding construction.

All dimensions & existing conditions shall be verified by the contractor in the field before proceeding with the work.

This drawing and design layout is an instrument of service and property of Julian D. Thomka-Gazdik and as such may not be reproduced or reproductions hereof used without the expressed written consent of the designer.

**Please Note: This drawing is for design purposes only and is not guaranteed as to structural soundness. Customers should consult an engineer or architect to confirm the design's suitability before taking any final action regarding construction.**

Issue Date	Revisions
July 11, 2013	For Review
October 21, 2013	For Permit Submission

Drawing Title  
**PROPOSED BASEMENT FLOOR PLAN**

Drawn Date 03-22-13  
Checked Scale AS NOTED  
Drawing No.

**A.O.1**

Document

1 PROPOSED BASEMENT FLOOR PLAN  
1/8" = 1'-0"

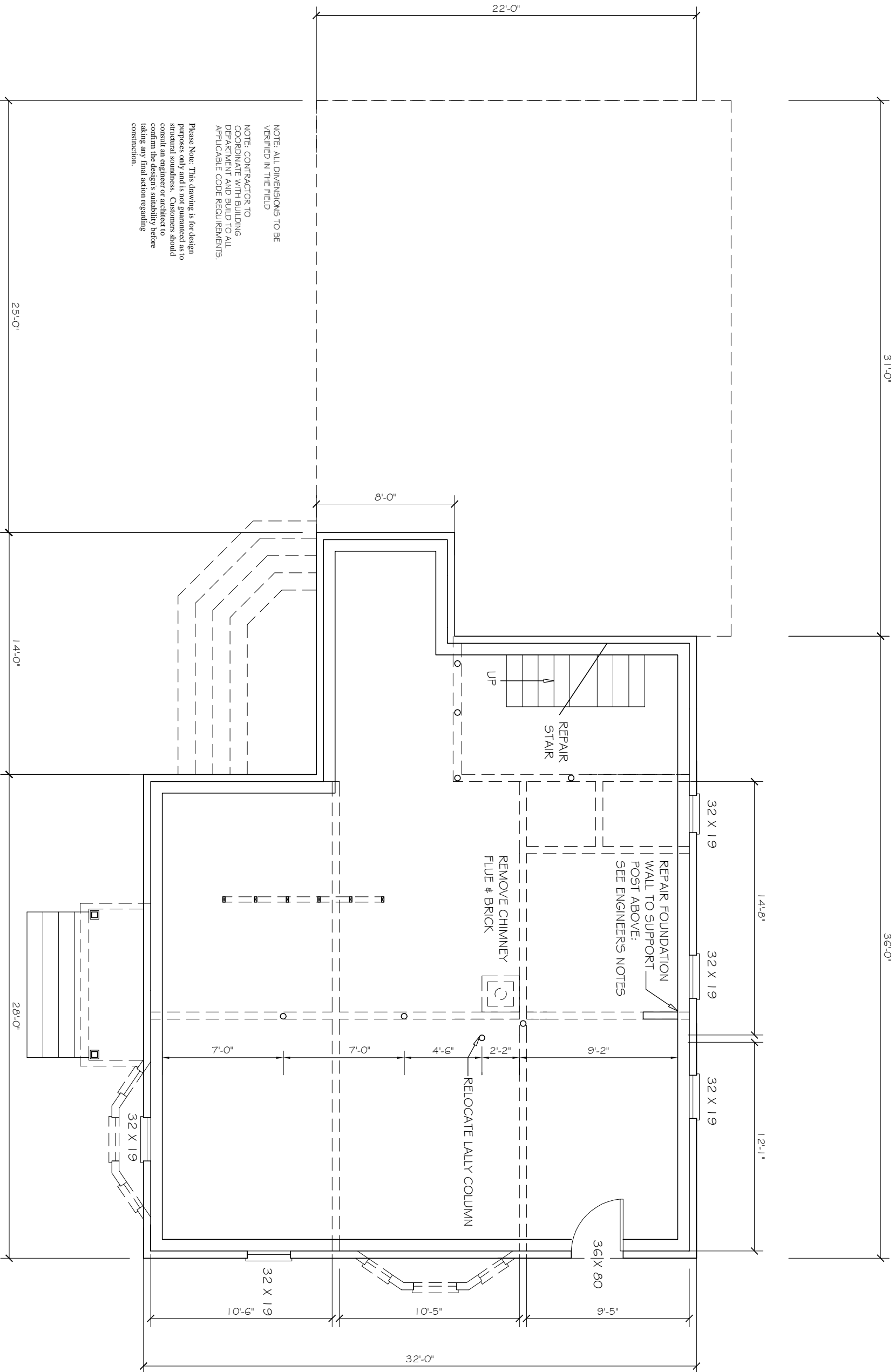
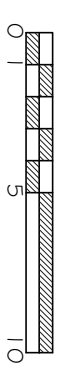

NOTE: ALL DIMENSIONS TO BE VERIFIED IN THE FIELD

NOTE: CONTRACTOR TO COORDINATE WITH BUILDING DEPARTMENT AND BUILD TO ALL APPLICABLE CODE REQUIREMENTS.

Please Note: This drawing is for design purposes only and is not guaranteed as to structural soundness. Customers should consult an engineer or architect to confirm the design's suitability before taking any final action regarding construction.