

NOTES:

- SEE SHEET T-1 FOR LEGEND, ABBREVIATIONS & GENERAL NOTES.
- EXISTING GRANDSTAND STRUCTURE NOT SHOWN FOR CLARITY.
- REFERENCE HI-AE210 FOR TYPICAL EXTERIOR ELEVATION NOTES.

KEYED NOTES:

- METAL ROOF TO MATCH EXISTING- TYP
 - RAKE TO MATCH EXISTING- TYP
 - HARDI- PLANK SIDING TO MATCH EXISTING- TYP
 - CORNER BOARDS TO MATCH EXISTING- TYP
 - EXTEND ROOF MEMBRANE UP
 - VERTICAL RETURN- RE A1/ AE-130
- TOP LAYER OF ADVANTECH IN WEIGHT ROOM; 1/2" BELOW EXISTING CONCRETE DECK
- EDPM ROOF RAKE TO MATCH EXISTING- TYP
- SOFFIT & FASCIA TO MATCH EXISTING- TYP
- CORNER BOARDS TO MATCH EXISTING- TYP
- T.O. GROUND FLOOR SLAB: ELEV. 100'-0"
- EXISTING BUILDING: TIE NEW WORK INTO EXISTING. REPAIR AS REQUIRED. NO FURTHER WORK EXISTING DOOR TO REMAIN

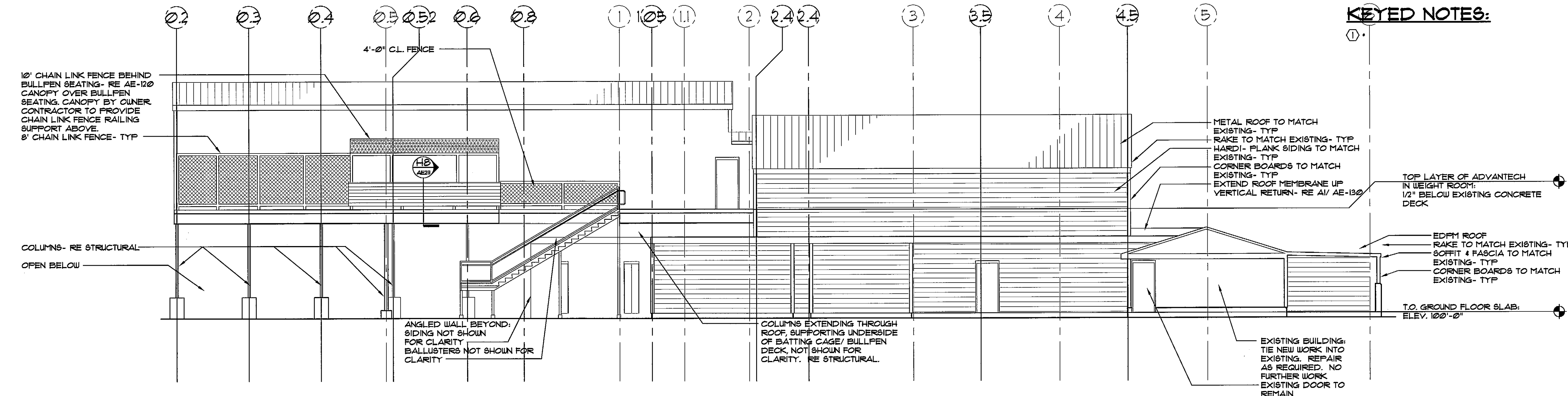

HI WEST ELEVATION
AE210 SCALE: 1/8"= 1'-0"

NOTES/ REVISIONS

**PORTLAND
SEA DOGS
CLUB HOUSE**

HADLOCK FIELD
PORTLAND, ME

ISSUED FOR
CONSTRUCTION
8/6/07

AE-210

**EXTERIOR
ELEVATIONS**

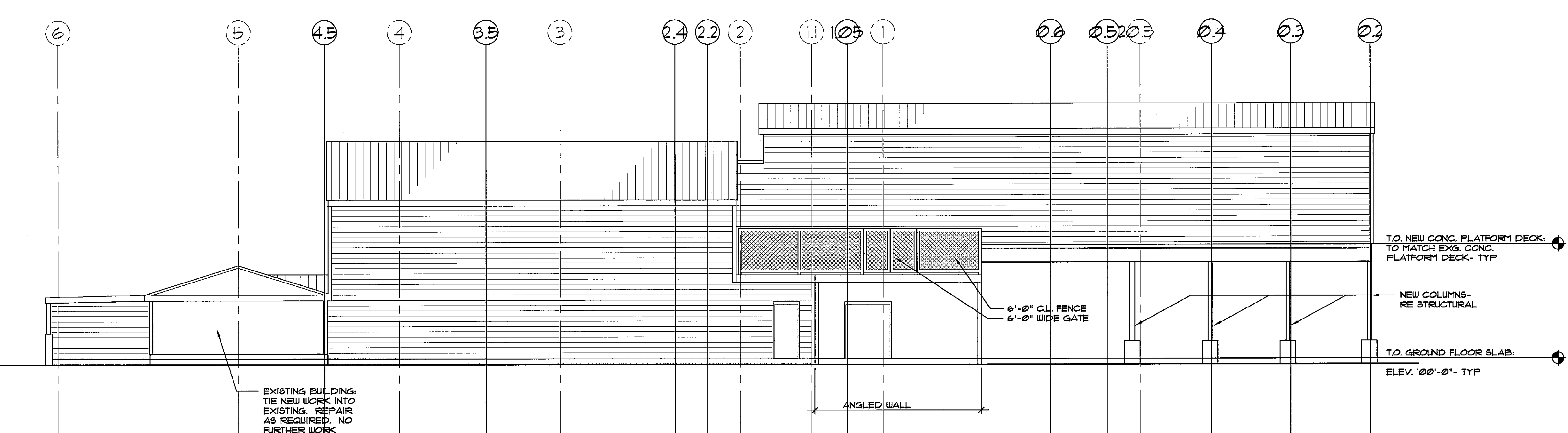

BI EAST ELEVATION
AE210 SCALE: 1/8"= 1'-0"