

0: 203848 City of Portland-General Engineering Services\wp 88 Portland Expo\Drawings\Design\203848-898-503.dwg, Feb. 18, 2009 - 4:17pm

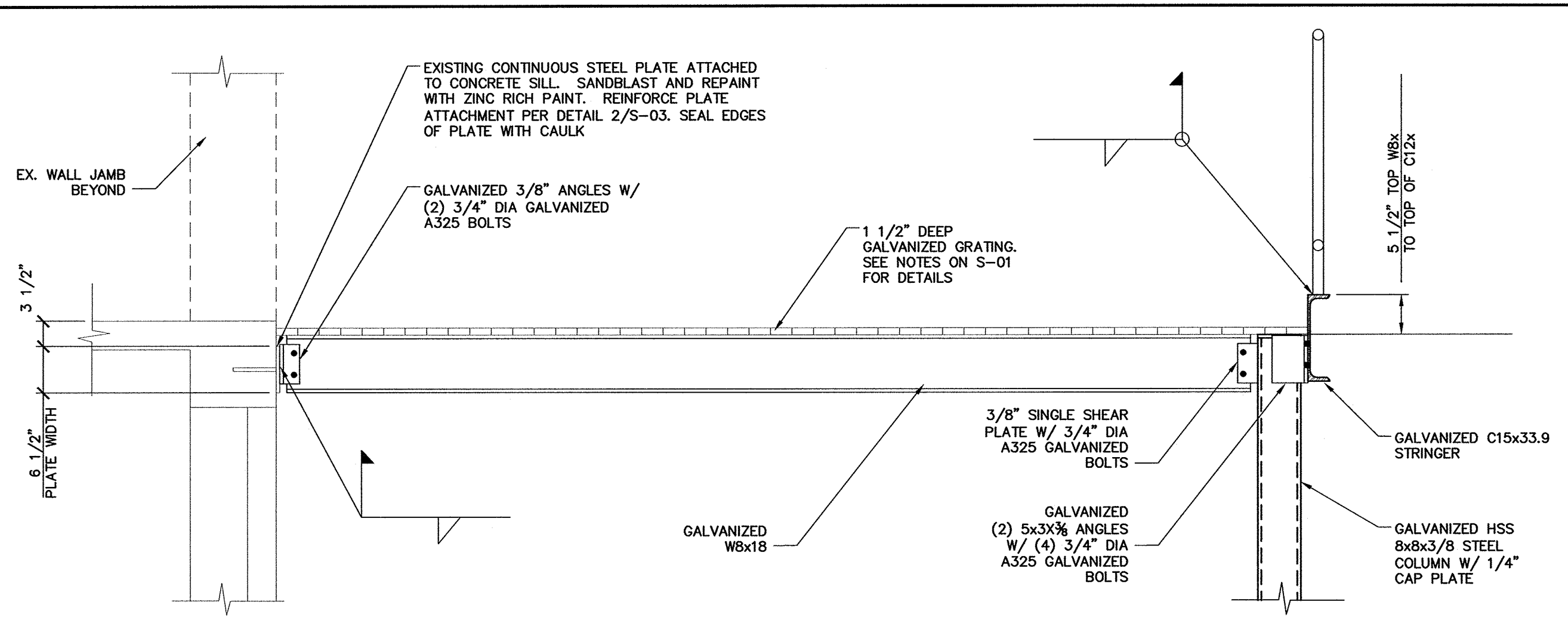

**LANDING DETAIL 1**  
SCALE: 3/4"=1'-0"  
S-03

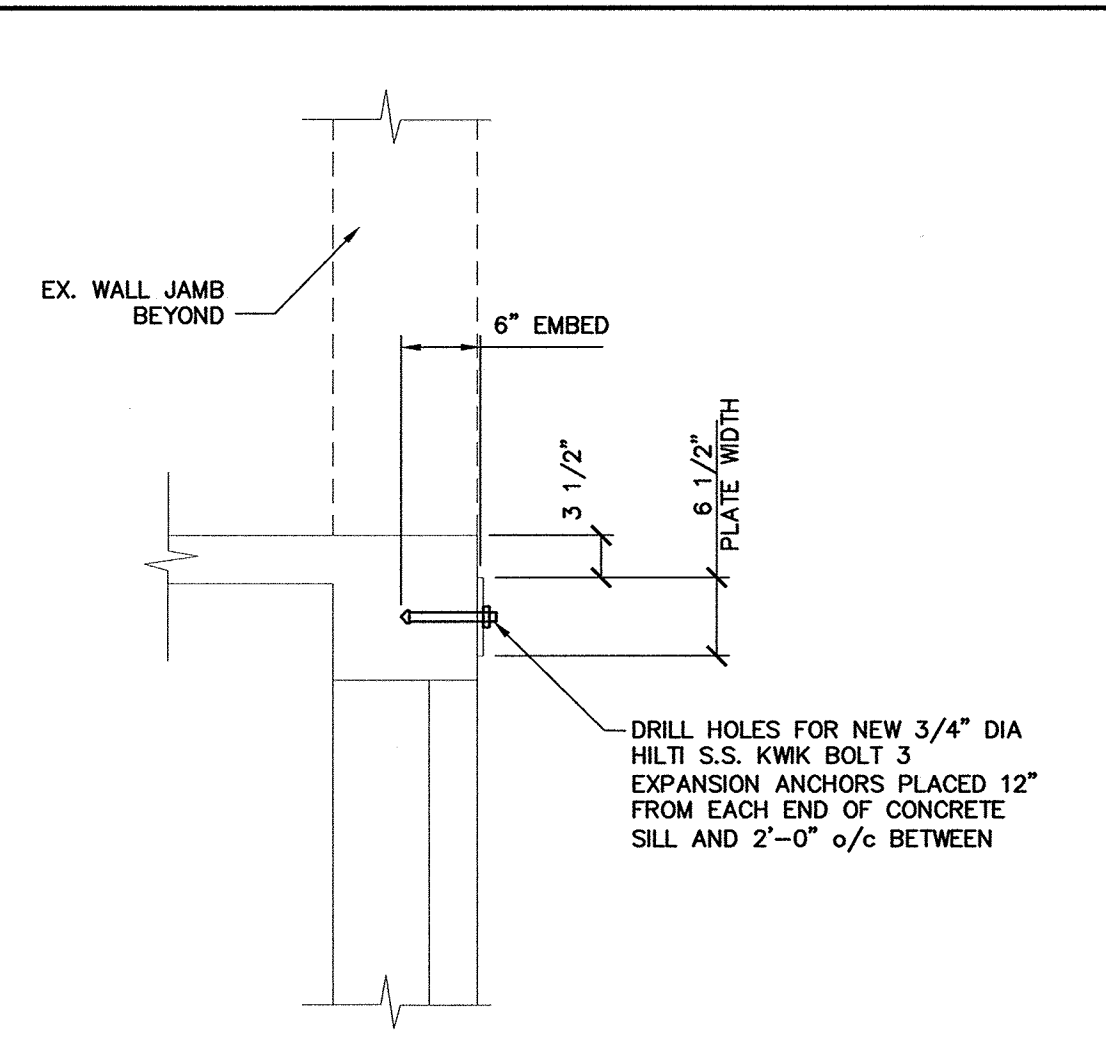

**EX PLATE DETAIL 2**  
SCALE: 3/4"=1'-0"  
S-03

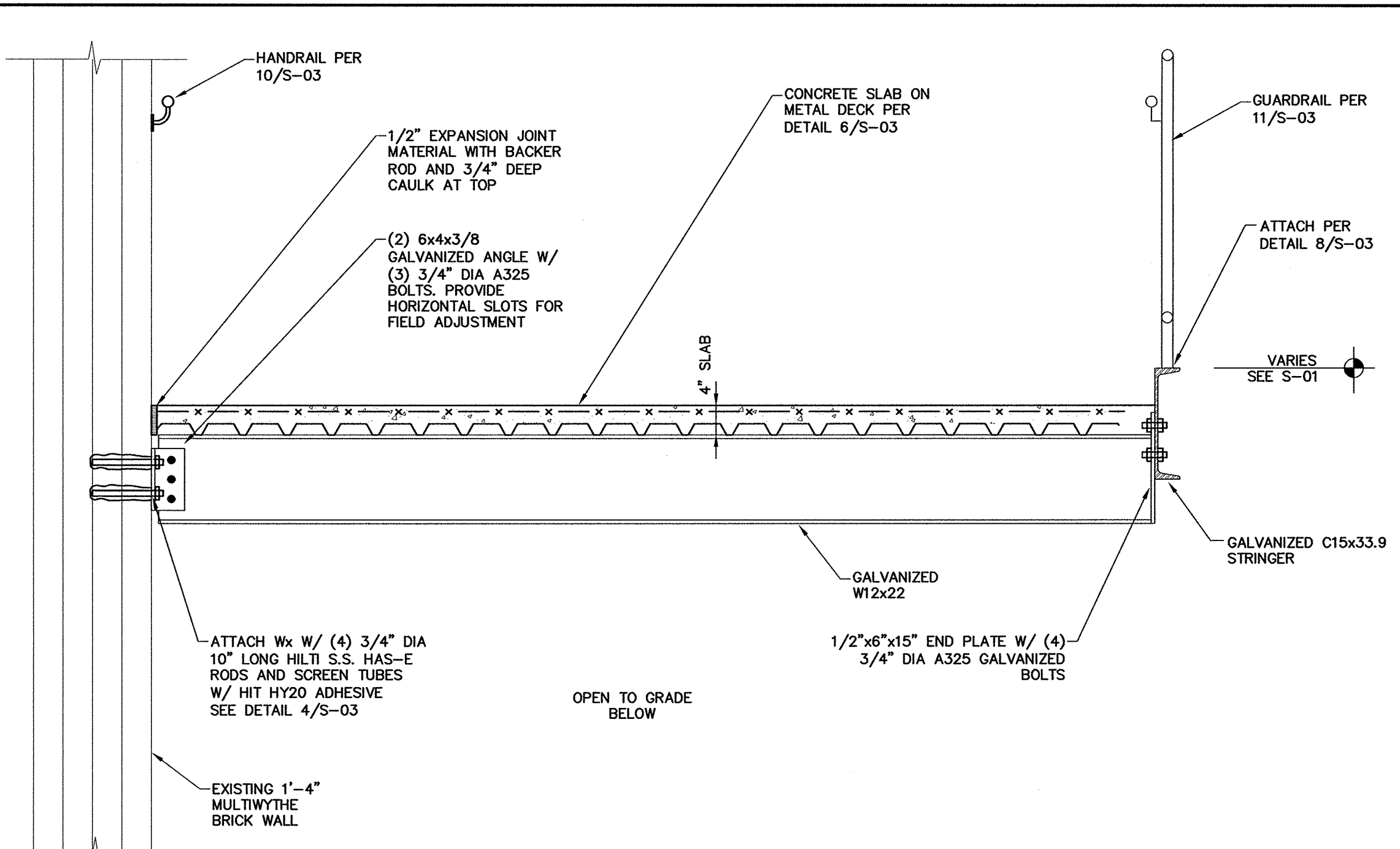

**RAMP DETAIL 3**  
SCALE: 3/4"=1'-0"  
S-03

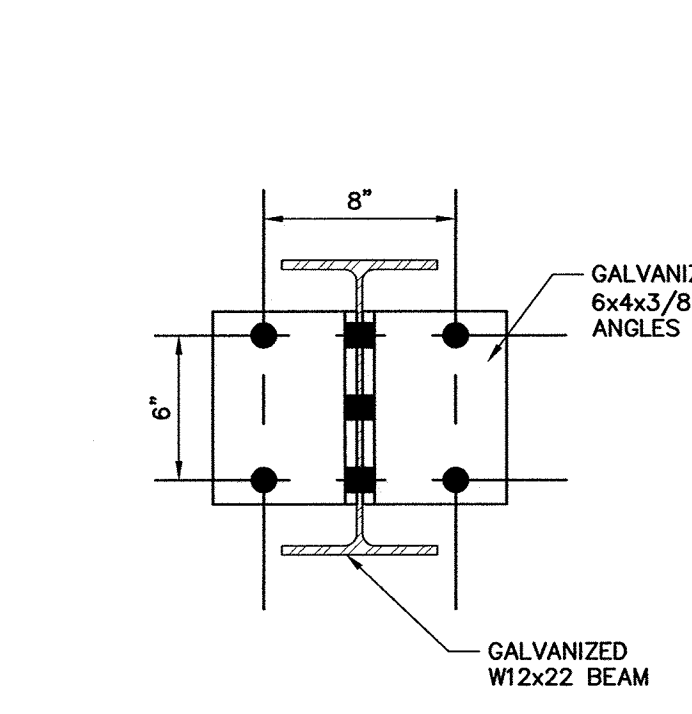

**SECTION 4**  
SCALE: 1 1/2"=1'-0"  
S-03

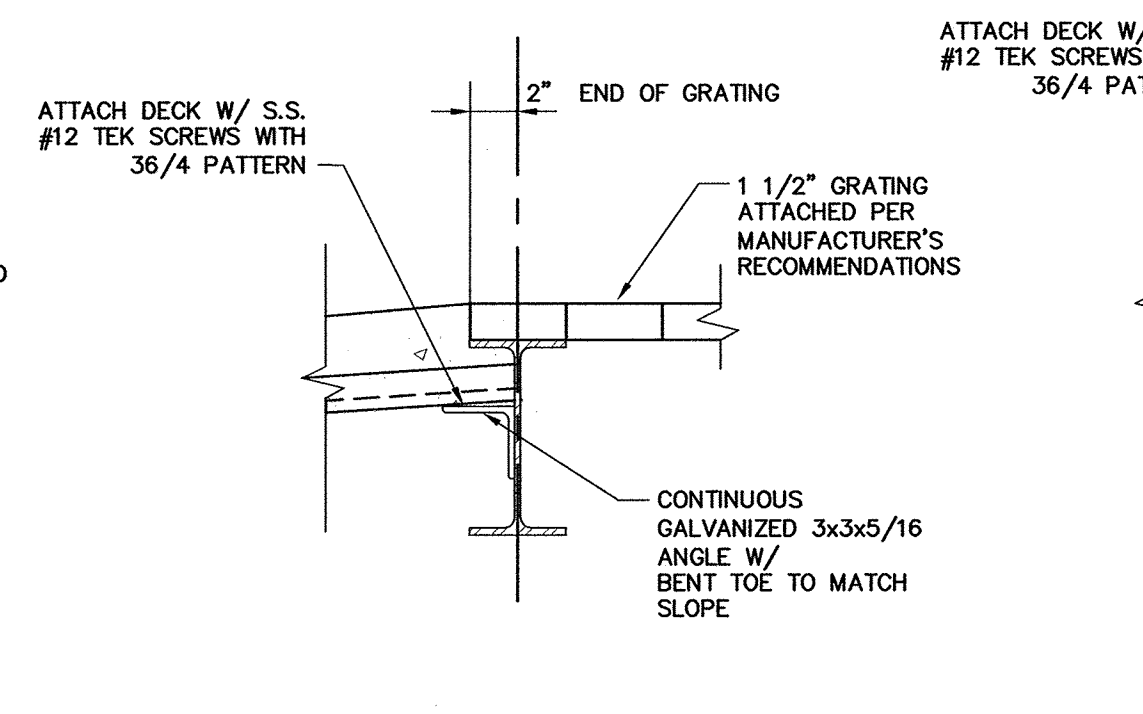

**SECTION 5**  
SCALE: 1 1/2"=1'-0"  
S-03

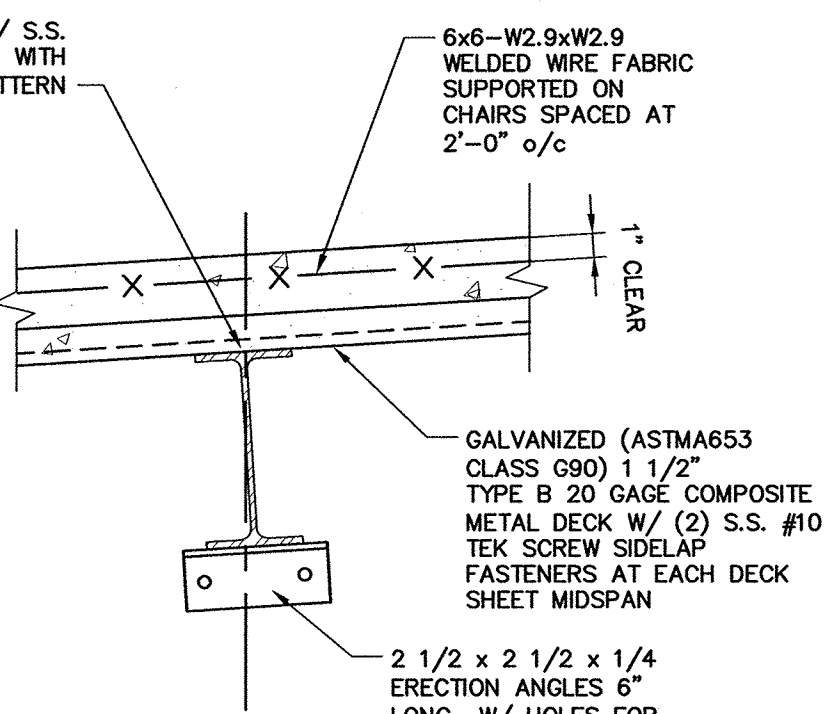

**SECTION 6**  
SCALE: 1 1/2"=1'-0"  
S-03

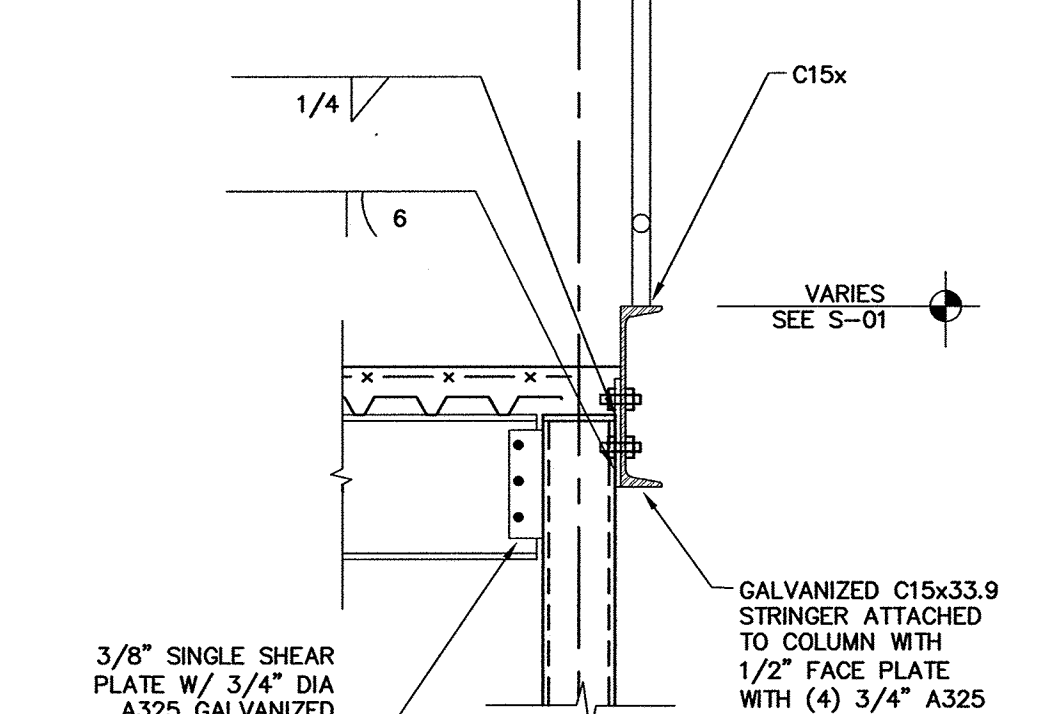

**SECTION 7**  
SCALE: 1 1/2"=1'-0"  
S-03

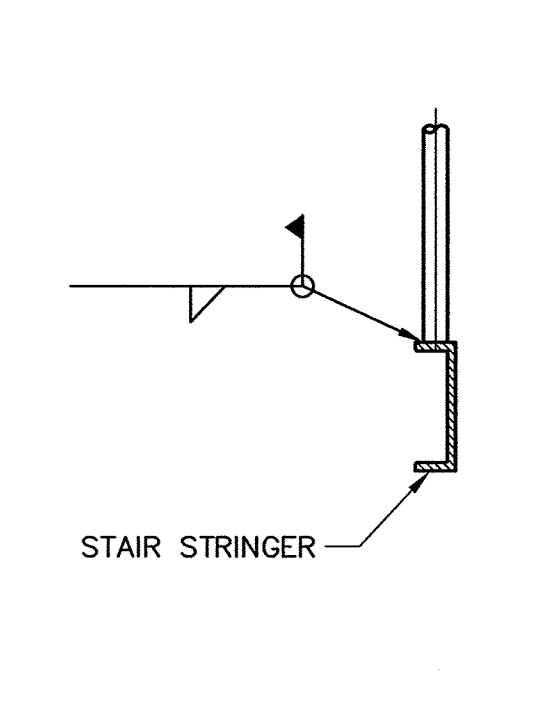

**SECTION 8**  
SCALE: N.T.S.  
S-03

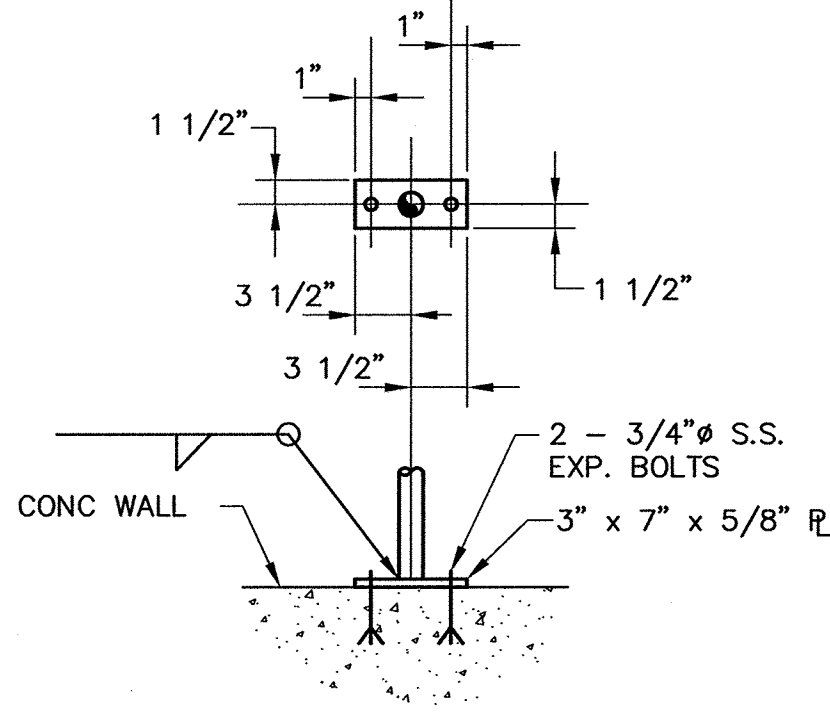

**SECTION 9**  
SCALE: N.T.S.  
S-03

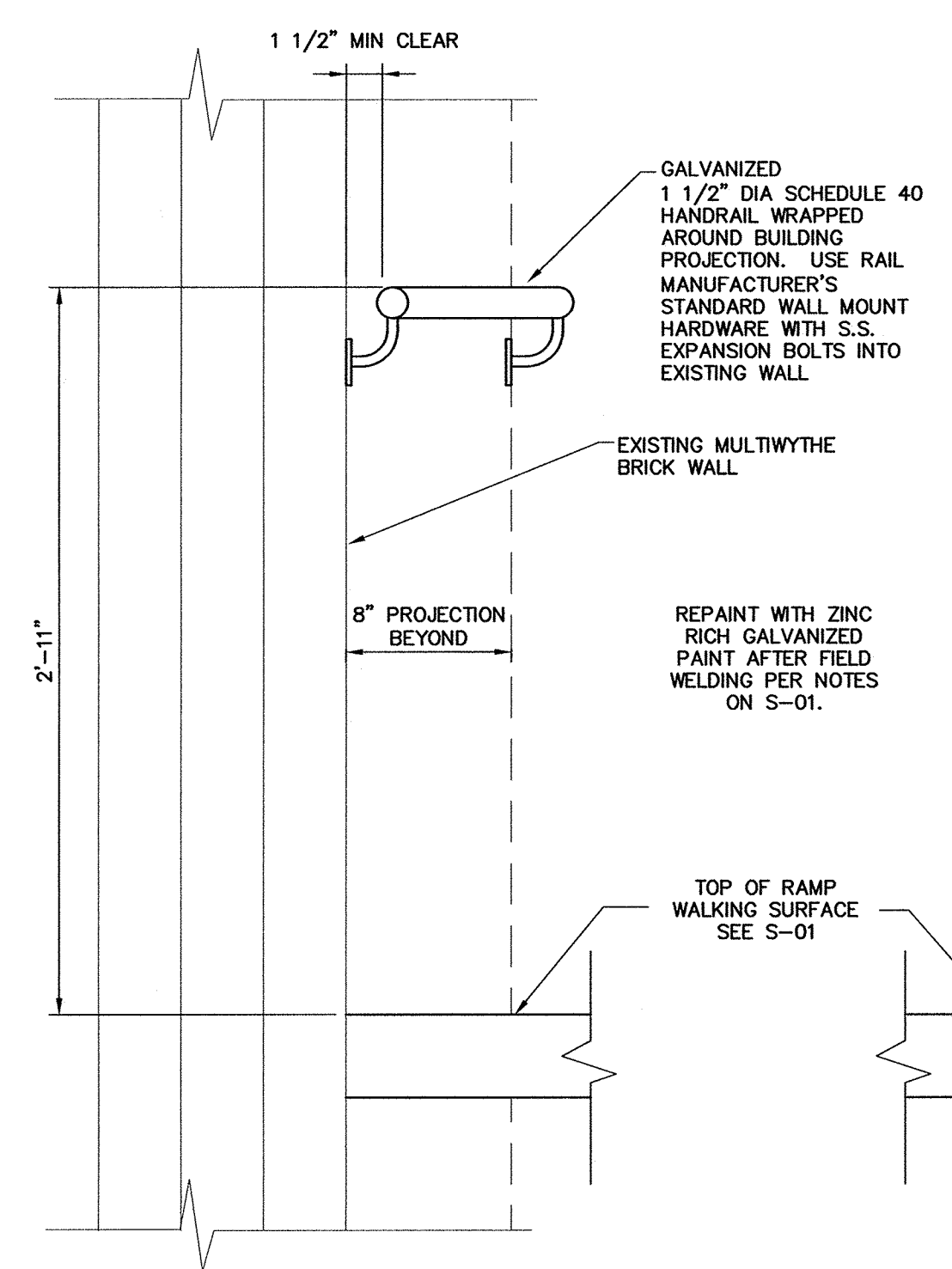

**SECTION 10**  
SCALE: 1 1/2"=1'-0"  
S-03

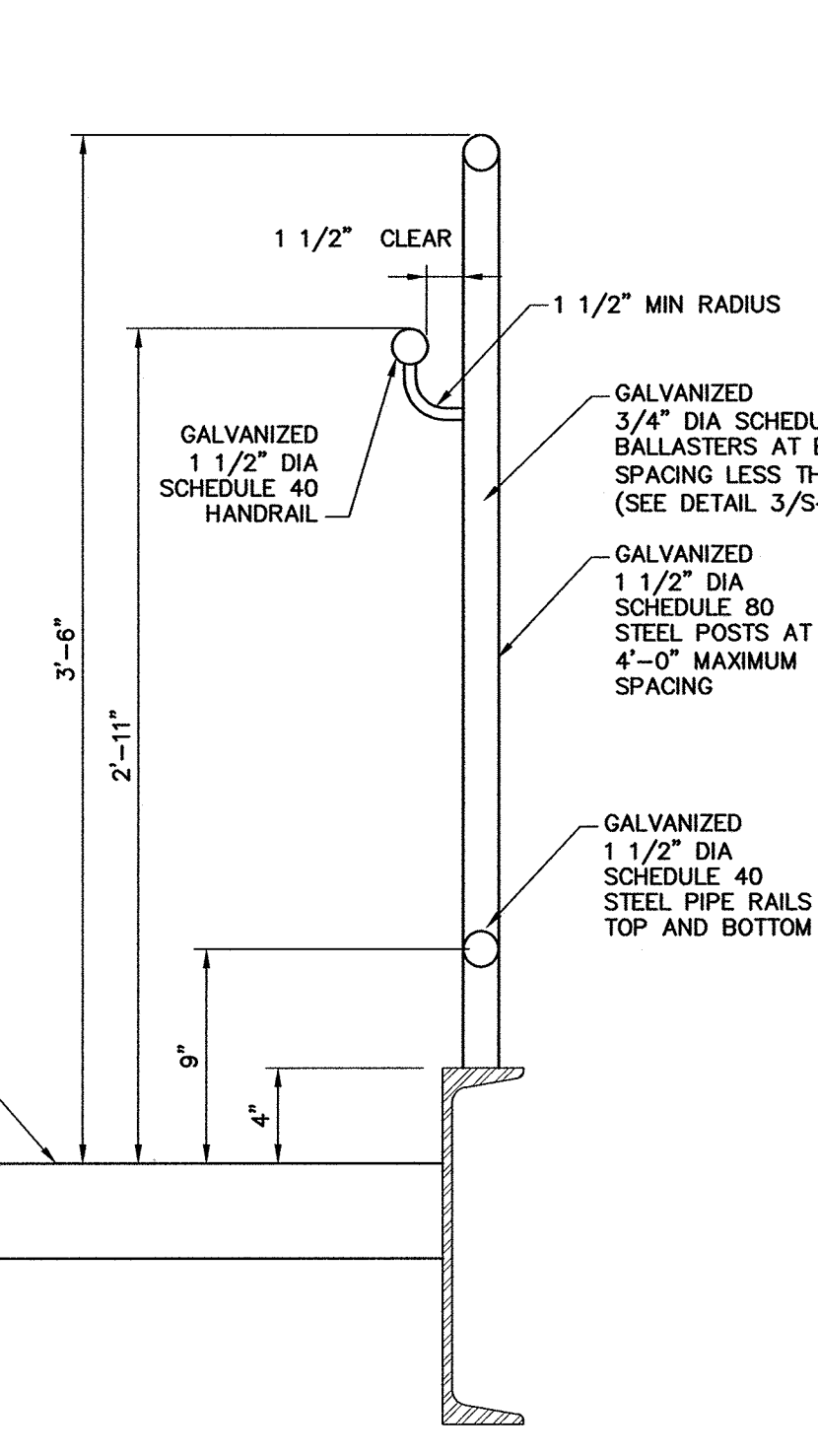

**SECTION 11**  
SCALE: 1 1/2"=1'-0"  
S-03

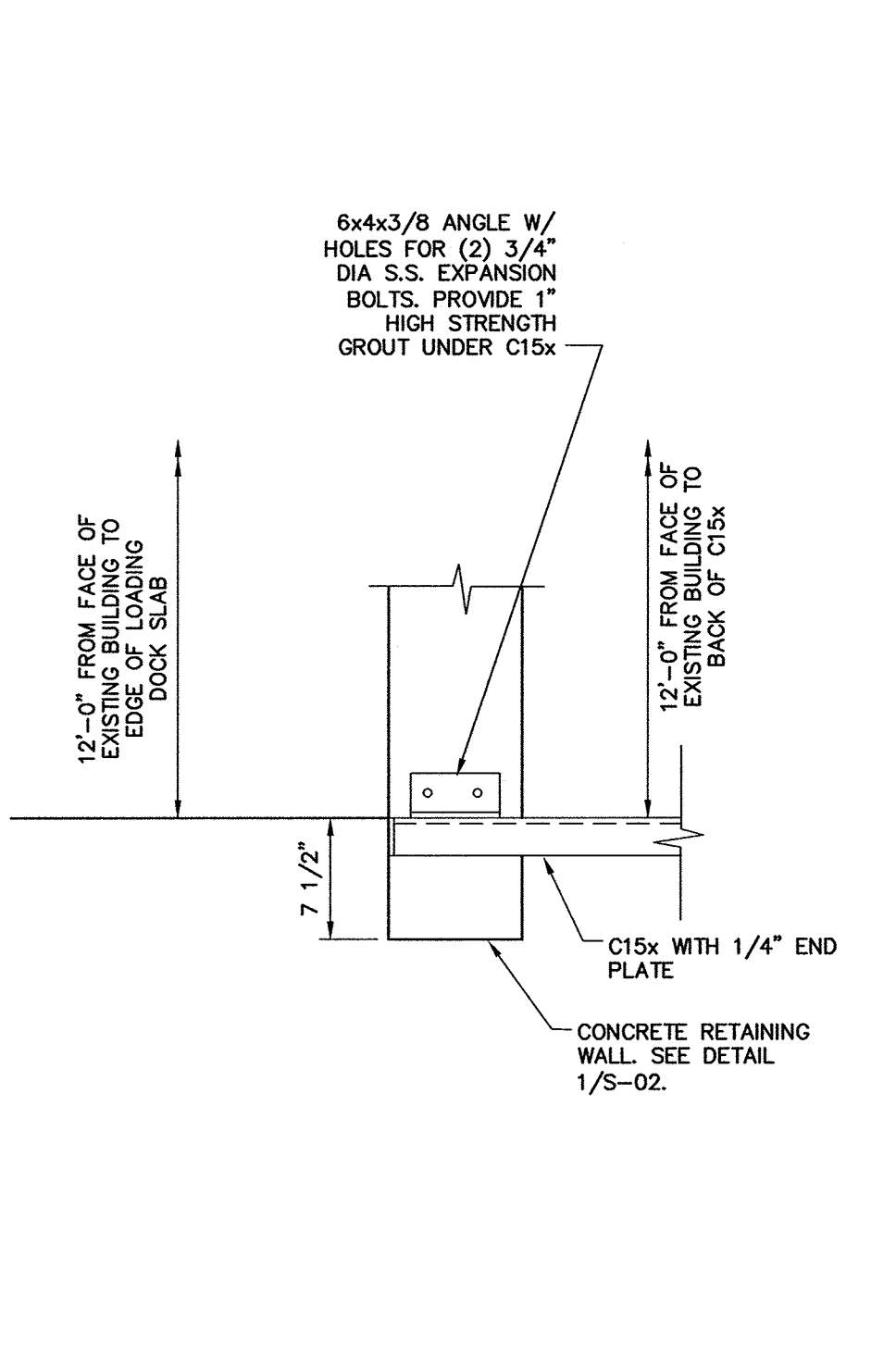

**SECTION 12**  
SCALE: 3/4"=1'-0"  
S-03

41 Hutchins Drive | Portland, Maine 04102  
800.426.4262 | www.woodardcurran.com  
**WOODARD & CURRAN**  
COMMITMENT & INTEGRITY DRIVE RESULTS

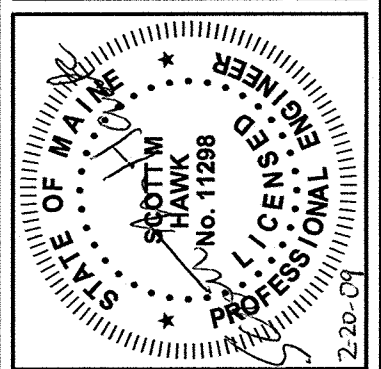

REV.	RESUBMITTED FOR BID	DESCRIPTION	DATE
1			02/20/08

CHECKED BY: JPS  
DESIGNED BY: SMH  
DRAWN BY: SMH  
203848898-503.dwg

**PROPOSED FIRE ESCAPE AND CONCRETE RETAINING WALLS**

CITY OF PORTLAND  
PORTLAND, MAINE

PORTLAND EXPO  
DRAINAGE IMPROVEMENTS

JOB NO.: 203848.98  
DATE: AUGUST 2007  
SCALE: SEE PLAN  
SHEET: 5 OF 5

**S-03**