

PHASE #1
1540 SQ FT

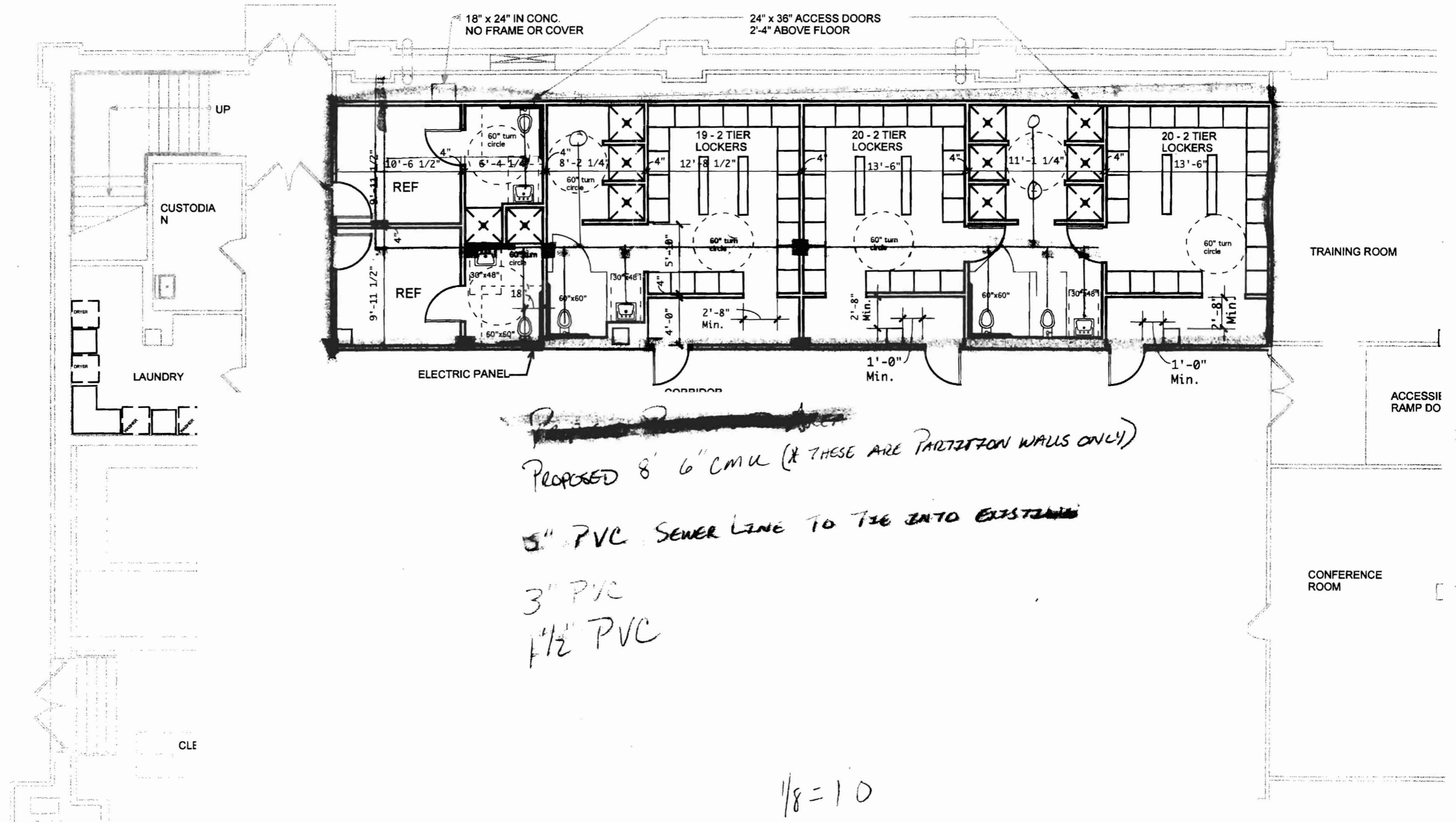

~~Proposed 8' 6" CMU~~
 PROPOSED 8' 6" CMU (X THESE ARE PARTITION WALLS ONLY)
 5" PVC SEWER LINE TO TIE INTO EXISTING
 3" PVC
 1 1/2" PVC

1/8 = 10

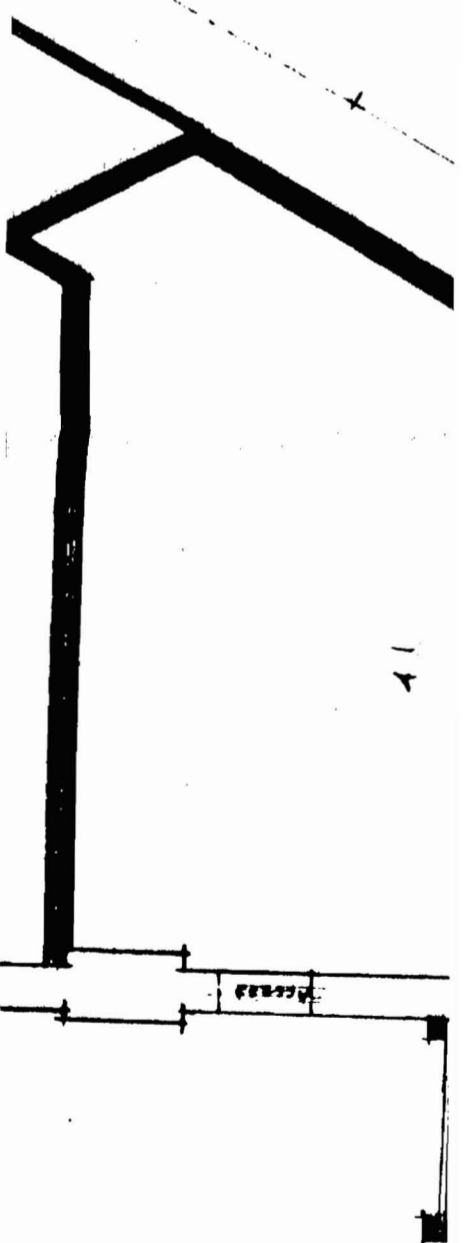

~~Handwritten scribbles or signatures, possibly including the name 'L. J. ...'.~~

