

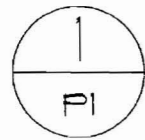

**DOMUS ARCHITECTS**

PO BOX 301  
FREEPORT, MAINE  
04032

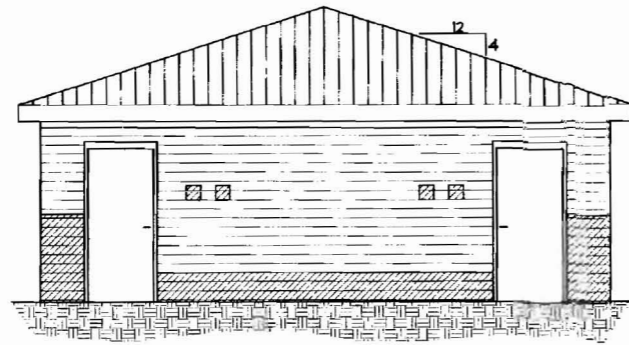

**EAST ELEVATION**

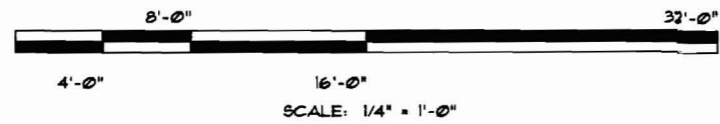

GREEN METAL ROOF  
IDENTICAL TO THAT  
FOUND ON SEA DOGS  
STRUCTURES

SMOOTH, GRANITE-  
COLORED CMU

TERRA COTTA SPLIT-  
FACED CMU

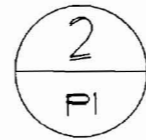
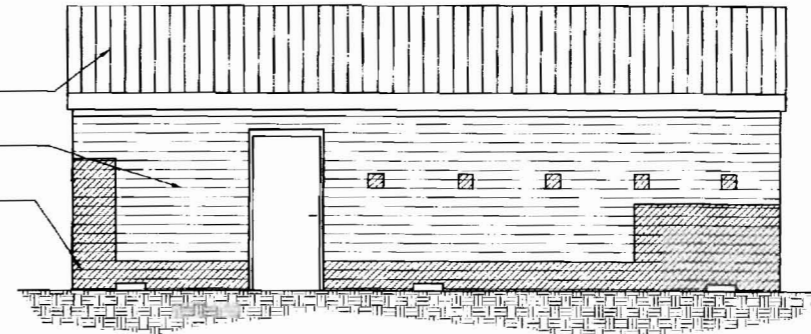

**SOUTH ELEVATION**

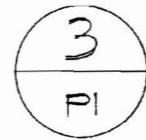
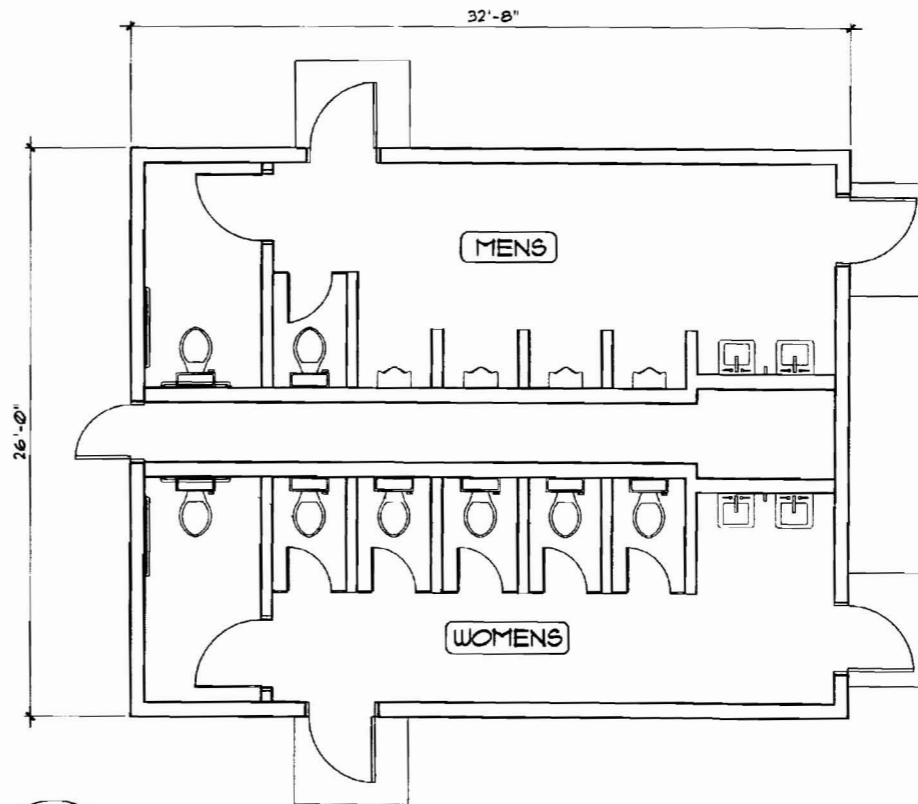

**FLOOR PLAN**

TEL 207-865-1272  
FAX 207-865-XXXX  
WWW.DOMUSARCHITECTS.NET

# FITZPATRICK STADIUM TOILET BUILDING



3/5/08



PO BOX 301  
FREEPORT, MAINE  
04032

TEL 207-865-1272  
FAX 207-865-XXXX  
WWW.DOMUSARCHITECTS.NET

**TOILET ACCESSORY KEY NOTES:**

- |     |                        |          |
|-----|------------------------|----------|
| (A) | PAPER TOWEL DISPENSER  | BLOCKING |
| (B) | SOAP DISPENSER         | BLOCKING |
| (C) | MIRROR                 | PROVIDE  |
| (D) | TOILET PAPER DISPENSER | BLOCKING |
| (E) | 36" GRAB BAR           | PROVIDE  |
| (F) | 42" GRAB BAR           | PROVIDE  |

**ACCESSORIES NOTE:**

DISPENSERS BY OWNER

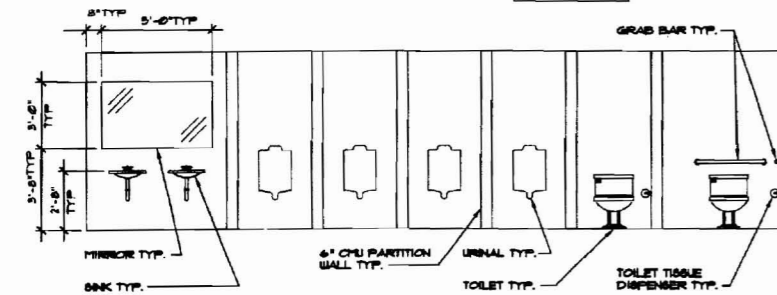

**E1** INTERIOR ELEVATION  
SCALE 1/4" = 1'-0"

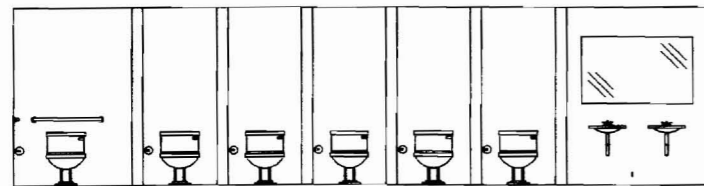

**C1** INTERIOR ELEVATION  
SCALE 1/4" = 1'-0"

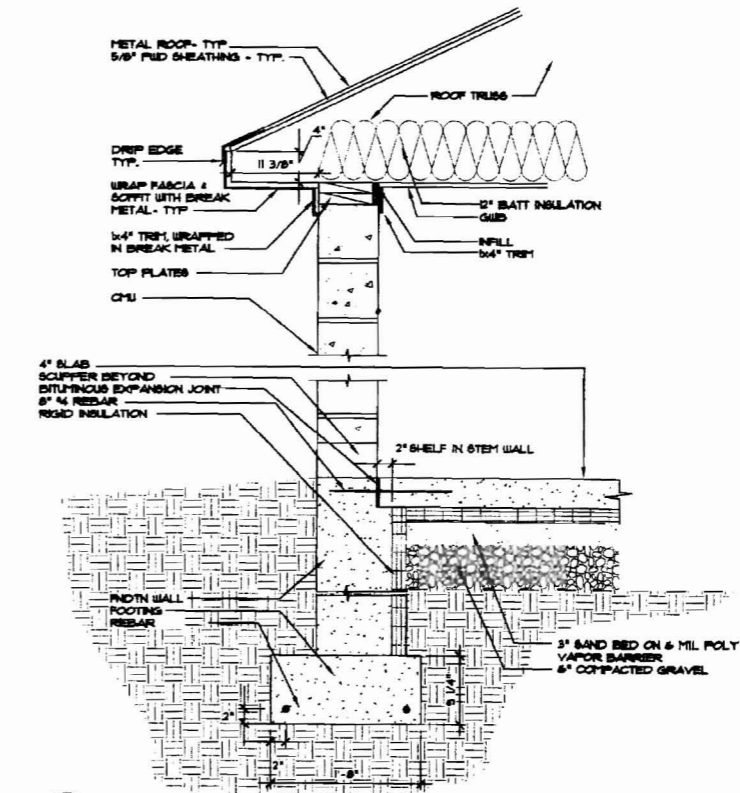

**F10** DETAIL  
SCALE 1-1/2" = 1'-0"

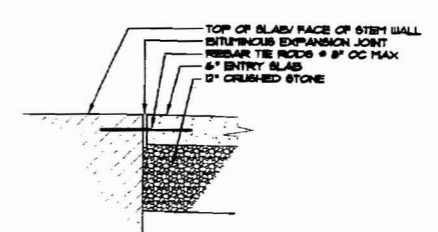

**C10** DETAIL  
SCALE 1" = 1'-0"

**NOTES/ REVISIONS**

- 
- 
- 
- 
- 
- 
- 
- 
- 
- 
- 
- 
- 
- 
- 
- 
- 
- 
- 
- 

**PORTLAND  
SEA DOGS  
TOILET  
BUILDING**  
PORTLAND, ME

ISSUED FOR  
CONSTRUCTION  
2-20-08

**AE102**

**TOILET BUILDING:  
INTERIOR ELEVATIONS,  
SECTIONS &  
SCHEDULES**

ROOM FINISH SCHEDULE										
ROOM NO.	ROOM NAME	FLOOR	BASE	WALL				CEILING		ROOM NO.
				NORTH	EAST	SOUTH	WEST	MATL	HEIGHT	
101	MEN'S BATHROOM	EPOXY PAINT	*	EPOXY PAINT	EPOXY PAINT	EPOXY PAINT	EPOXY PAINT	GWB	8'-0"	101
102	WOMEN'S BATHROOM	EPOXY PAINT	*	EPOXY PAINT	EPOXY PAINT	EPOXY PAINT	EPOXY PAINT	GWB	8'-0"	102

DOOR SCHEDULE												
DOOR NO.	DOOR SIZE	DOOR		FRAME					HARD WARE	MIN. FIRE RATING	DOOR NO.	REMARKS
		MAT'L	ELEV	MAT'L	ELEV	HEAD	JAMB	SILL				
101	3'0"x1'-0"	MTL	A	MTL	*	*	*	*	*	-	101	
102	3'0"x1'-0"									-	102	
103	3'0"x1'-0"									-	103	







