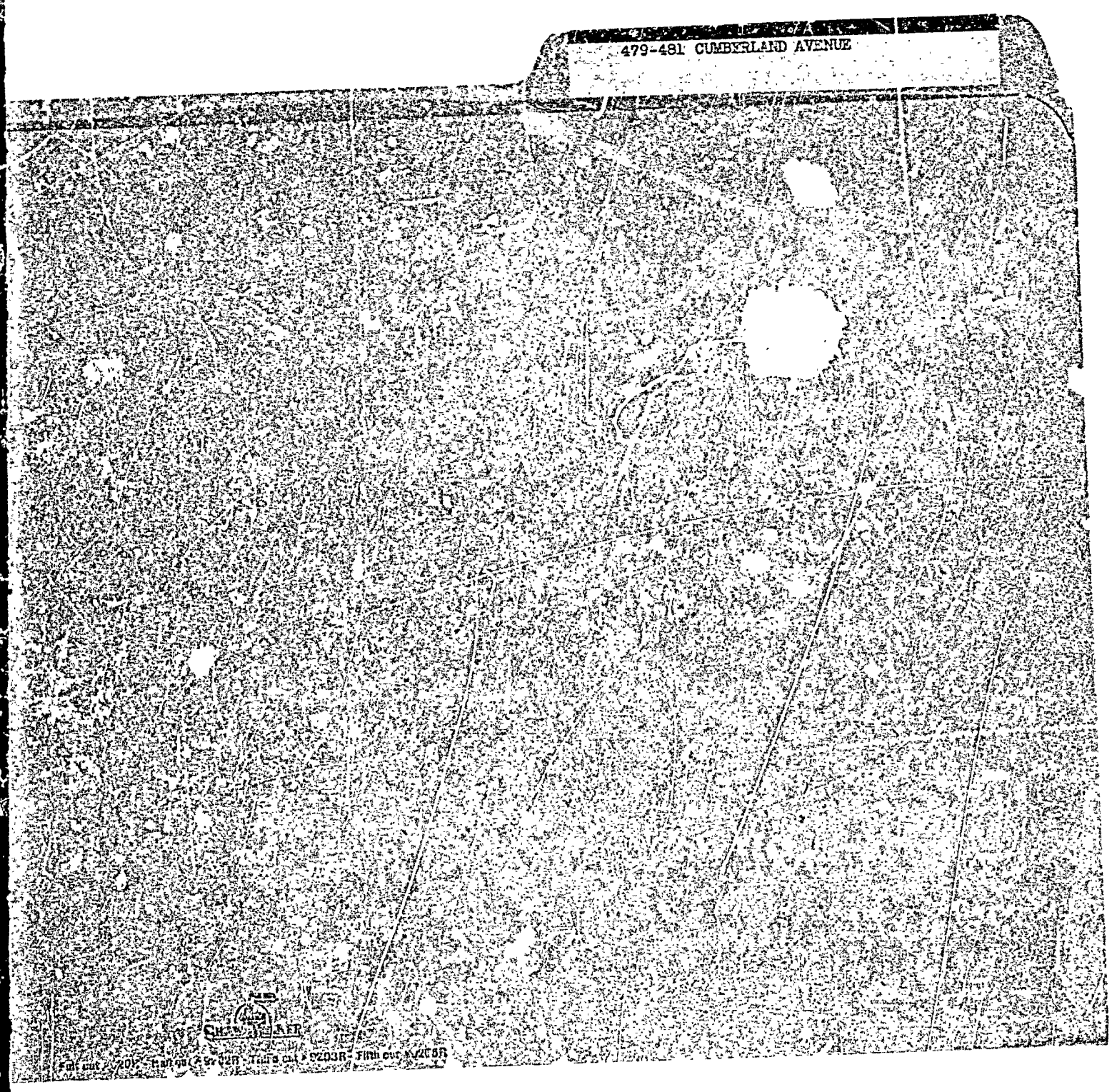
479-481 CUMBERLAND AVENUE

APPLICATION FOR PERMIT

DEPARTMENT OF BUILDING INSPECTIONS SERVICES

ELECTRICAL INSTALLATIONS

Date Sept. 8 19 76

Receipt and Permit number A7857

To the CHIEF ELECTRICAL INSPECTOR, *Portland, Maine:*

The undersigned hereby applies for a permit to make electrical installations in accordance with the laws of Maine, the Portland Electrical Ordinance, the National Electrical Code and the following specifications:

LOCATION OF WORK: 481 Cumberland Ave.

OWNER'S NAME: John B. Faison ADDRESS: same

			FEES
OUTLETS: (number of)			
Lights	2		
Receptacles	14		
Switches	5		
Plugmold		(number of feet)	
TOTAL	21		3.00
FIXTURES: (number of)			
Incandescent			
Fluorescent		(Do not include strip fluorescent)	
TOTAL			
Strip Fluorescent, in feet			
SERVICES:			
Permanent, total amperes			
Temporary			
METERS: (number of)			
MOTORS: (number of)			
Fractional			
HP or over			
RESIDENTIAL HEATING:			
Oil or Gas (number of units)			
Electric (number of rooms)	1		1.00
COMMERCIAL OR INDUSTRIAL HEATING.			
Oil or Gas (by a main boiler)			
Oil or Gas (by separate units)			
Electric (total number of kws)			

APPLIANCES: (number of)

Ranges		Water Heaters	
Cook Tops		Disposals	
Wall Ovens		Dishwashers	
Dryers		Compactors	
Fans		Others (denote)	
TOTAL			

MISCELLANEOUS: (number of)		
Branch Panels		
Transformers		
Air Conditioners		
Signs		
Fire/Burglar Alarms		
Circus, Fairs, etc.		
Alterations to wires		
Repairs after fire		
Heavy Duty, 220v outlets		
Emergency Lights, battery		
Emergency Generators		
	INSTALLATION FEE DUE.	4.00
FOR ADDITIONAL WORK NOT ON ORIGINAL PERMIT	DOUBLE FEE DUE:	
FOR REMOVAL OF A "STOP ORDER" (304-16.b)		
FOR PERFORMING WORK WITHOUT A PERMIT (304-9)		
	TOTAL AMOUNT DUE:	4.00

INSPECTION:

Will be ready on _____, 19__; or Will Call X

CONTRACTOR'S NAME: P.A. Gomez

ADDRESS: Chebeague Island

TEL.: 846-4110

MASTER LICENSE NO.: 4676 limited SIGNATURE OF CONTRACTOR:

LIMITED LICENSE NO.: _____

INSPECTOR'S COPY

ELECTRICAL INSTALLATIONS —

Permit Number 7P57

Location 491 Cumberland Ave.

Owner John Larson

Date of Permit 9-8-76

Final Inspection 9-22-76

By Inspec Libby

Permit Application Register Page No. 70

INSPECTIONS: Service _____ by _____

Service called in _____

Closing-in 9-22-76 by Libby

PROGRESS INSPECTIONS: _____

CODE COMPLIANCE COMPLETED

DATE 9-22-76

DATE:	REMARKS:
	JK

APPLICATION FOR PERMIT

DEPARTMENT OF BUILDING INSPECTIONS SERVICES

ELECTRICAL INSTALLATIONS

Date June 14, 1976, 19__

Receipt and Permit number A 1675

To the CHIEF ELECTRICAL INSPECTOR, *Portland, Maine:*

The undersigned hereby applies for a permit to make electrical installations in accordance with the laws of Maine, the Portland Electrical Ordinance, the National Electrical Code and the following specifications:

LOCATION OF WORK: XXX 481 Cumberland Ave.

OWNER'S NAME: Mr. John Faison ADDRESS: same

		FEES
OUTLETS: (number of)		
Lights		
Receptacles		
Switches		
Plugmold	(number of feet)	
TOTAL		
FIXTURES: (number of)		
Incandescent		
Fluorescent	(Do not include strip fluorescent)	
TOTAL		
Strip Fluorescent, in feet		
SERVICES:		
Permanent, total amperes		
Temporary		
METERS: (number of)		
MOTORS: (number of)		
Fractional		
1 HP or over		
RESIDENTIAL HEATING:		
Oil or Gas (number of units)		
Electric (number of rooms)	2	2.00
COMMERCIAL OR INDUSTRIAL HEATING:		
Oil or Gas (by a main boiler)		
Oil or Gas (by separate units)		
Electric (total number of kws)		
APPLIANCES: (number of)		
Ranges		
Cook Tops		
Wall Ovens		
Dryers		
Fans		
Water Heaters	2	
Disposals		
Dishwashers		
Compactors		
Others (denote)		3.00
TOTAL		
MISCELLANEOUS: (number of)		
Branch Panels		
Transformers		
Air Conditioners		
Signs		
Fire/Burglar Alarms		
Circus, Fairs, etc.		
Alterations to wires		
Repairs after fire		
Heavy Duty, 220v outlets		
Emergency Lights, battery		
Emergency Generators		
INSTALLATION FEE DUE:		
FOR ADDITIONAL WORK NOT ON ORIGINAL PERMIT ..... DOUBLE FEE DUE:		
FOR REMOVAL OF A "STOP ORDER" (304-16.b)		
FOR PERFORMING WORK WITHOUT A PERMIT (304-9)		
TOTAL AMOUNT DUE:		5.00

INSPECTION:

Will be ready on _____, 19__; or Will Call XX

CONTRACTOR'S NAME: PA Gomez

ADDRESS: Chebeague Island

TEL.: 846-4110

MASTER LICENSE NO.: limited 3867

LIMITED LICENSE NO.: _____

SIGNATURE OF CONTRACTOR: P A Gomez

INSPECTOR'S COPY

ELECTRICAL INSTALLATIONS —

Permit Number 16775

Location 4811 Cassiopeia Place

Owner Dr. Lee Fontana

Date of Permit 6-11-76

Final Inspection 8-2-76

By Inspector [illegible]

Permit Application Register Page No. 61

INSPECTIONS: Service _____ by _____

Service called in _____

Closing-in _____ by _____

PROGRESS INSPECTIONS: 8-2-76 / _____ / _____

_____ / _____ / _____

_____ / _____ / _____

_____ / _____ / _____

_____ / _____ / _____

_____ / _____ / _____

CODE COMPLIANCE COMPLETED DATE 8-2-76

DATE:	REMARKS:
	OK

APPLICATION FOR PERMIT

DEPARTMENT OF BUILDING INSPECTIONS SERVICES

ELECTRICAL INSTALLATIONS

Date Jan. 22, 1976, 19__
Receipt and Permit number A 11804

To the CHIEF ELECTRICAL INSPECTOR, *Portland, Maine:*

The undersigned hereby applies for a permit to make electrical installations in accordance with the laws of Maine, the Portland Electrical Ordinance, the National Electrical Code and the following specifications:

LOCATION OF WORK: 481 Cumberland Ave.

OWNER'S NAME: John Faison ADDRESS:

		FEES
OUTLETS. (number of)		
Lights		
Receptacles		
Switches		
Plugmold	(number of feet)	
TOTAL	85	7.50
FIXTURES: (number of)		
Incandescent		
Fluorescent	(Do not include strip fluorescent)	
TOTAL		
Strip Fluorescent, in feet		
SERVICES:		
Permanent, total amperes	200	3.00
Temporary		
METERS: (number of)	5	2.50
MOTORS: (number of)		
Fractional		
1 HP or over		
RESIDENTIAL HEATING:		
Oil or Gas (number of units)		
Electric (number of rooms)	2	2.00
COMMERCIAL OR INDUSTRIAL HEATING:		
Oil or Gas (by a main boiler)		
Oil or Gas (by separate units)		
Electric (total number of kws)		

APPLIANCES: (number of)			
Ranges	3	Water Heaters	2
Cook Tops		Disposals	
Wall Ovens		Dishwashers	
Dryers		Compactors	
Fans		Others (denote)	
TOTAL			7.50

MISCELLANEOUS: (number of)		
Branch Panels	5	5.00
Transformers		
Air Conditioners		
Signs		
Fire/Burglar Alarms		
Circus, Fairs, etc.		
Alterations to wires		
Repairs after fire		
Heavy Duty, 220v outlets		
Emergency Lights, battery		
Emergency Generators		
	INSTALLATION FEE DUE:	
FOR ADDITIONAL WORK NOT ON ORIGINAL PERMIT	DOUBLE FEE DUE:	
FOR REMOVAL OF A "STOP ORDER" (304-16.b)		
FOR PERFORMING WORK WITHOUT A PERMIT (304-9)		
	TOTAL AMOUNT DUE:	27.50

INSPECTION:
Will be ready on _____, 19__; or Will Call x

CONTRACTOR'S NAME: Dana Butterfield
ADDRESS: Peaks Island
TEL.:

MASTER LICENSE NO.: 1493
LIMITED LICENSE NO.:

SIGNATURE OF CONTRACTOR: For Dana Butterfield

INSPECTOR'S COPY

ELECTRICAL INSTALLATIONS —

Permit Number 4464

Location 400 Commercial Ave.

Owner John Fauron

Date of Permit 1-22-76

Final Inspection 5-10-76

By Inspector Libby

Permit Application Register Page No. 494

INSPECTIONS: Service — by Libby

Service called in 3-22-76

Closing-in _____ by _____

PROGRESS INSPECTIONS: 5-10-76 / / / / / / / / / / / /

CODE COMPLIANCE COMPLETED

DATE 5-10-76

DATE:	REMARKS:
3-22-76	OK Partial done. 2nd Floor
	OK

PERMIT TO INSTALL PLUMBING

PERMIT NUMBER 4435

Address 481 Cumberland Avenue

Instr. Use ~~single family dwelling~~ mult.

Owner Name John Faison

Owner Address same

Plumber William Carr, Jr.

R.F.D. #. Cumb. Ctr.

Date Jan. ~~30, 1976~~

NEW	REPL		NO	FEE
3		SINKS	3	~~$ 6.00~~
2		LAVATORIES	2	~~4.00~~
1		TOILETS	1	~~2.00~~
		BATH TUBS		
2		SHOWERS	2	~~4.00~~
		DRAINS FLOOR SURFACE		
2		HOT WATER TANKS	2	~~4.00~~
		TANKLESS WATER HEATERS		
		GARBAGE DISPOSALS		
		SEPTIC TANKS		
		HOUSE SEWERS		
		ROOF DRAINS		
		AUTOMATIC WASHERS		
		DISHWASHERS		
		OTHER		
		~~Base fee~~		~~5.00~~
			TOTAL	~~$23.00~~

Date Issued

Portland Plumbing Inspector

By ARNOLD R. GOODWIN

App. Final Insp.

Date JAN 30 1976

By

App. Final Insp.

Date MAR 10 1976

By ARNOLD R. GOODWIN

Type of Bldg.

- ☐ Commercial
- ☐ Residential
- ☐ Single
- ☐ Multi Family
- ☐ New Construction
- ☐ Remodeling

FEB 10 1976

Building and Inspection Services Dept.: Plumbing Inspection

PERMIT TO INSTALL PLUMBING

PERMIT NUMBER 285

Address [illegible] Portland Ave.
Installation Type [illegible]
Owner of Bldg. [illegible]
Owner's Address [illegible]
Plumber [illegible] Date [illegible]

Date Issued October 9, 1969
Portland Plumbing Inspector
By ERNOLD R GOODWIN

App. First Insp.
Date
By ERNOLD R. GOODWIN
Chief App. Final Insp.
Date
By ERNOLD R. GOODWIN
Chief Plumbing Inspector

Type of Bldg.
- ☐ Commercial
- ☐ Residential
- ☐ Single
- ☒ Multi Family
- ☐ New Construction
- ☐ Remodeling

NEW	REPL		NO.	FEE
		SINKS		
		LAVATORIES	1	3.00
	x	TOILETS		
		BATH TUBS	1	3.00
	x	SHOWERS		
		DRAINS FLOOR SURFACE		
		HOT WATER TANKS		
		TANKLESS WATER HEATERS		
		GARBAGE DISPOSALS		
		SEPTIC TANKS		
		HOUSE SEWERS		
		ROOF LEADERS		
		AUTOMATIC WASHERS		
		DISHWASHERS		
		OTHER		
		TOTAL	2	4.00

Building and Inspection Services Dept.: Plumbing Inspection

3	$ 6.00
Total	

SM 12-53 ☐ PORTLAND HEALTH DEPT. PLUMBING INSPECTION

PERMIT NUMBER 10151

Date Issued 5/24/61

PORTLAND PLUMBING INSPECTOR

By J. P. Welch

APPROVED FIRST INSPECTION

Date June 19, 1961

By JOSEPH P. WELCH

APPROVED FINAL INSPECTION

Date June 20, 1961

By JOSEPH P. WELCH

TYPE OF BUILDING

- ☐ COMMERCIAL
- ☐ RESIDENTIAL
  - ☐ SINGLE
  - ☐ MULTI FAMILY
- ☐ NEW CONSTRUCTION
- ☐ REMODELING

PERMIT TO INSTALL PLUMBING

Address: 481 Cumberland Avenue

Installation For: Mrs. E. McLeod

Owner of Bldg.: Mrs. E. McLeod

Owner's Address: 481 Cumberland Avenue

Plumber: W. W. Johnson & Son Date: 5/24/61

NEW	REP'L	PROPOSED INSTALLATIONS	NUMBER	
		SINKS		
1		LAVATORIES	1	$
1		TOILETS	1	
1		BATH TUBS	1	
		SHOWERS		
		DRAINS		
		HOT WATER TANKS		
		TANKLESS WATER HEATERS		
		GARBAGE GRINDERS		
		SEPTIC TANKS		
		HOUSE SEWERS		
		ROOF LEADERS (conn. to house drain)		
			3 Total	$ 6.00

3

5M 12-53 ☐ PORTLAND HEALTH DEPT. PLUMBING INSPECTION

FILL IN AND SIGN WITH INK

APPLICATION FOR PERMIT FOR HEATING, COOKING OR POWER EQUIPMENT

PERMIT ISSUED 8.8.62

Portland, Maine,

To the INSPECTOR OF BUILDINGS, PORTLAND, ME

The undersigned hereby applies for a permit to install the following heating, cooking or power equipment in accordance with the Laws of Maine, the Building Code of the City of Portland, and the following specifications

Location Use of Building No. Stories New Building Existing "

Name and address of owner of appliance

Installer's name and address Telephone 7-3964

General Description of Work

To install

IF HEATER, OR POWER BOILER

Location of appliance Any burnable material in floor surface or beneath?

If so, how protected? Kind of fuel?

Minimum distance to burnable material, from top of appliance or casing top of furnace

From top of smoke pipe From front of appliance From sides or back of appliance

Size of chimney flue Other connections to same flue

If gas fired, how vented? Rated maximum demand per hour

Will sufficient fresh air be supplied to the appliance to insure proper and safe combustion?

IF OIL BURNER

Name and type of burner Labelled by underwriters' laboratories? yes

Will operator be always in attendance? Does oil supply line feed from top or bottom of tank? bottom

Type of floor beneath burner concrete Size of vent pipe

Location of oil storage basement Number and capacity of tanks

Low water shut off Make No

Will all tanks be more than five feet from any flame? How many tanks enclosed.

Total capacity of any existing storage tanks for furnace burners none

IF COOKING APPLIANCE

Location of appliance Any burnable material in floor surface or beneath?

If so, how protected? Height of legs, if any

Skirting at bottom of appliance? Distance to combustible material from top of appliance?

From front of appliance From sides and back From top of smokepipe

Size of chimney flue Other connections to same flue

Is hood to be provided? If so, how vented? Forced or gravity?

If gas fired, how vented? Rated maximum demand per hour

MISCELLANEOUS EQUIPMENT OR SPECIAL INFORMATION

Amount of fee enclosed? .00 ($2.00 for one heater, etc., $1.00 additional for each additional heater, etc., in same building at same time)

APPROVED R. 8.8.62.

Will there be in charge of the above work a person competent to see that the State and City requirements pertaining thereto are observed? yes

Signature of Installer

CS 300

INSPECTION COPY

P.N

Permit No. [illegible]

Location [illegible]

Owner [illegible]

Date of permit [illegible]

Approved [illegible]

NOTES

[illegible]

MAINE PRINTING CO., PORTLAND

CITY OF PORTLAND
HEALTH DEPARTMENT
HOUSING DIVISION

Loc. 481 Cumberland Ave.
Loc w/i S
Bldg X Fire X Elec X Other
Issued December 3, 1957
Expires January 3, 1958

Elizabeth Toledo
481 Cumberland Ave.,
Portland, Maine

Dear Sir:

On December 3, 1957 an examination was made of the premises located at 481 Cumberland Ave. Portland, Maine.

Non-compliance with the ordinances relating to housing conditions was found as detailed below.

In accordance with the provisions of the above ordinance, you are hereby ordered to correct these defects according to specifications within the time limits allowed. Failure to comply with this notice will necessitate legal action.

Some repairs or improvements required will necessitate permits which are to be obtained from the Building Inspector, Health, Fire or other City Departments. These must be obtained before the work is started.

If any additional information is desired, visit or telephone the Housing Supervisor at this Office, telephone 4-1431, extension 226. Kindly notify this office as soon as all corrections have been completed.

Very truly yours,
Edward W. Colby, M.D.
Health Director

By _____
Housing Supervisor

VIOLATIONS & SPECIFICATIONS

Responsibility of Owner or Agent ** Responsibility of Occupant

A STRUCTURAL REPAIRS

a) Repair or replace the gutter which is rotted out around the entire building.

The above mentioned condition is in violation of the City Ordinances, CHAPTER 17, ARTICLE 10 CONTINUED OCCUPANCY AND AUTHORITY TO VACATE BUILDING and must be corrected on or before January 3, 1958.

(A) APARTMENT HOUSE ZONE

APPLICATION FOR PERMIT

Class of Building or Type of Structure ~~Third~~ 2nd Class

Portland, Maine, July 20, 1948

PERMIT ISSUED
011252
JUL 21 1948
~~CITY of PORTLAND~~

To the INSPECTOR OF BUILDINGS, PORTLAND, MAINE

The undersigned hereby applies for a permit to erect alter repair demolish install the following building structure equipment in accordance with the Laws of the State of Maine, the Building Code and Zoning Ordinance of the City of Portland, plans and specifications, if any, submitted herewith and the following specifications:

Location 481 Cumberland Avenue Within Fire Limits? yes Dist. No. 3

Owner's name and address Egnac S. Bakeweiz, 481 Cumberland Ave. Telephone

Lessee's name and address Telephone

Contractor's name and address Henry Norden, 95 Lancaster Street Telephone 2-8908

Architect Specifications Plans no No. of sheets

Proposed use of building Tenement No. families

Last use " No. families

Material frame No. stories 2½ Heat Style of roof pitch Roofing

Other buildings on same lot

Estimated cost $ 200. Fee $ 1.00

General Description of New Work

To Repair after Fire to former condition. No alterations.

CERTIFICATE OF OCCUPANCY
REQUIREMENT IS WAIVED

It is understood that this permit does not include installation of heating apparatus which is to be taken out separately by and in the name of the heating contractor. ***PERMIT TO BE ISSUED TO*** Henry Norden

Details of New Work

Is any plumbing involved in this work? Is any electrical work involved in this work?

Height average grade to top of plate Height average grade to highest point of roof

Size, front depth No. stories solid or filled land? earth or rock?

Material of foundation Thickness, top bottom cellar

Material of underpinning Height Thickness

Kind of roof Rise per foot Roof covering

No. of chimneys Material of chimneys of lining Kind of heat fuel

Framing lumber—Kind Dressed or full size?

Corner posts Sills Girt or ledger board? Size

Girders Size Columns under girders Size Max. on centers

Studs (outside walls and carrying partitions) 2x4-16" O. C. Bridging in every floor and flat roof span over 8 feet.

Joists and rafters: 1st floor, 2nd, 3rd, roof

On centers: 1st floor, 2nd, 3rd, roof

Maximum span: 1st floor, 2nd, 3rd, roof

If one story building with masonry walls, thickness of walls? height?

If a Garage

No. cars now accommodated on same lot, to be accommodated, number commercial cars to be accommodated

Will automobile repairing be done other than minor repairs to cars habitually stored in the proposed building?

APPROVED:

7-20-48

Miscellaneous

Will work require disturbing of any tree on a public street? no

Will there be in charge of the above work a person competent to see that the State and City requirements pertaining thereto are observed? yes

Egnac S. Bakeweiz

Signature of owner By: Henry Norden

INSPECTION COPY

Permit No. 48/1252

Location 481 Cumberland Ave.

Owner Egnac & Babcock

Date of permit 7/21/48

Notif. closing-in

Inspn. closing-in

Final Notif.

Final Inspn. 11/18/48 OK

Cert. of Occupancy issued

NOTES

Replace Pr. Cabinets & install wall cabinets

Stop work order

Permit issued

Checked 12-3

Cars & trucks

Water in

Marvin

Will notify when ready for final

11/18/48 Inspected

Cert. issued

479-481

File: P. 37/331-1

April 5, 1937

Mrs. Edna M. Barron,
479-481 Cumberland Ave.
Portland, Maine

Dear Madam:

We are issuing to Mr. Hunnewell today the amendment to the permit covering alterations in your building at 479-481 Cumberland Avenue. As I have explained to you the way in which you propose to divide up the building and use it under this amendment changes the classification of the building by use from a two-family dwelling house to a tenement or apartment house under the classifications of the Building Code. Under those circumstances the following matters are called to your attention:

1. As agreed to in your application the cellar stairs are to be completely enclosed with a wooden stud partition covered on both sides with metal lath and plaster or construction equal to this in fire resistance with a self-closing fire door set in a fire door frame at the bottom of the stairs. This fire door may have a wooden core but it must be covered all over, including the edges, with new galvanized iron at least No. 20 gauge or with tin. All joints in the metal work are required to be locked joints without nailing covered by the fold-over of the metal and the frame of the door is required to be similarly covered all over with metal lapped or flashed into the metal lath and plaster so as to exclude air from the core.

2. In view of the fact that you are making no extensive alterations in the building and are not enlarging it, I believe the precise terms of the Building Code do not require that the new toilet room for the additional apartment to be set out on the second floor be provided.

3. It will be necessary for you to provide adequate electric lights in both front and rear halls on your own meter sufficient to light the way out in any case of emergency. These lights are required to be kept burning from sunset to sunrise each night.

4. Before both apartment in the second story are actually occupied, please notify this office for final inspection, when, if everything is found in order, the legal and usual certificate of occupancy will be issued to you.

5. In event that you plan in the future to further increase the number of apartments in this building, it is likely that the Building Code will require that changes be made in front and rear stairs, both of which have windows in them at present and also that you will be required to provide standard fire extinguishers throughout the building.

6. It is understood that the gas range to be used in the new apartment is to be vented to a masonry chimney.

Very truly yours,

(Signed/ Warren McDonald

Inspector of Buildings

McD/H
CC: Mr. Hunnewell

Dear Mr. Hunnewell:

There is a brick wall on one side of the cellar stairs with a wooden door in the wall opposite the stairs. This brick wall may be used as one side of the stairway enclosure but the woodwork should be removed or fully covered with metal lath and plaster. The metal lath and plaster may be returned beneath the stair stringers, if desired, instead of carrying the enclosing partition clear to the cellar floor. It is presumed that you will make the threshhold of the new fire door at the level of the last tread at the foot of the cellar stairs. If this is done the riser of this step should also be covered with metal lath and plaster. This fire door should be normally closed and kept closed by a suitable door check, spring, weight or other approved device.

Warren McDonald

PERMIT ISSUED

Original Permit No. 37/551

Amendment No. 5

APR 3 1937

AMENDMENT TO APPLICATION FOR PERMIT

Portland, Maine, April 2, 1937

To the INSPECTOR OF BUILDINGS, PORTLAND, ME.

The undersigned hereby applies for an amendment to Permit No. 37/551 *relating to the building or structure comprised in the original application in accordance with the Laws of the State of Maine, and Building Code of the City of Portland, plans and specifications, if any, submitted herewith, and the following specifications:*

Location 479-481 Cumberland Avenue Ward 5 With the Fire Limits? yes Dist. No. 5

Owner's or Lessee's name and address Edna M. Barron, 479-481 Cumberland Avenue

Contractor's name and address Albert J. Hunnewell, 54 Tremont Street

Plans filed as part of this Amendment no No. of Sheets

Increased cost of work Additional fee .25

Description of Proposed Work

To close up opening in partition leading to alcove room on second floor,
To convert existing closet which has an outside window in it for toilet room
This and other minor changes to make of this dwelling house a three family tenement house with one apartment in the first story, two three room apartments in the second story but no separate apartments in the third story. A new toilet room is to be provided because the Building Code requires that each three room apartment should have private toilet facilities.
Completely enclosing each stairway between first story and cellar will be provided a wooden stud partition covered on both sides with metal lath and plaster and at the foot of the stairs a self closing fire door set in fire door frame.

Edna M. Barron

Signature of Owner By Albert J. Hunnewell

Approved:

Chief of Fire Department.

Approved: 4/3/37

Commissioner of Public Works.

Inspector of Buildings.

INSPECTION COPY

(A) APARTMENT HOUSE ZONE

APPLICATION FOR PERMIT

PERMIT ISSUED
Permit No. 831
MAR 24 1937

Class c. Building or Type of Structure ~~second~~

Portland, Maine, March 24, 1937

To the INSPECTOR OF BUILDINGS, PORTLAND, ME.

The undersigned hereby applies for a permit to ~~erect~~ alter ~~install~~ the following building ~~structure equipment~~ in accordance with the Laws of the State of Maine, the Building Code of the City of Portland, plans and specifications, if any, submitted herewith and the following specifications:

Location 479-481 Cumberland Ave. Ward 8 Within Fire Limits? yes Dist. No. 5

Owner's or Lessee's name and address Edna M. Barron 479-481 Cumberland Ave. Telephone

Contractor's name and address Albert J. Hunnewell 24 Tremont St. Telephone

Architect's name and address

Proposed use of building Dwelling house No. families 2

Other buildings on same lot

Plans filed as part of this application? no No. of sheets

Estimated cost $ 150. Fee $ .75

Description of Present Building to be Altered

Material brick No. stories 2½ Heat steam Style of roof hip Roofing slate

Last use Dwelling house No. families 2

General Description of New Work

To finish off two rooms and hall in attic ~~over~~ for Chamber and storeroom to be used by owner.

CERTIFICATE OF OCCUPANCY REQUIREMENT IS WAIVED

It is understood that this permit does not include installation of heating apparatus which is to be taken out separately by and in the name of the heating contractor.

Details of New Work

Height average grade to top of plate

Size, front depth No. stories Height average grade to highest point of roof

To be erected on solid or filled land? earth or rock?

Material of foundation Thickness, top bottom

Material of underpinning Height Thickness

Kind of Roof Rise per foot Roof covering

No. of chimneys Material of chimneys of lining

Kind of heat Type of fuel Is gas fitting involved?

Corner posts Sills Girt or ledger board? Size

Material columns under girders Size Max. on centers

Studs (outside walls and carrying partitions) 2x4-16" O. C. Girders 6x8 or larger. Bridging in every floor and flat roof span over 8 feet. Sills and corner posts all one piece in cross section.

Joists and rafters: 1st floor, 2nd, 3rd, roof

On centers: 1st floor, 2nd, 3rd, roof

Maximum span: 1st floor, 2nd, 3rd, roof

If one story building with masonry walls, thickness of walls? height?

If a Garage

No. cars now accommodated on same lot, to be accommodated

Total number commercial cars to be accommodated

Will automobile repairing be done other than minor repairs to cars habitually stored in the proposed building?

Miscellaneous

Will above work require removal or disturbing of any shade tree on a public street? no

Will there be in charge of the above work a person competent to see that the State and City requirements pertaining thereto observed? yes

Signature of owner Edna M. Barron by Albert J. Hunnewell

ECTION COPY

Ward 6 Permit No. 37/331

Location 79-48 Cumberland St.

Owner Edna M. Barron

Date of permit 3/24/37

Notif. closing-in 4/9/37

Inspn. closing-in 4/10/37 ok.

Final Notif. 4/15/37.

Final Inspn. 4/16/37. ok.

Cert. of Occupancy issued 4/23/37

NOTES

Comp. C-37638

this work done without permit. Gilbert Goldsmith ok.

4/6/37 Mrs Barron avail on work night & day. t. ok.

File: C-37-58-I
R-3-26-37

March 24, 1957

Mr. Albert J. Hunnewell,
34 Tremont Street,
Portland, Maine

Dear Mr. Hunnewell:

We find that some partitions have been erected in the third story of the building owned by Mrs. Edna Barron at 479-481 Cumberland Avenue for the purpose of providing a hallway and a room, and no building permit has been issued from this department to cover this work as required by law.

I am informed that you did the work. If this is true, will you be kind enough to come to this office at sometime between the hours of one o'clock and three o'clock on or before March 26, 1957 and see what may now be done about this situation.

Very truly yours,

(Signed) Warren McDonald
Inspector of Buildings

WcD/E

CC: Mrs. Edna Barron

FILL IN COMPLETELY AND SIGN WITH INK

PERMIT ISSUED

Permit No. 7629

OCT 24 1933

APPLICATION FOR PERMIT FOR HEATING, COOKING OR POWER EQUIPMENT

October 24, 1933

Portland, Maine,

To the INSPECTOR OF BUILDINGS, PORTLAND, ME.

The undersigned hereby applies for a permit to install the following heating, cooking or power equipment in accordance with the Laws of Maine, the Building Code of the City of Portland, and the following specifications:

Location 481 Cumberland Avenue Use of Building dwelling house

INSPECTION NOT COMPLET

Name and address of owner G. A. Cloutier, Jr. 481 Cumberland Ave. Ward 6

Contractor's name and address Community Oil Co., 512 Cumberland Ave. Telephone 2-7481

General Description of Work

To install new steam boiler and Oil Burning Equipment

NOTIFICATION BEFORE LATHING OR CLOSING-IN IS WAIVED.

CERTIFICATE OF OCCUPANCY REQUIREMENT IS WAIVED.

IF HEATER, POWER BOILER OR COOKING DEVICE

Is heater or source of heat to be in cellar? yes If not, which story Kind of Fuel Oil

Material of supports of heater or equipment (concrete floor or what kind) concrete

Minimum distance to wood or combustible material from top of boiler or casing over 2' top of furnace over 3'

from top of smoke pipe auxiliary boiler in front of existing gas fired boiler, from front of heater over 4' from sides or back of heater

IF OIL BURNER

Name and type of burner Delco Labeled and approved by Underwriters' Laboratories? yes

Will operator be always in attendance? basement Type of oil feed (gravity or pressure) pressure

Location oil storage basement No. and capacity of tanks 1 - 275 gal.

Will all tanks be more than seven feet from any flame? yes How many tanks fireproofed?

Amount of fee enclosed? 1.00 ($1.00 for one heater, etc., 50 cents additional for each additional heater, etc., in same building at same time.)

Signature of contractor By Community Oil Co. F. C. Welles

INSPECTION COPY

Ward 6 Permit No. 33/1629

Location 481 Cumberland Ave

Owner G. A. Cloutier, Jr.

Date of permit 10/24/33.

Notif. closing-in

Inspn. closing-in

Final Notif.

Final Inspn.

Cert. of Occupancy issued

NOTES

1. Kind of heat Steam
2. Label ✓
3. Anti-siphon ✓
4. Oil storage ✓
5. Tank distance ✓
6. Vent pipe ✓
7. Fill pipe ✓
8. Gauge ✓
9. Rigidity ✓
10. Feed safety ✓
11. Pipe sizes & material ✓
12. Control valve ✓
13. Ash pit vent —
14. Temp. or pressure safety ✓
15. Instruction card ✓
16. 11/13/33

11/13/33 smoke pipe only about 1½ [illegible]

plastered ceiling-[illegible]

FILL IN COMPLETELY AND SIGN WITH INK

PERMIT ISSUED
1759
AUG 24 1933

APPLICATION FOR PERMIT FOR HEATING, COOKING OR POWER EQUIPMENT

To the INSPECTOR OF BUILDINGS, PORTLAND, ME.

Portland, Maine, August 24, 1933

The undersigned hereby applies for a permit to install the following heating, cooking or power equipment in accordance with the Laws of Maine, the Building Code of the City of Portland, and the following specifications:

Location 481 Cumberland Avenue Use of Building Residence

Name and address of owner Dr. G. A. Cloutier 481 Cumberland Ave. Ward 6

Contractor's name and address Easternoil Inc., 133 Marginal Way Telephone 3-6495

General Description of Work

To install Oil Burning Equipment

NOTIFICATION BEFORE LATHING OR CLOSING-IN IS WAIVED. CERTIFICATE OF OCCUPANCY REQUIREMENT IS WAIVED. 8/24/33

IF HEATER, POWER BOILER OR COOKING DEVICE

Is heater or source of heat to be in cellar? Yes If not, which story Kind of Fuel Oil

Material of supports of heater or equipment (concrete floor or what kind) Concrete

Minimum distance to wood or combustible material, from top of boiler or casing top of furnace,

from top of smoke pipe, from front of heater from sides or back of heater

P.C.

IF OIL BURNER

Name and type of burner Easternoil Model B Labeled and approved by Underwriters' Laboratories? Yes

Will operator be always in attendance? No Type of oil feed (gravity or pressure) Pressure

Location oil storage Basement No. and capacity of tanks 1 - 275 gallon

Will all tanks be more than seven feet from any flame? Yes How many tanks fireproofed? None

Amount of fee enclosed? $1.00 ($1.00 for one heater, etc., 50 cents additional for each additional heater, etc., in same building at same time.)

INSPECTION COPY

Signature of contractor Easternoil Inc. by T.B.H.

Ward 6 Permit No. 33/1169

Location 481 Cumberland Ave.

Owner Dr. H. C. Clontier

Date of permit 8/24/33

Notif. closing-in

Inspn. closing-in

Final Notif.

Final Inspn. None - 10/24/33

Cert. of Occupancy issued None

NOTES

1. Kind of heat
2. Label
3. Anti-siphon
4. Oil storage
5. Tank distance
6. Vent pipe
7. Fill pipe
8. Gauge
9. Rigidity
10. Feed safety
11. Pipe sizes & material
12. Control valve
13. Ash pit vent
14. Temp. or pressure safety
15. Instruction card
16.

9/21/33 - [illegible]

10/24/33 - Permit issued for another make of burner. [illegible]

CITY OF PORTLAND, MAINE
389 CONGRESS STREET
PORTLAND, MAINE 04101
(207) 874-8300

DEPARTMENT OF PLANNING & URBAN DEVELOPMENT

P. SAMUEL HOFFSES, CHIEF
INSPECTION SERVICES DIVISION

481 Cumberland Avenue
(R-6 Residence)

October 19, 1989

Mr. John Faison
c/o S. Jeffrey Campbell
R. R. #1, Box 261-P
Raymond, Maine 04071

Gentlemen:

This is in reference to your application for a building permit for interior renovations at 481 Cumberland Avenue. We understand that you may need a change of use from three to four apartment units, with floor plans.

This office will need a plot plan showing the existing footprint of the building and showing whether any addition to the building is involved. There must be two means of egress for a multiple unit structure, and this should be shown on the plan. Any structural alterations needed must also be part of the plan for alterations. The floor to ceiling height for the third floor should be shown on the plans.

Based upon the present lot size requirements, this lot of 4,938 square feet of land area could be changed to a four unit apartment house. According to records in the City Assessor's Office, this building is grandfathered for four apartment units, since four apartments existed there prior to the adopti n of the City Zoning Ordinance in March 1958 by the City Council.

However, four apartments is the maximum number of units allowed, and there is an indication in the Assessor's records that there may be five apartments located there already. Please advise this office concerning [illegible]on's wishes regarding maximum density so that a change of use may [illegible]sed for this building as soon as we hear from him.

Sincerely,

William D. Giroux
Zoning Enforcement Officer

cc: P. Samuel Hoffses, Chief, Inspection Services
Burt MacIsaac, Code Enforcement Officer
Warren J. Turner, Administrative Assistant

000753

PERMIT # _____ **TOWN OF** Portland **BUILDING PERMIT APPLICATION** **MAP #** _____ **LOT#** _____

Please fill out any part which applies to job. Proper plans must accompany form.

Owner John Ericson [illegible]

Address: 30 West 15th Street 555, New York City 10011

LOCATION OF CONSTRUCTION 491 Cumberland Avenue

~~sub-contractor~~ CONTRACTOR: S. Jeffrey Campbell ~~owner/builder~~ SUBCONTRACTORS: _____

ADDRESS: RR #1 Box 261-B, Raymond, Maine 04071 655-7065

Est. Construction Cost: 72,000. Type of Use: 4 unit Apt. Bldg.

Past Use: same

Building Dimensions L____ W____ Sq. Ft.____ # Stories:____ Lot Size:_____

Is Proposed Use:_____ Seasonal_____ Condominium_____ Apartment

_____ Conversion - Explain interior renovations - see plans

COMPLETE ONLY IF THE NUMBER OF UNITS WILL CHANGE

Residential Buildings Only:

Of Dwelling Units 4 # Of New Dwelling Units 4

Foundation:

1. Type of Soil: _____
2. Set Backs - Front _____ Rear _____ Side(s) _____
3. Footings Size: _____
4. Foundation Size: _____
5. Other _____

Floor:

1. Sills Size: _____ Sills must be anchored.
2. Girder Size: _____
3. Lally Column Spacing: _____ Size: _____
4. Joists Size: _____ Spacing 16" O.C.
5. Bridging Type: _____ Size: _____
6. Floor Sheathing Type: _____ Size: _____
7. Other Material: _____

Exterior Walls:

1. Studding Size _____ Spacing _____
2. No. windows _____
3. No. Doors _____
4. Header Sizes _____ Span(s) _____
5. Bracing: Yes _____ No. _____
6. Corner Posts Size _____
7. Insulation Type _____ Size _____
8. Sheathing Type _____ Size _____
9. Siding Type _____ Weather Exposure _____
10. Masonry Materials _____
11. Metal Materials _____

Interior Walls:

1. Studding Size _____ Spacing _____
2. Header Sizes _____ Span(s) _____
3. Wall Covering Type _____
4. Fire Wall if required _____
5. Other Materials _____

PERMIT ISSUED OCT 24 1989 CITY OF

PERMIT ISSUED WITH LETTER

For Official Use Only

Date 10/6/89 Subdivision: Yes / No

Inside Fire Limits _____ Name _____

Bldg Code _____ Lot _____

Time Limit _____ Block _____

Estimated Cost 72,000. Permit Expiration _____

Value/Structure _____ Ownership _____ Public

Fee 355.00 _____ Private

Ceiling:

1. Ceiling Joists Size: _____
2. Ceiling Strapping Size _____ Spacing _____
3. Type Ceilings: _____
4. Insulation Type _____ Size _____
5. Ceiling Height: _____

Roof:

1. Truss or Rafter Size _____ Span _____
2. Sheathing Type _____ Size _____
3. Roof Covering Type _____
4. Other _____

Chimneys:

Type: _____ Number of Fire Places _____

Heating:

Type of Heat: _____

Electrical:

Service Entrance Size: _____ Smoke Detector Required Yes____ No____

Plumbing:

1. Approval of soil test if required OC.288 Yes _____ No _____
2. No. of Tubs or Showers _____
3. No. of Flushes _____
4. No. of Lavatories _____
5. No. of Other Fixtures _____

Swimming Pools:

1. Type: _____
2. Pool Size: _____ x _____ Square Footage _____
3. Must conform to National Electrical Code and State Law.

Zoning:

District R-6 Street Frontage Req.: _____ Provided _____

Required Setbacks: Front _____ Back _____ Side _____ Side _____

Review Required:

Zoning Board Approval: Yes _____ No _____ Date: _____

Planning Board Approval: Yes _____ No _____ Date: _____

Conditional Use: _____ Variance _____ Site Plan _____ Subdivision _____

Shore and Floodplain Mgmt. _____ Special Exception _____

Other _____ (Explain) _____

OK Date Approved 10-24-89

Permit Received By _____

Signature of Applicant _____ Date 10-5-89

Signature of CEO _____ Date 10-17-89

Inspection Dates _____

White-Tax Assesor Yellow-GPCOG White Tag -CEO

TEL MM Carroll

PLOT PLAN

N

FEES (Breakdown From Front)

Base Fee $ 385.00
Subdivision Fee $
Site Plan Review Fee $
Other Fees $
(Explain)
Late Fee $

Inspection Record

Type	Date
	/ /
	/ /
	/ /
	/ /
	/ /
	/ /

COMMENTS

Signature of Applicant _____ **Date** _____

No alterations Shall be performed To
Bearing Walls or Collums.

JC. 10-24-88

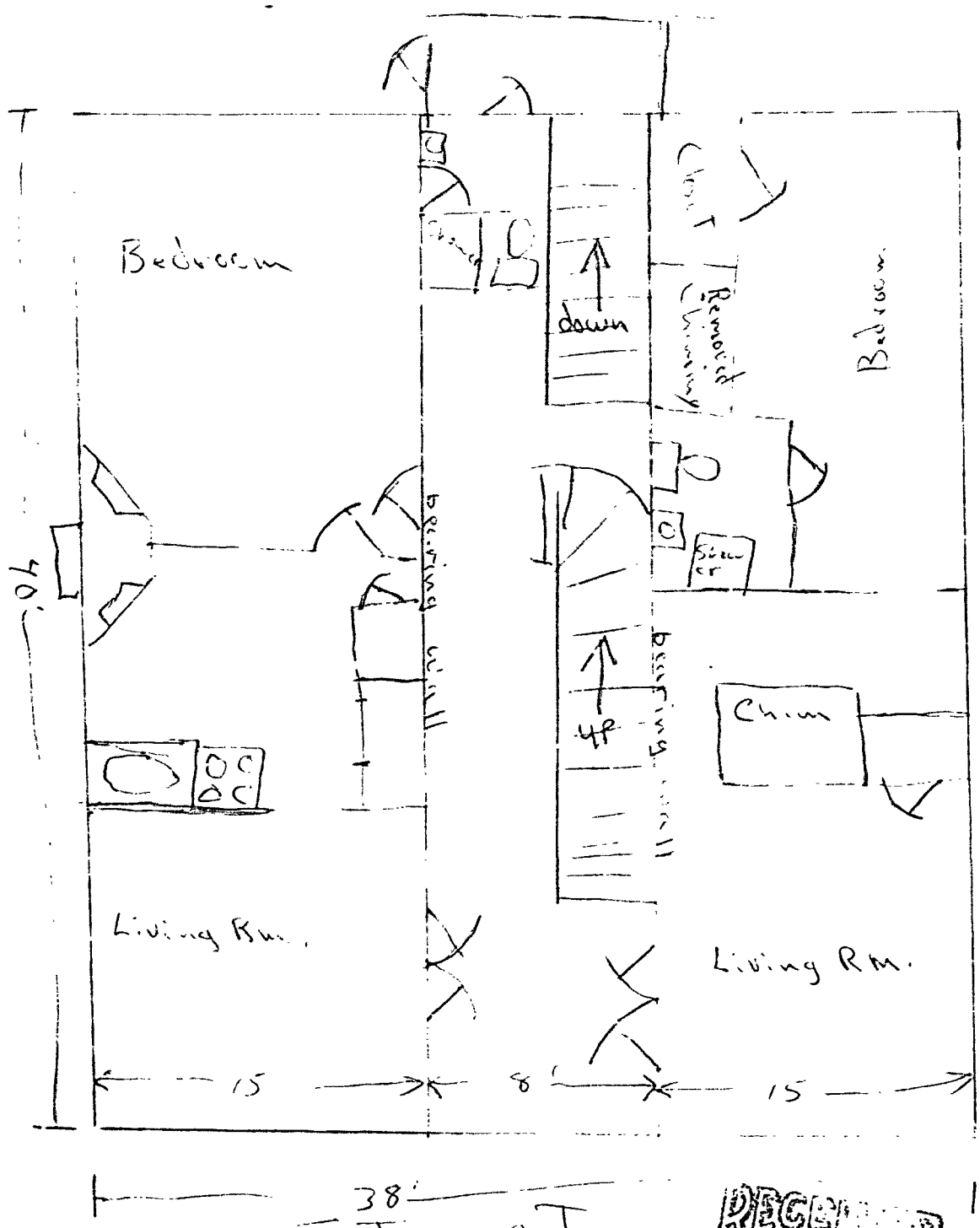

4 Parking Spaces are provided
J.C.
10-24-89

First Floor plan
481 Cumberland Ave
Existing

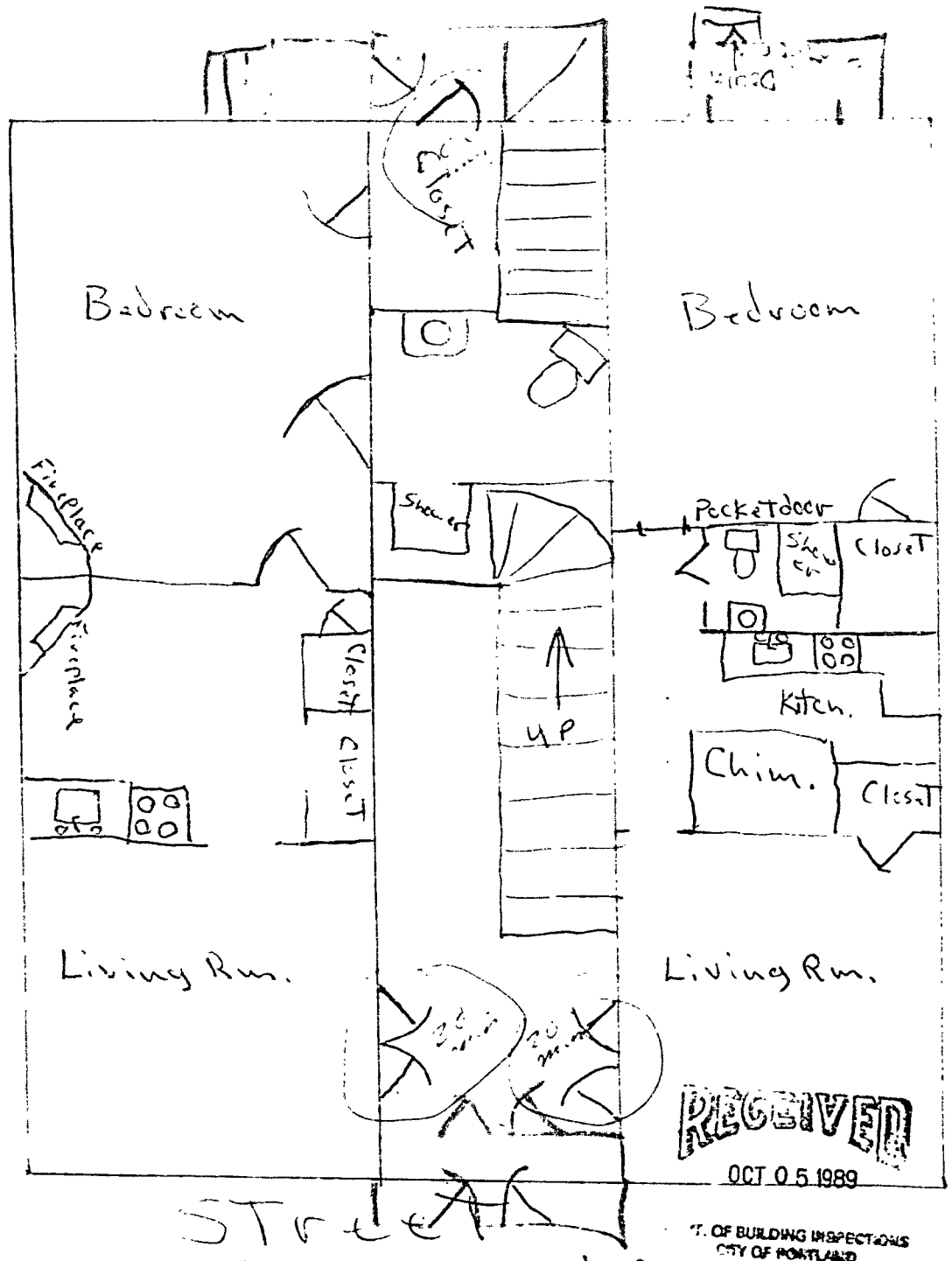

481 Cumberland Ave

1st Floor
Proposed

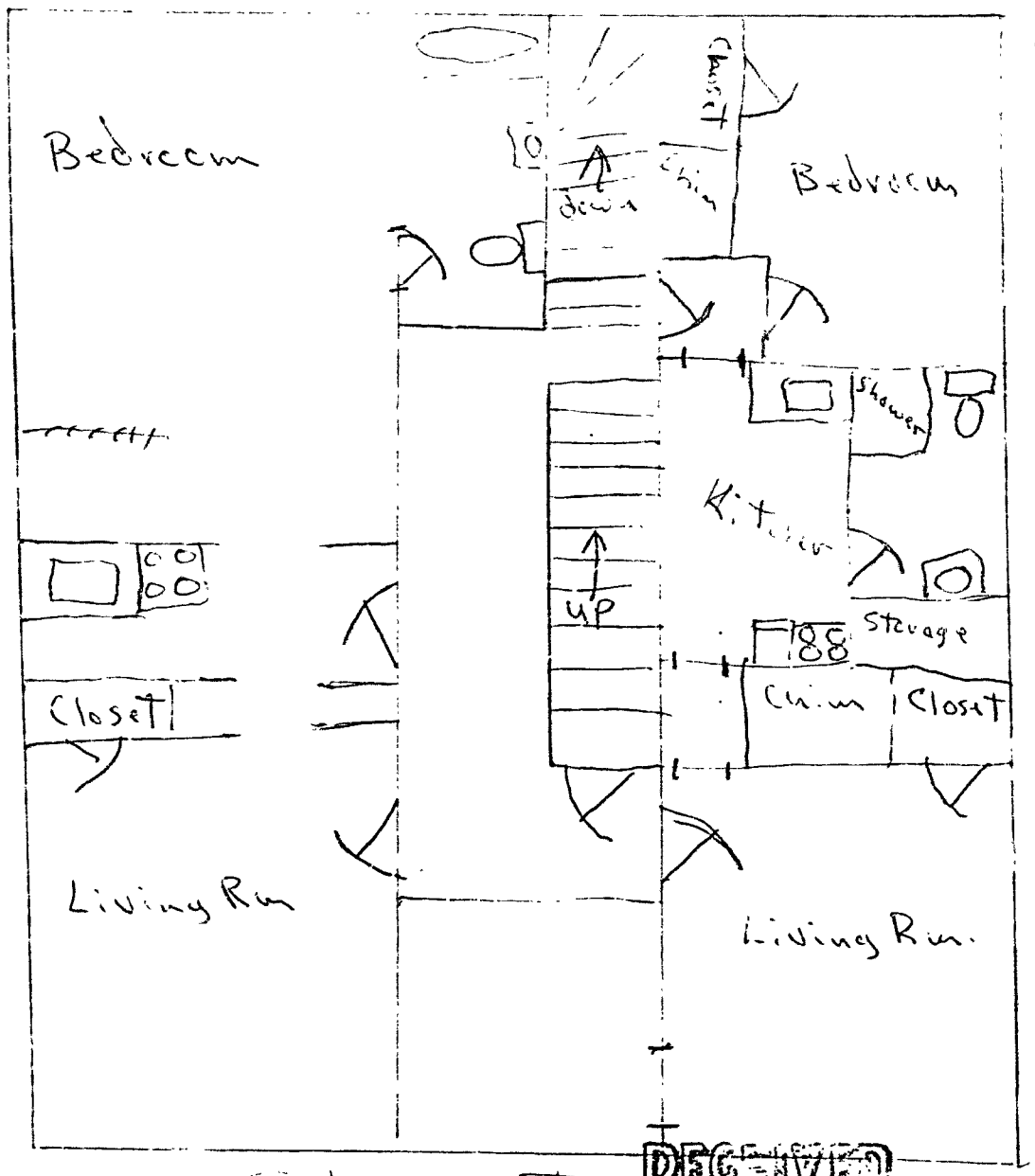

Street

2nd Floor plan

481 Existing

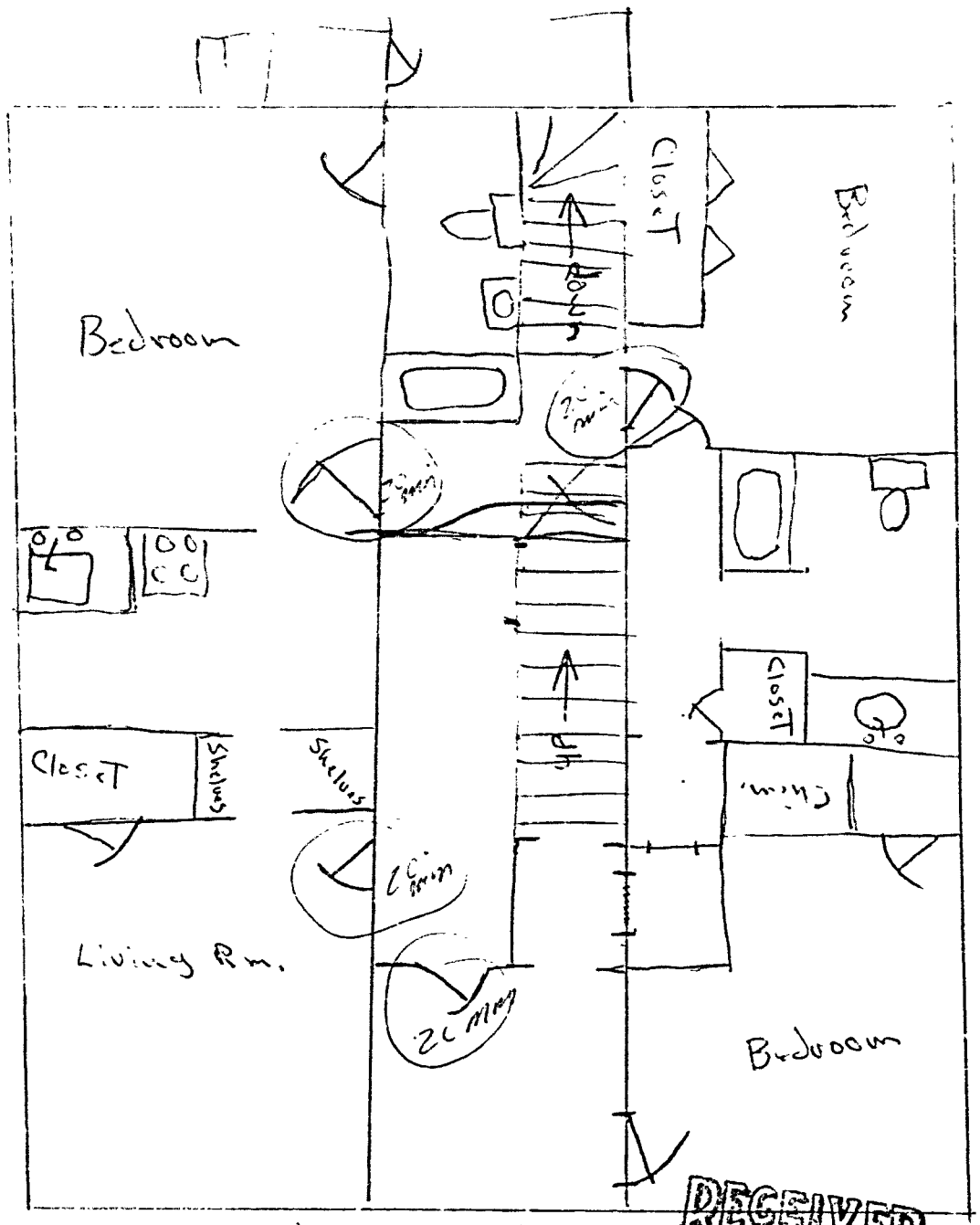

2nd Floor proposed

481 Cumb. Ave

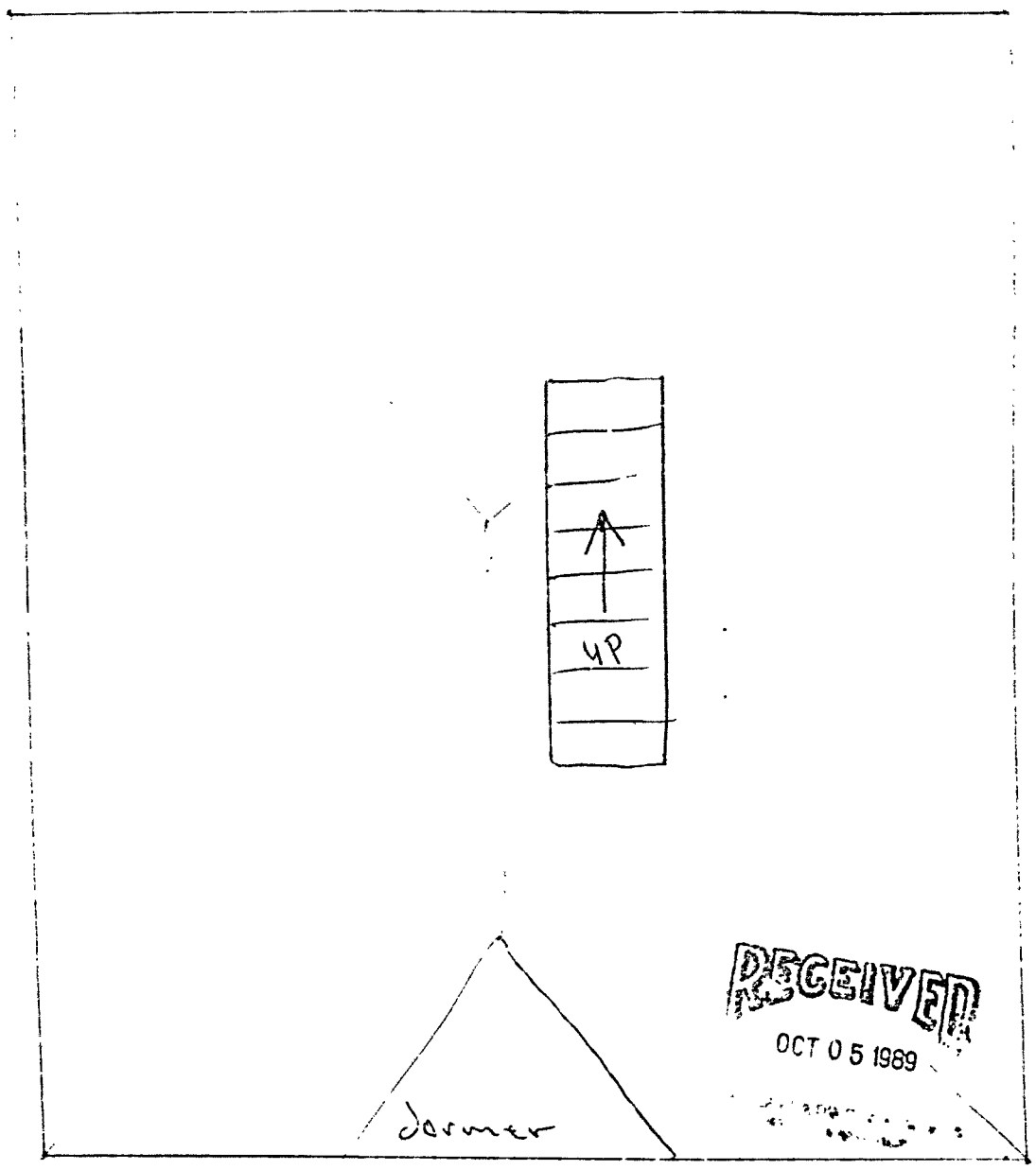

481 Cumberland Ave
3rd Floor Existing

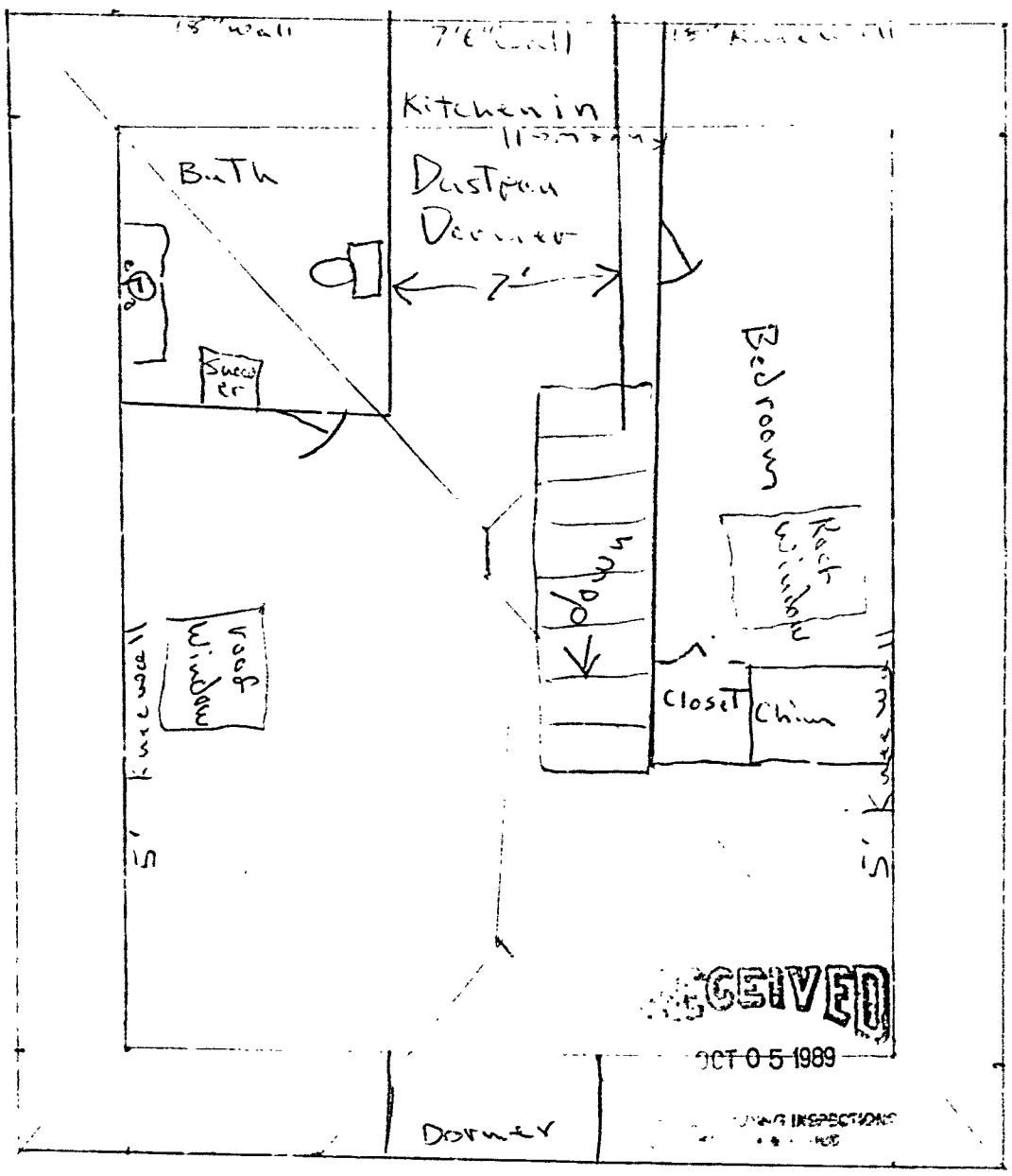

Street
481 Cumberland Ave
3rd Floor proposed

CITY OF PORTLAND, MAINE
389 CONGRESS STREET
PORTLAND, MAINE 04101
(207) 874-8300

DEPARTMENT OF PLANNING & URBAN DEVELOPMENT

P. SAMUEL HOFFSES, CHIEF
INSPECTION SERVICES DIVISION

481 Cumberland Avenue
(R-6 Residence)

October 19, 1989

Mr. John Faison
c/o S. Jeffrey Campbell
R. R. #1, Box 261-P
Raymond, Maine 04071

This is OK - Bill

Gentlemen:

This is in reference to your application for a building permit for interior renovations at 481 Cumberland Avenue. We understand that you may need a change of use from three to four apartment units, with floor plans.

This office will need a plot plan showing the existing footprint of the building and showing whether any addition to the building is involved. There must be two means of egress for a multiple unit structure, and this should be shown on the plan. Any structural alterations needed must also be part of the plan for alterations. The floor to ceiling height for the third floor should be shown on the plans.

Based upon the present lot size requirements, this lot of 4,938 square feet of land area could be changed to a four unit apartment house. According to records in the City Assessor's Office, this building is grandfathered for four apartment units, since four apartments existed there prior to the adoption of the City Zoning Ordinance in March 1958 by the City Council.

However, four apartments is the maximum number of units allowed, and there is an indication in the Assessor's records that there may be five apartments located there already. Please advise this office concerning Mr. Faison's wishes regarding maximum density so that a change of use may be processed for this building as soon as we hear from him.

Sincerely,

WDG

William D. Giroux
Zoning Enforcement Officer

cc: P. Samuel Hoffses, Chief, Inspection Services
Burt MacIsaac, Code Enforcement Officer
Warren J. Turner, Administrative Assistant

Mr. Campbell came in and said this is a change from 3 to 4 units. Oct. 23, 1989

PERMIT ISSUED

Original Permit No. 37/[illegible]

Amendment No. 2

APR 5 1937

AMENDMENT TO APPLICATION FOR PERMIT

Portland, Maine, April 2, 1937

To the INSPECTOR OF BUILDINGS, PORTLAND, ME.

The undersigned hereby applies for an amendment to Permit No. 37/212 *pertaining to the building or structure comprised in the original application in accordance with the Laws of the State of Maine, the Building Code of the City of Portland, plans and specifications, if any, submitted herewith, and the following specifications:*

Location 479-481 Cumberland Avenue Ward 6 With the Fire Limits? Yes Dist. No. 2

Owner's ~~or Lessee's~~ name and address Anna M. Barron, 479-481 Cumberland Avenue

Contractor's name and address Albert J. Hammerdy, 54 Tremont Street

Plans filed as part of this Amendment NO No. of Sheets

Increased cost of work Additional fee $25

Description of Proposed Work

To close up opening in partition leading to alcove room on second floor.
To convert existing closet which has an outside window in it for toilet room
This and other minor changes to make of this dwelling house a three family tenement house with one apartment in the first story, two three room apartments in the second story but no separate apartments in the third story. A new toilet room is to be provided because the Building Code requires that each three room apartment should have private toilet facilities.
Completely enclosing each stairway between first story and cellar will be provided a wooden stud partition covered on both sides with metal lath and plaster and at the foot of the stairs a self closing fire door set in fire door frame.

Anna M. Barron

Signature of Owner By Albert J. Hammerdy

Approved:

Chief of Fire Department.

Commissioner of Public Works

Approved: 4/2/37

Inspector of Buildings

INSPECTION COPY

APPLICATION FOR PERMIT

DEPARTMENT OF BUILDING INSPECTIONS SERVICES

ELECTRICAL INSTALLATIONS

Date November 6, 1989
Receipt and Permit number 00055

To the CHIEF ELECTRICAL INSPECTOR, *Portland, Maine:*

The undersigned hereby applies for a permit to make electrical installations in accordance with the laws of Maine, the Portland Electrical Ordinance, the National Electrical Code and the following specifications:

LOCATION OF WORK: 481 Cumberland Avenue

OWNER'S NAME: John Fasion ADDRESS: same

	FEES
OUTLETS:	
Receptacles 20 Switches 10 Plugmold ____ ft. TOTAL 30	3.00
FIXTURES: (number of)	
Incandescent 10 Flourescent ____ (not strip) TOTAL 10	3.00
Strip Flourescent ____ ft.	
SERVICES:	
Overhead ____ Underground ____ Temporary ____ TOTAL amperes ____	
METERS: (number of) ____	
MOTORS: (number of)	
Fractional ____	
1 HP or over ____	
RESIDENTIAL HEATING:	
Oil or Gas (number of units) ____	
Electric (number of rooms) ____	
COMMERCIAL OR INDUSTRIAL HEATING:	
Oil or Gas (by a main boiler) ____	
Oil or Gas (by separate units) ____	
Electric Under 20 kws ____ Over 20 kws ____	
APPLIANCES: (number of)	
Ranges 1 / Water Heaters 1	
Cook Tops ____ / Disposals ____	
Wall Ovens ____ / Dishwashers ____	
Dryers ____ / Compactors ____	
Fans ____ / Others (denote) ____	
TOTAL 2	3.00
MISCELLANEOUS: (number of)	
Branch Panels ____	
Transformers ____	
Air Conditioners Central Unit ____	
Separate Units (windows) ____	
Signs 20 sq. ft. and under ____	
Over 20 sq. ft. ____	
Swimming Pools Above Ground ____	
In Ground ____	
Fire/Burglar Alarms Residential ____	
Commercial ____	
Heavy Duty Outlets, 220 Volt (such as welders) 30 amps and under ____	
over 30 amps ____	
Circus, Fairs, etc. ____	
Alterations to wires ____	
Repairs after fire ____	
Emergency Lights, battery ____	
Emergency Generators ____	
INSTALLATION FEE DUE:	
FOR ADDITIONAL WORK NOT ON ORIGINAL PERMIT ..... DOUBLE FEE DUE:	
FOR REMOVAL OF A "STOP ORDER" (304-16.b)	
TOTAL AMOUNT DUE:	9.00

INSPECTION:

Will be ready on Nov. 6, 1989; or Will Call ____

CONTRACTOR'S NAME: ±William Flynn

ADDRESS: Peaks Island

TEL.: 766-2780

MASTER LICENSE NO.: 4548 SIGNATURE OF CONTRACTOR:

LIMITED LICENSE NO.: ____

ELECTRICAL INSTALLATIONS

Permit Number 86 855

Location 44 Lumbrelle Dr

Owner Gordon Fraser

Date of Permit 11/6/87

Final Inspection

By Inspector

Permit Application Register Page No. 22

INSPECTIONS: Service _____ by _____

Service called in _____

Closing-in 11/8/87 by _____

PROGRESS INSPECTIONS: _____ / _____ / _____

_____ / _____ / _____

_____ / _____ / _____

_____ / _____ / _____

_____ / _____ / _____

_____ / _____ / _____

DATE:	REMARKS:

PLUMBING APPLICATION

Department of Human Services
Division of Health Engineering
(207) 289-3826

PROPERTY ADDRESS

Town Or Plantation	Portland
Street Subdivision Lot #	481 Cumberland Ave

PROPERTY OWNERS NAME

Last: FAISON First: John

Applicant Name:	RAUL FREYRE
Mailing Address of Owner/Applicant: (If Different)	RR1 Box 263 Egypt Rd. Raymond, Me.

PORTLAND 3662 TOWN COPY

Date Permit Issued: 10-17-89

$ 150.00 FEE ☐ Double Fee Charged

Local Plumbing Inspector Signature

L.P.I. # 1212

Owner/Applicant Statement

I certify that the information submitted is correct to the best of my knowledge and understand that any falsification is reason for the Local Plumbing Inspector to deny a Permit.

Raul Freyre 10-17-89

Signature of Owner/Applicant Date

Caution: Inspection Required

I have inspected the installation authorized above and found it to be in compliance with the Maine Plumbing Rules.

DEC 20 1989

Local Plumbing Inspector Signature Date Approved

PERMIT INFORMATION

This Application is for

1. ☐ NEW PLUMBING
2. ☒ RELOCATED PLUMBING

OCT 18 1989

Type Of Structure To Be Served:

1. ☐ SINGLE FAMILY DWELLING
2. ☐ MODULAR OR MOBILE HOME
3. ☒ MULTIPLE FAMILY DWELLING
4. ☐ OTHER - SPECIFY _____

Plumbing To Be Installed By:

1. ☒ MASTER PLUMBER
2. ☐ OIL BURNERMAN
3. ☐ MFG'D. HOUSING DEALER/MECHANIC
4. ☐ PUBLIC UTILITY EMPLOYEE
5. ☐ PROPERTY OWNER

LICENSE # 10219 3

Hook-Up & Piping Relocation Maximum of 1 Hook-Up	Number	Column 2 Type of Fixture	Number	Column 1 Type of Fixture
HOOK-UP: to public sewer in those cases where the connection is not regulated and inspected by the local Sanitary District.		Hosebibb / Sillcock	3	Bathtub (and Shower)
		Floor Drain	1	Shower (Separate)
OR		Urinal	5	Sink
HOOK-UP: to an existing subsurface wastewater disposal system.		Drinking Fountain	4	Wash Basin
		Indirect Waste	4	Water Closet (Toilet)
		Water Treatment Softener, Filter, etc.	1	Clothes Washer
PIPING RELOCATION: of sanitary lines, drains, and piping without new fixtures.		Grease/Oil Separator	1	Dish Washer
		Dental Cuspidor		Garbage Disposal
		Bidet		Laundry Tub
Number of Hook-Ups & Relocations		Other: _____	1	Water Heater
$. Hook-Up & Relocation Fee		Fixtures (Subtotal) Column 2	20	Fixtures (Subtotal) Column 1
			0	Fixtures (Subtotal) Column 2
			20	Total Fixtures
			$ 50.	Fixture Fee
			$.	Hook-Up & Relocation Fee
			$ 50.	Permit Fee (Total)

SEE PERMIT FEE SCHEDULE FOR CALCULATING FEE

Page 1 of 1
HHE-211 Rev. 9/86

TOWN COPY